THE WEATHER
Generally fair tonight and Sunday; light westerly winds.

THE LOWELL SUN

5 O'CLOCK

ESTABLISHED 1878 | LOWELL MASS. SATURDAY MAY 29 1909 | PRICE ONE CENT

MEMORIAL DAY

Complete Program of Observance in Lowell

J. P. EMERSON, Chief Marshal.

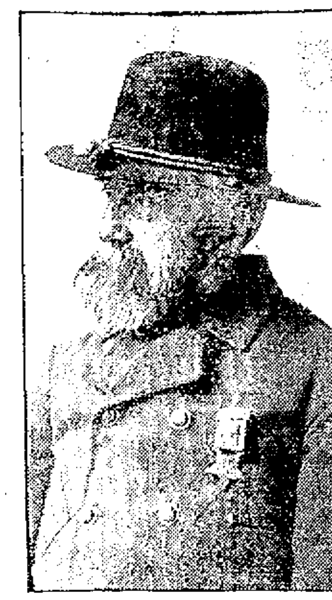

GEORGE E. WORTHEN, Chief of Staff.

Memorial Service at First Congregational Church Tomorrow Afternoon—Parade and Unveiling of Monument on Monday—Business Offices Closed

Memorial day, which falls on Sunday this year, will be celebrated in an appropriate manner Monday by the people of Lowell. While the observance will not be a general one, inasmuch as the majority of the larger corporations will be running, elaborate plans have been made to honor the memory of the deceased soldiers and sailors who fought for freedom.

The different G. A. R. posts, together with the auxiliaries to the posts, will make a tour of the cemeteries in the morning and place flags and flowers on the graves of the departed soldiers and sailors, while in the afternoon the unveiling of the Lincoln monument in Lincoln square will take place. There will be a parade through the principal streets of the city, and in the evening there will be camp fires at the various G. A. R. halls.

The feature of the day will be the unveiling of the Lincoln monument, which occupies a position in the centre of the beautified and enlarged Lincoln square at the junction of Chelmsford, Hale, Liberty and Lincoln streets.

The monument will be unveiled by four pupils of the Abraham Lincoln school, Chester Chase, Sophie Thumm, Mary Whalen and Earle Edmund, the latter being a colored boy six years of age.

Besides the observance from a memorial standpoint there will be sports galore. In the morning there will be baseball games at Washington park between Lowell and Lynn, while both morning and afternoon there will be baseball games on the different ball grounds throughout the city.

The Buntings and Mohairs will keep open house during the day. At Mohair park there will be an all day match between the Mohairs and Needhams and a fine program has been arranged.

The Sun will not shine on Monday, that is, there will be no publication of The Sun, but Tuesday's edition will contain a full account of the events of Memorial day.

With the exception of the Bigelow Carpet Co. and Lawrence hosiery, nearly all of the big mills will run during the day, but the downtown stores will be closed as will the local banks.

City hall and the city library will observe the day by closing.

The postoffice will be open between 8 and 10 o'clock in the morning, and there will be but one delivery by letter carriers in the morning.

Parade Roster

The roster of the parade will be as follows:

Platoon of police.
Chief Marshal James P. Emerson.
Chief of Staff George E. Worthen.
Aides-de-camp—George E. McIntire, Post 42; F. W. Cragin, Post 120; R. D. Plumstead, Post 120; R. P. Charters, Post 185; W. H. Worcester, Post 185; W. E. Goodwin, S. W. V.; O. P. Ellis, S. W. V.; Henry Gray, S. of V.; Martin Flaherty, S. of V.; J. Powers, Co. C; E. H. Keyes, Co. C; Corp. E. E. Loupret, Co. G; Musician A. J. Lawler, Co. G; Sergt. C. Frank Dupee, Co. K; Corp. V. F. Jewett, Co. K; Sergt. D. Christian, Co. M; Sergt. G. E. Worthen, Jr., Co. M; Capt. John A. Quinn, H. S. B.; Lieut. Thomas Frawley, H. S. B.; Lieut. John McIver, H. S. B.; Sergt. Charles Carley, H. S. B.; Corp. Moses Strauss, H. S. B.; Corp. Norris Tibbetts, H. S. B.; Priv. Edward Cawley, H. S. B.; Priv. Arthur Kerwin, H. S. B.; Priv. French Leighton, H. S. B.; Priv. James Markham, H. S. B.
American Band.
Company C, Sixth Regiment, M. V. M.
Capt. Gardner W. Pearson.
Company G, Sixth Regiment, M. V. M.
Capt. Walter R. Jeyes.
Company K, Sixth Regiment, M. V. M.
Capt. James N. Greig.
Company M, Ninth Regiment, M. V. M.
Capt. Philip McNulty.
High School Drum Corps.
Lowell High School Regiment.
Col. James Henry Gilbride.
Post 42, G. A. R.
Commander Earl A. Thissell.
Carriages.
Lowell Military Band.
Post 120, G. A. R.
Commander C. H. Flanders.
Carriages.
Post 185, G. A. R.
Commander M. M. Cowdrey.
Carriages.
Spanish American War Veterans.
Adelbert Ames Camp.
Commander Edward E. Nowlan.
Sons of Veterans.
Admiral Farragut Camp, No. 75.
Commander George A. Foster.
Union Veterans Union.
Washington Command.
Col. Andrew J. Boles.

Continued to last page

Hood's Sarsaparilla
"Is Foremost
"AS A SPRING MEDICINE.
"To create an appetite and regulate the whole system, with us, as ours is a New England farmer's home, 20 miles from a large town. We keep it on hand and cannot express the value it has been to us. After suffering for years from dyspepsia four bottles of this medicine gave me better health than for many years."
Mrs. F. L. Berry, West Troy, Me.
In usual liquid form or in chocolate-coated tablets called Sarsatabs. 100 Doses One Dollar.

NOTICE
Eyes examined. Glasses furnished. Prescriptions filled. Glasses repaired. We like the hard jobs. Reduced prices for Saturday. Best in Lowell. MAKE Us PROVE IT!
CASWELL OPTICAL CO.
11 Bridge St.

Five Per Cent.
PER ANNUM
Interest Paid Last Six Months by
MIDDLESEX COOPERATIVE BANK
Shares on sale for TODAY ONLY at office of the bank, 88 Central block. They are limited to 25 shares to each person.

Savings Dept.
Trader's Nat. Bank
Interest
BEGINS
June 3
Hours: 8.30 a. m. to 3 p. m. Saturdays 8.30 a. m. to 12.30 p. m. 7 to 9 p. m.

JUMPED TO DEATH

Tragic End of Unknown Young Woman by Drowning

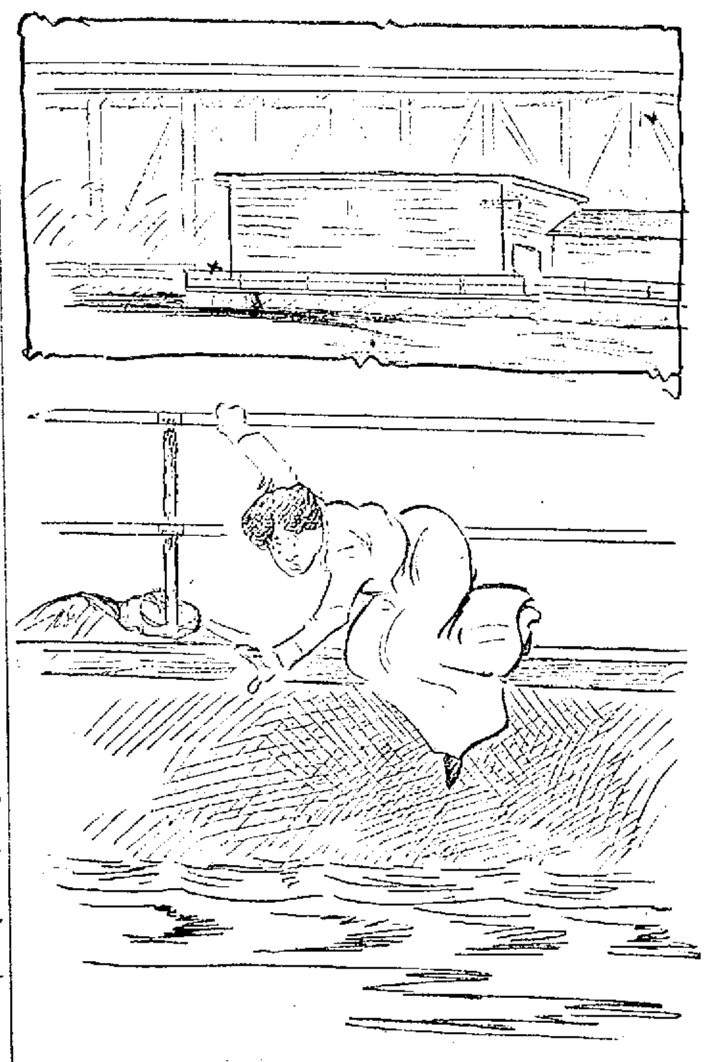

SKETCH SHOWING HOW THE SUICIDE THREW HERSELF INTO THE CANAL

The cross in the upper sketch shows the point on the canal walk just below Moody street bridge where she jumped into the water.

Jumped Into Canal Early This Morning and Soon Disappeared—No Sign of Her Body and no Clue to Her Identity

The canal walk that skirts the Pawtucket canal was the scene of a tragedy at about 6.50 o'clock this morning when an unknown and beautiful young woman, leaving no story of her secret behind, jumped into the waters of the canal. For a few moments she floated and then was lost in the swift flowing water.

Omer St. Araauld, 15 years old witnessed the tragedy and at his home, 171 Hall street, he told his story to a reporter for The Sun.

"I was going fishing," said Omer, "and was close to the long wooden house on the canal, I think they call it the gate house, when I saw a very pretty girl take off her coat and throw it on the board walk. I thought that something was going to happen and I ran toward her as fast as I could.

"When I was within a few feet of her she climbed through the iron railing and fell into the canal. I was so close to her that I grabbed her hand, but I was a little too late. I thought that if I could get hold of her arm I could hold her until someone would come to help me.

"I hollered to her, but she did not pay any attention to me. She saw me coming, for she looked me square in the face. She did not scream either before or after she fell into the water. At first she did not sink. Her clothes seemed to rise up about her and keep her afloat. The place where she threw herself in was almost directly beneath the Moody street bridge and she did not sink out of sight until she was close to the bridge that spans the canal in Pawtucket street. She was a slim girl with dark hair. She looked to me to be a very pretty girl and I'm sure she was not more than 20 years old. She had great, big eyes and I think they were dark."

Up to the time of writing the police were unable to ascertain the woman's identity. Her coat is all that she left behind that the police have been able to secure. It is a blue eton jacket, neatly made and little the worse for wear.

The canals will be drawn off this afternoon and then if not before the identity of the unfortunate young woman will be known.

SUED FOR $20,000

Two More Suits Against Dennis A. Long

Two attachments for $10,000 each, in actions of tort against Dennis A. Long, publisher of a local paper, were filed at the court house today by William H. Bent, in behalf of Robert C. Paradis and Warren M. Fowers, for alleged libel. The writs are returnable the first Monday in July and the plaintiffs ask for trial by jury.

The suit grows out of certain publications in the paper of the defendant, the principal of which reflected upon the credibility of the two plaintiffs relative to certain testimony given by them in the recent police board hearing.

SPEED | COMFORT

Through Cars to BOSTON

Over the famous "Paul Revere Route" in the fine cars of the Lexington and Boston St. Ry. via Billerica, Bedford, Lexington and Arlington, through to Sullivan Sq. Cars leave Merrimack Sq. at 10 and 40 minutes past the hour. Through tickets sold by conductor on cars, by station at Merrimack Sq. and by F. B. Leeds, ticket agent.

A two hours' trolley ride unequalled for historic interest and beautiful scenery along the Concord Road, past Lexington Park and Lexington Battlefield and other points of historic interest.

HISTORIC ROUTE | LOW FARE

LAID AT REST

Funeral of William V. Meade Today

The remains of the late William V. Meade were tenderly consigned to their final resting place in the Catholic cemetery this morning, followed to the grave by a large number of sorrowing relatives and friends. St. Peter's church, at which the funeral services were held, was filled with friends, many well known citizens being present. The funeral left the home of the deceased, 247 Gorham street, and proceeded to St. Peter's church, where at 9.45 o'clock high mass of requiem was sung by Rev. John T. O'Brien. The choir, under the direction of Prof. Haggerty, rendered the stately Gregorian plain chant. At the offertory Prof. Haggerty sang "Domine Jesu Christi" and after the elevation Mr. James E. Donnelly rendered "Jesu Salvator Mundi." At the last gospel Mrs. Josephine McKennedy rendered softly "Lead, Kindly Light" on the organ. At the conclusion of the services Mr. James E. Donnelly sang "De Profundis," assisted by the choir. The casket was borne by Lawrence Cummings, Officer Matthew McCann, Michael J. Mahoney, Bernard F. Lee, Frank P. Morrissy and Walter Flynn.

Among the floral tributes laid upon the bier were the following: Large pillow, inscribed "Husband," from the wife of the deceased; large standing wreath on base inscribed "Dear Will," from Mr. and Mrs. Martin Murphy; wreath, M. J. McCann and Frank Morrissy; wreath of ivy and pinks, Edward Meehan; spray of pinks and ferns, Mr. and Mrs. Codding and family; spray of pinks, J. E. Freeman; spray of pinks, Hon. and Mrs. George H. Brown.

The interment was in the Catholic cemetery, Rev. Fr. O'Brien reading the committal service at the grave. The funeral was in charge of Undertaker John J. Rogers.

FUNERALS

TYRRELL—The funeral of Mrs. Ellen M. Tyrrell took place this morning from her late home, 7 Charles street, and was very largely attended. The funeral cortege proceeded to St. Peter's church, where a mass of requiem was sung by Rev. Fr. Heffernan. The choir under the direction of Prof. P. P. Haggerty sang the Gregorian mass. At the offertory Mr. Haggerty sang "Domine Jesu Christi." After the elevation Mr. James E. Donnelly sang "Jesu Salvator Mundi." As the remains were being borne from the church the choir sang "De Profundis." Mrs. John McKennedy presided at the organ. Among the many floral tributes were the following: Mammoth pillow inscribed "Wife and Mother" from the husband and children of the deceased; standing crescent and star inscribed "Sister," Misses Katherine and Sarah Jones; large wreath, Margaret and Ella Gallagher; spray, Mr. and Mrs. Wesley W. Wilder; wreath, Robert E. Crowley; spray, Mrs. W. A. Stafford and Mrs. Beck; spray, Mr. John J. Kelty; wreath, Mr. Melvin B. Smith; spray, Mr. and Mrs. M. J. Doyle. The bearers were William Tyrrell, Patrick Gallagher, Robert E. Crowley, Stephen Garrity, John F. Roane and William McKenna. Burial was in the Catholic cemetery, where Rev. Fr. Mullin read the committal prayers. Burial was in charge of Undertakers M. H. McDonough & Sons.

MATTLEY—The funeral of Mrs. Elizabeth M. Mattley took place this morning from the home of her daughter, Mrs. Adolphus Lanthier, 151 Coburn St., and was largely attended by sorrying relatives and friends. The cortege proceeded to St. Michael's church, where a high mass of requiem was celebrated by Rev. E. A. Carney. The choir sang the Vatican funeral requiem, Mr. Boulger and Mrs. Murphy sustaining the solos. Miss Carolyn White presided at the organ. As the remains were borne from the church the choir chanted "De Profundis." The bearers were Messrs. Frederick Spead, Peter Lanthier, Joseph Lanthier and Samuel Unsworth. Interment was in the family lot in the Catholic cemetery, where Rev. Fr. Carney said the final prayers at the grave. Funeral Director Jas. W. McKenna in charge.

FISHER—The funeral of Lois Fisher, the beloved daughter of Judge Frederic and Mrs. Fisher, took place from the home of her parents, 76 Hanks street, on Friday afternoon. Services were private and were conducted by Rev. Charles T. Billings, pastor of the First Unitarian church. The bearers were relatives of the deceased. There were many beautiful floral offerings. The interment was in the family lot in the Lowell cemetery in charge of the J. B. Currier Co., undertakers.

DEATHS

GOTHARD—Mrs. Margaret E. Gothard, widow of the late Samuel Gothard, formerly of this city, and who kept a bakery here for many years, died yesterday in Somerville, at the home of her daughter, Mrs. Elizabeth Moore, at the age of 65 years. She leaves two daughters, Mrs. Elizabeth Moore and Mrs. Mary Kenney of Boston, and one son, Samuel Gothard.

ROGERS—Margaret Rogers, a well known resident and devout member of St. Peter's parish, died last night at her home, 173 Chapel street. She leaves three sisters, Celia Rogers, Mrs. [illegible] of Dedham and Mrs. Gillespie of this city.

DUPREZ—Mizael Duprez, an old and respected French American citizen, died Thursday night at his home, 21 Pawtucket street. He leaves a wife, three brothers, Azarie Duprez of Lowell and Joseph and Raoul Duprez of Canada, and two sisters, Mrs. [illegible] Gosselin and Mrs. Vitaline [illegible] of Canada. He was 73 years [illegible] old.

FUNERAL NOTICES

LANG—Entered into rest, in this city, May 27, Mrs. [illegible], beloved wife of William [illegible], aged 22 years, [illegible]. Funeral services will [illegible] afternoon from [illegible]. [illegible] relatives and friends [illegible] vited. [illegible] in charge.

SUSSBY—Died suddenly in [illegible] ingham, May 27, Samuel [illegible], aged 51 years. Funeral services will be held at his late residence, [illegible] st., Sunday afternoon [illegible]. Friends invited. [illegible] Undertaker George W. Healey in charge.

RICH WARES SEIZED

Mrs. Chesbrough's Gowns and Furs Are Held

NEW YORK, May 29.—The latest case of alleged irregular declaration of dutiable baggage which is attracting much attention in the custom house is that of Mrs. Matilda Chesbrough, wife of a wealthy shipping man of Boston, who arrived here on the Kaiser Wilhelm II.

In addition to $3000 worth of valuable gowns and furs, imitation jewelry and linen in the false bottom of a trunk, bills were found calling for two pearl necklaces, one of which is now in the custom house safe and the other, according to the explanation of the woman's husband, Freemont Chesbrough of Boston, in Toronto.

Mr. Chesbrough, together with a customs broker from the Wells-Fargo express company, appeared before Deputy Surveyor Smythe and Deputy Surveyor Alexander McKeon yesterday to explain the presence of so many dutiable goods in his wife's trunk and to tell about the necklaces.

When Mrs. Chesbrough, who is a little woman, about 50 years of age, arrived on the Kaiser Wilhelm II. on Tuesday she had several trunks and declared a total of 548 francs (about $100) in dutiable merchandise and personal belongings.

Customs Inspector J. E. Kieran received the assignment to go through her trunks. He found that in one high-class French traveling trunk, bearing a bright crimson label, showing the prosperity of the trunk dealer, the bottom, a mere painted board, was six inches higher than it should be.

Inspector Kieran summoned Deputy Surveyor McKeon, and they found on removing the false bottom that the space underneath was packed tightly with furs, gowns, gloves, laces and jewelry. Asked for an explanation, Mrs. Chesbrough said, according to the customs men:

"Somebody packed the trunk for me and told me it would be all right. I took the man's word for it."

Deputy Surveyor McKeon immediately ordered the trunk taken to the appraisers' stores where a thorough examination was made. Mrs. Chesbrough took a train for Boston.

At the seizure room in the appraisers' stores two sealskin sacks, two sealskin muffs and two sea boas to match were taken out of the trunk, in addition to half a dozen exquisite silk gowns, laces, handkerchiefs, gloves, serviettes and a lot of jewelry which was a very good imitation of genuine gold and precious stones.

The jewelry was fashioned in Italy, it is said.

Commingled with the goods was a number of bills of merchandise. One bill called for a necklace that cost 90,000 francs (about $18,000).

MILITARY MASS

At the Immaculate Conception Church

A military mass will be celebrated at the Immaculate Conception church at 7.30 o'clock tomorrow morning and the church will be crowded to the doors with friends of the different organizations that will take part in the service. The fact that Sunday will be Pentecost Sunday and also Memorial day will lend added interest to the service. The church will be beautifully decorated,

MAJOR RUSSELL HARRINGTON

and the altars will be adorned with great spreading palms and choice bouquets. The service was arranged by Rev. Dennis A. Sullivan, O. M. I., the spiritual director of the O. M. I. Cadets, and will surpass any similar event held at the Immaculate Conception church. The cadets wearing full dress uniform will report at their armory in the Immaculate Conception school hall at 7 o'clock tomorrow morning and at 7.15 will march in a body to the church, where they will receive the members of the five local divisions of the A. O. H., who will be the guests of the cadets at the service. The Hibernians will meet at their hall in Merrimack square at 7 o'clock and fifteen minutes later will march to the church, where the cadets will be awaiting them. Rev. Fr. Sullivan has arranged a fine musical program for the occasion. For a processional, "Onward, Christian Soldiers" will be played on the organ and by a chorus of trumpets. The same hymn will then [illegible] by the entire body of cadets, [illegible] which the hymn, "Our Lady of [illegible]" will be sung. [illegible] Cadets Joseph Stowell and Joseph Noel. "Veni Creator" [illegible] will be sung by the Cadet quartet, Harry Reddish, [illegible] Noel, [illegible] and Joseph Stowell. The [illegible] of Cardinal Newman's "Lead, Kindly Light" will also be sung by the quartet. Then there will be a grand recessional.

During the consecration the cadets will present arms at a signal given by the blast of trumpets. Fr. Sullivan has taken great interest in the arrangements for this service and he expects that every member of the O. M. I. Cadets will be present. The cadets and the Hibernians will receive communion at this mass. The Hibernians will be led by Joseph Fahey, president of the Central council, and each division will be marshalled by its president as follows: Div. 1, Joseph Fahey; Div. 2, John J. Finnegan; Div. 8, John C. Rourke; Div. 11, Michael Connolly; Div. 28, Hubert McQuade. After the service the organizations will repair to their respective halls where exercises will be held.

MEMORIAL DAY
Monday, May 31

THE SUN will observe the day by suspending all editions. Tuesday's Sun will contain a full account of the day's observance with all other important news.

Are doctors good for anything?
Foolish question! Yet some people act as if a medicine could take the place of a doctor! The best medicine in the world cannot do this. Have a family doctor, consult him frequently. If we did not believe doctors endorsed Ayer's Cherry Pectoral for coughs and colds, we would not offer it to you. J. C. Ayer Co., Lowell, Mass.

NO DIRT OR SMOKE NO ENGINE TO FIX
When you allow electric drive to cut down your power expenses. An electric motor consumes just the proper amount of power to do its work. When the work is light power expense is low. Beyond starting, stopping and an occasional oiling, it needs no attention.
Ask us about motors, it will pay you.
Lowell Electric Light Corp.
50 Central Street

SPRING IS HERE
Purify Your Blood With
Zyno Blood Tonic
Goodale's Drug Store
Cor. Central and Jackson Sts.

JILTED BY GIRL

Sailor Then Took His Life

PHILADELPHIA, May 29.—Jilted by a girl with whom he had become infatuated, J. G. Joyce, a sailor attached to the United States battleship Georgia, now at the Philadelphia navy yard, committed suicide in the presence of the young woman by swallowing carbolic acid last night. Joyce, who is said to belong to a well-to-do family of Boston, some time ago took an examination for the naval academy but failed to pass. He enlisted in the navy so that he might continue his studies and take the examination open to enlisted men and came here with the Georgia.

IN THE SCHOOLS

SOME PROGRAMS RENDERED YESTERDAY

Patriotic exercises in honor of Memorial day were held in the public schools yesterday. Among the programs not printed in yesterday's issue of The Sun were the following.

Butler School

Salute to the Flag.
School.
Chorus: "The Red, White and Blue,"
School.
Recitation: "The Grandson of a Veteran,"
John O'Connell.
Semi-Choruses:
(a) "Long, Long Ago."
(b) "Sweet and Low,"
Room Three.
Recitation: "Three Cheers for the Olden Times,"
Wm. Bostwick and Wm. Geary.
Song: "There Are Many Flags,"
Marietta McMahon and Charles Ingalls and Chorus.
Recitation, "Sons of the Nation,"
Susan McQueen.
Song: "Dixie,"
Edw. Spencer and Chorus.
Recitation: "A New Memorial Day,"
Everett Darby.
Semi-Choruses:
(a) "The Prayer of the Fisherman's Children."
(b) "All Through the Night."
Room Two.
Recitation: "Flowers for the Brave,"
Seven Pupils, Room Five.
Reading: "Memorial Day of the South."
Hugh Weir.
Chorus: "The Battle Hymn of the Republic,"
School.
Recitation: "Little Giffere,"
Forrest Puri.
Reading: "Lincoln at Gettysburg."
Clara Heathcote.
Semi-Choruses:
(a) "Annie Laurie."
(b) "Cast Thy Burden on the Lord,"
Room Nine.
Reading: "Save the Union."
Helen McCartney.
Semi-Chorus: "Wave, Starry Banner,"
Room Eight.
Semi-Chorus: "Tenting on the Old Camp Ground."
Room One.
Chorus: "America."
School.

Abraham Lincoln School

Salute to the Flag.
Song, "The Battle Cry of Freedom."
Recitation, "The Blue and the Gray."
Ethel Fish, Gertrude Dickey, Clara Dailey, Beatrice Regnier, Doris Hird, Edwina Metcalf.
Song, "The Rally."
Eighth and Ninth Grades.
Violin Solo.
Benjamin Smethurst.
Recitation. Extract from the "Commemoration Ode."
Josephine Phillips.
Piano Solo.
Lena Frye.
Song, "Angel of Peace,"
Eighth and Ninth Grades.
Flag Drill:
Pupils, under direction of Miss Prescott.
Recitation, "Gettysburg Address,"
Ninth Grade.
Song, "How Sleep the Brave,"
Eighth and Ninth Grades.
"America," by all.

Training School

Chorus, "America."
Recitation, "The Blue and the Gray."
Chorus, "Tenting on the Old Camp Ground."
Recitation, In Memoriam.
Semi-chorus, "Decoration Day."
Recitation, "Decoration Day Thanksgiving.
Semi-chorus, "Memorial Day."
Quotations from Memorial addresses.
Chorus, "Battle Hymn of the Republic."
Recitation, "The Gettysburg Address."
Chorus, "The Red, White and Blue."
Salute to the Flag.
Chorus, "A Song of the Flag."

Gilmore's Orch., Belle Grove, Sat.

If for best
Goods you are vieing
Make the test,
Coburn's when buying.
Scrub Brushes
THAT WANT TO GO SCRUBBING
You should employ either one
of these
Yankee Scrub Brush
No. 1. 10c
Yankee Scrub Brush
No. 2. 12c
C. B. COBURN CO.
63 Market Street.

AMETHYST ROSARY BEADS lost May [illegible] initials T. E. G. [illegible] Whipple st. Reward.

CIGAR SALESMAN wanted [illegible] $110 per mo. and expenses. [illegible] St. Louis, Mo.

BE INDEPENDENT [illegible] Gum Machines will earn $[illegible] per week [illegible] Boston, Mass.

CITY OF LOWELL

[illegible]

JOHN J. FLAHERTY, Jr., Clerk.

BALLOONS PREPARING FOR NATIONAL RACE AT INDIANAPOLIS AND LOCAL CONTESTANT

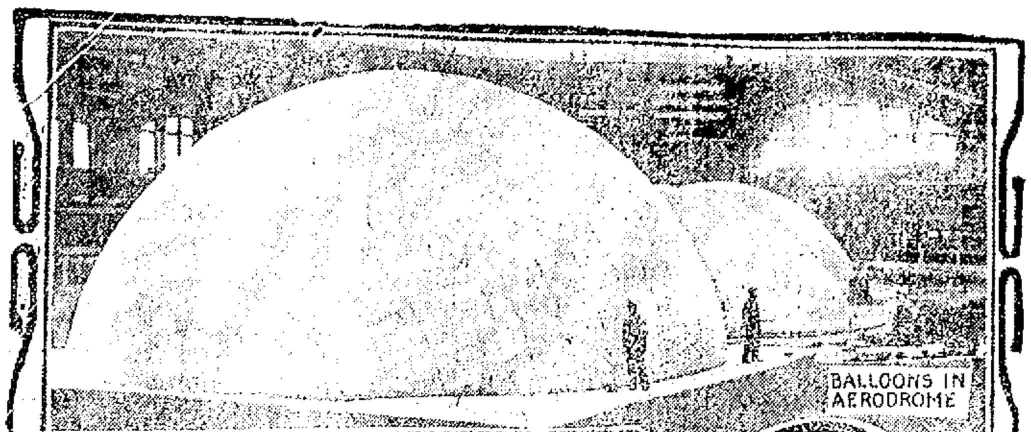
BALLOONS IN AERODROME

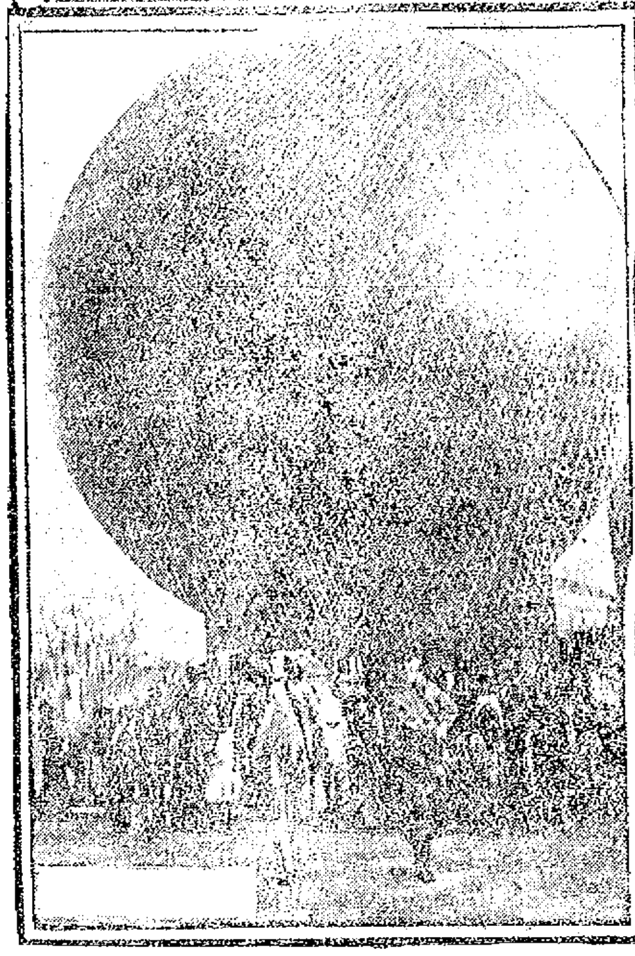

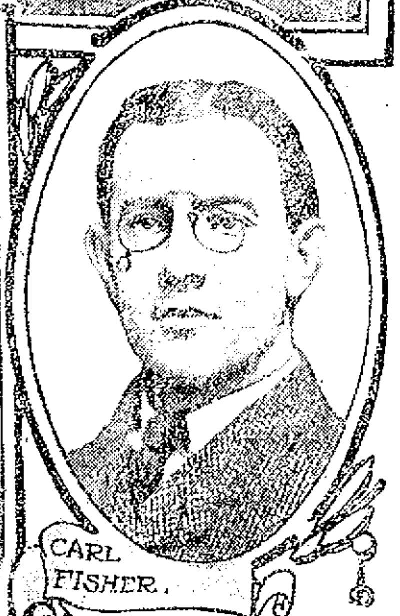
CARL FISHER.

INDIANAPOLIS, May 29.—The first national balloon race for the title of champion balloonist of the Aero Club of America will start at Indianapolis on June 5. When the entries closed last week there were six aspirants for the trophy, a $1000 perpetual cup offered by the Aero Club of America, and four of these are westerners—Carl G. Fisher, with the balloon Indiana, representing Indianapolis; A. B. Lambert and John Berry from St. Louis and A. H. Morgan of Cleveland. They will all have new balloons. Mr. Morgan will carry with him as aid J. H. Wade, Jr. Carl Fisher has selected G. L. Bumbaugh, who has done a lot of high flying in recent years, as his aid. Mr. Lambert will be accompanied by H. E. Honeywell, a recently authorized pilot of the Aero Club of America. The eastern representatives are A. Holland Forbes and Charles Walsh of New York. The former is chairman of the Aero club's contest committee. Mr. Forbes, it will be remembered, was the Aero club's representative, with Augustus Post as aid, in the international balloon race [illegible] will mark the formal opening of the Indianapolis automobile speedway. The course is about three miles from the city of Indianapolis. The Aero Club of Indiana has had a big gas main laid to the balloon grounds.

TROLLEY RIDE OVER THE PAUL REVERE ROUTE

The beginning of half-hourly through service from Lowell to Boston for the summer season is announced by the Lexington and Boston Street Railway company. This line runs direct to Boston over the famous "Paul Revere route," passing through the towns of Billerica, Bedford, Lexington and Arlington, and traversing a territory that for world-famed historic interest and beauty of scenery is unequalled.

At Merrimack square the trip begins, where the big, fast cars leave at 10 and 40 minutes after the hour. From the conductors may be obtained through tickets to Boston and so avoid the inconvenience of paying at each collection of fares.

Passing through North Billerica and Billerica Centre the line goes by the boulder marking the site of the old Whiting house and the Mitchell school for boys, and then passes under the tracks of the Boston & Maine railroad and soon is within the town of Bedford. At Sweetwater road the way lies to the famous Bedford Springs with its mineral waters and attractive grounds. After reaching the old [illegible] we come to Wilson park, where the line for Concord diverges, leading the sight-seer to the famous Sleepy Hollow cemetery, and the homes of Louisa Alcott, Hawthorne and Emerson.

Continuing on the main line we pass through [illegible] crossing the Shawsheen river, and soon reach Lexington park, declared to be one of the finest picnic resorts in New England, including among its many attractions the rustic open air theatre, [illegible] and garden, casino, [illegible] woman's building, etc.

Among the historic places [illegible] Lexington [illegible] the old Harrington house, the [illegible] monument on Lexington [illegible] and the [illegible] [illegible] of the American [illegible] The last [illegible] through East Lexington [illegible] Heights, where the car passes [illegible] the tracks [illegible] Boston [illegible]

[illegible] Arlington Heights [illegible] Harvard square [illegible]

TO PROVIDE DEFENSE

WASHINGTON, [illegible]

DUTY ON CEREALS

WASHINGTON, May [illegible] [illegible] taken up and considered.

BOOKER T. WASHINGTON

To Address Lowell High Alumni Association

At Grand Reunion of Former Pupils at High School Hall on June 9—Purposes of the New Organization

Booker T. Washington, the celebrated colored educator and president of Tuskegee college will be the speaker of the evening at the grand reunion of the Lowell High School alumni on June 9 in High School hall. The announcement was made at a meeting of the executive committee of the alumni, held last evening, with 18 members present. The date was left to Mr. Washington and he wired back that he could come on June 9. Another prominent speaker will be F. Roy Martin, editor of the Providence Journal and a graduate of the high school. A feature of the occasion will be the presentation of a portrait of C. C. Chase, a former principal of the school, who resigned [illegible] ago. The presentation will be made by the class of '82, the last class to graduate under Mr. Chase.

The alumni organization invites every former pupil to sign the [illegible] and by the payment of [illegible] become a life member. The purpose of the organization is explained in [illegible] 2 of the constitution, as follows:

"The purpose of this association [illegible] foster friendship among [illegible] promote the usefulness [illegible] [illegible]

[illegible] full duty toward the [illegible] per cent of the pupils.

The organization contemplates a scholarship fund for students who desire to go to college, an athletic field and gymnastic apparatus, the endowment of chairs in the languages, etc., and lecture courses.

The copies of the constitution have been placed at the Union bank, the Wamesit bank, the Central Savings bank, Clerk [illegible] office in the police station building, Campbell's drug store at Tower's corner, and with Mrs. [illegible] Richardson [illegible] secretary of the association. After the first [illegible] [illegible] there are no more dues.

I WILL BUY
Gold, Silver, Diamonds, Jewelry
Highest cash paid [illegible]
HENRY G. MORRIS, Jewelers' Bldg.,
373 Washington St., Boston

CHIN LEE CO. RESTAURANT
Open every day and Sundays from 11:30 a. m.
117 Merrimack st. Telephone [illegible]

It Is In His Mind

[illegible] Odontunder System of Painless Dentistry. [illegible]

What's the Use of Worrying

about every little thing that goes wrong? It will only make matters worse. Get well, and then the skies will clear and the world appear rosy. A sickly body sees every trouble through blue glasses that distort and enlarge. A healthy organism, on the contrary, takes a more cheerful look at things, and sees obstructions as through the large lens of an opera glass, that makes them appear small and easily remedied. A dose of

Beecham's Pills

taken in time will make all the difference. If you could trace the action of Beecham's Pills, observe how they clear the intestinal tract, urge the liver to a healthy action, make new red blood, strengthen the muscles, tone the nerves and rejuvenate the whole body, you would realize their power for good. Beecham's Pills prevent disease as well as cure it. Keep a box of them on hand all the time; you can never tell when you may want them. Take a dose at the first sign of a headache, constipation, biliousness or of languor. It may prevent more serious trouble; for a pain or nervous tremor is usually a warning symptom of some derangement which should be promptly corrected. A dose in time will remove the cause, tone the system and

Make You Cheerful

In boxes, with full directions, 10c. and 25c.

GRAND SUCCESS

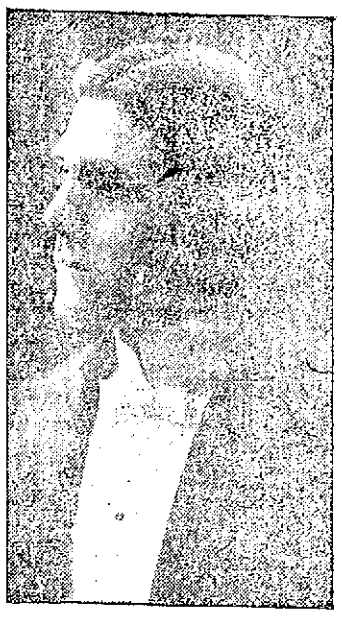
JAMES E. DONNELLY

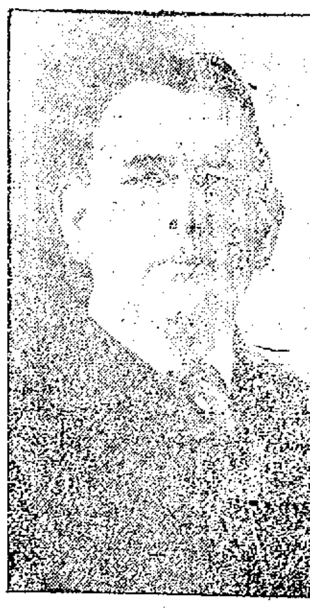
WILLIAM F. THORNTON

Minstrel Show by Mathews a Delightful Event

The 20th Century Bachelor Club minstrels made their last public appearance of the season in Associate hall last evening and added to the laurels they have already won in the minstrel line by giving one of the best performances ever witnessed in the city. The hall was crowded to the doors and the Mathew Temperance Institute, under whose auspices the affair was conducted, will derive a considerable sum of money from the entertainment. [illegible] the [illegible] pleased was proven by the [illegible] demanded by the [illegible] The Bachelors presented [illegible] with Charles [illegible] [illegible]

[illegible] with his audience still if they had their way.

The chorus deserves words of praise for the great singing and the end men must not be overlooked [illegible] Their jokes had local application and called forth great applause and laughter, especially Frank McCarthy's [illegible] The program was as follows:

Grand Opening Chorus
[illegible]
"Love Me [illegible] I Like to Be Loved,"
[illegible]
Song Selected,
John [illegible]
"Everybody's Picking on Me,"
"I Love My Love, On You Kid,"
[illegible]
[illegible]
[illegible]
[illegible]
[illegible]

A DANCING PARTY

[illegible]

[illegible] Michaud.

THEY ALL LIKE IT

[illegible] Howard, the druggist, [illegible] street.

HELD IN $2000

Man is Charged With Setting Fires

BOSTON, May 29.—As Patrolman Merritt was passing Antonio Caruso's barber shop at 11 Howard street, about 2:30 yesterday morning, he saw Carmeno Caverello, 18 years old, of 56 Prince st., employed by Caruso, leaving the premises. Merritt chased Caverello and caught him and then sent in a still alarm at the Bulfinch-street fire station.

Four distinct fires were burning in the shop when the firemen arrived, one in a closet near the front window under a shelf, the third in a barber chair and the fourth in the waste basket in the rear part of the store. The firemen worked quietly that the occupants in the floors above might not be alarmed.

Several hours after the firemen had left the scene, Private Fainn of the detective department found stored away in one of the holes used as a receptacle for shaving mugs, a can containing powder. The can was covered with an oil soaked paper, while towels on the shelf were found to be saturated with kerosene.

The police claim that when they searched Caverello they found two wax tapers and three boxes of matches in his pockets. He was arraigned in the municipal court on a charge of arson and held in $2000 for an examination June 5.

If you want help at home or in your business, try The Sun "Want" column.

Allan Line Royal Mail Steamers
Only Direct Service between Boston and Scotland.
Only Direct Service between Boston and North of Ireland.
Only Direct Service from Glasgow.
Splendid accommodations and food. Latest improvements for comfort and safety.
Second cabin, Glasgow, Derry or Galway, $40; third class, $27.50, to Glasgow, Derry, Belfast and Liverpool. Entire rooms reserved for married couples. Children 1 to 12 years, half fare.
DENIS MURPHY, 18 APPLETON ST
OR
H. & A. Allan, 110 State St., Boston

MONUMENTS AND MEMORIALS
of all descriptions in granite, marble and bronze. Our manufacturing plant has the most modern power equipment and every labor saving device.
GUMB BROS.,
Cor. Gorham and Anderson Sts.
Near Edson Cemetery.
Telephone 233-3.

FAMILY SUPPLY CO.
For Your
Salads
[illegible] Salad Dressing....25c
Alpha Salad Dressing,
10c and 25c
My Wife's Salad Dressing. 25c
[illegible] Salad Dressing.....25c
[illegible] Salad Dressing...25c
[illegible] Salad Dressing...25c
[illegible] Salad Dressing. 10c
Pure Olive Oil in bottles and [illegible] for Salad Dressing. [illegible] Imported [illegible]
D.H. SULLIVAN & CO.
415 Middlesex Street,
25 Thorndike Street.

CHIEF HOSMER

Wants Flying Auto Squadron to Fight Fires

The Necessary Money the Only Barrier—Motion for a Loan Was Defeated—Committee to See the Mayor on Matter

The committee on fire department met last night and considered the purchase of an aerial truck and hose wagon for the West Centralville fire house and an automobile combination patrol wagon for the Warren street house.

Chairman Adams called to order at 8.25. The report of the committee on appropriations having to do with the order for $5500 for an automobile wagon at the protective house, in which it was suggested that all the loans be lumped together was read and placed on file.

Chief Hosmer said that the aerial truck would cost $5200, and the automobile truck $5500. He said he had talked with the mayor about a second automobile truck for the West Centralville station, and the mayor had said he would veto an order for two automobile carriages. Mr. Hosmer said that later on automobile trucks could be secured better than at the present time.

Mr. Achin said that automobile fire apparatus had passed the experimental stage and he wanted an automobile for the Centralville house.

Mr. Flanagan said he wasn't opposed to automobile apparatus, but thought that if the committee insisted on getting two automobile carriages it wouldn't get any.

"I have talked with several aldermen about it and they say they will vote for one, but never for two," said Mr. Flanagan. "Alderman Dexter was one and Alderman Gray was another."

"Alderman Gray told me that he would favor two," said Mr. Killpartrick.

"He was talking straight to me; probably he was to you," said Mr. Flanagan.

Chief Hosmer said he had asked for a new engine for a year, but hadn't been able to get it. "If anything happens I shall hold you responsible," he said.

"The other night we had four engines out to that fire in Ayer City, and only the old worn out engine in Pawtucketville was left to protect the whole city. A new engine will cost $5250. If you spend $2000 on it, it will not be any better than when it first came here, and it was never much good. If $3000 is spent on it, it will be better than it ever was, although it will have the same old running gear.

Mr. Achin moved that a loan of $19,500 be recommended, to be divided as follows: $5500 for an auto combination fire patrol for Warren street; $5500 for an auto combination chemical and hose wagon; $5200 for an aerial truck and $3300 for fittings for the Centralville house. Mr. Killpartrick seconded the motion.

The motion when put was defeated. Messrs. Achin and Killpartrick for and Messrs. Adams and Flanagan against.

Mr. Killpartrick moved that a loan of $15,000 be recommended, to be divided as follows: $5500 for an auto wagon in Warren street, $500 for a hose carriage at the West Centralville house; $5200 for an aerial truck, and $3800 for fittings. It was not seconded.

Mr. Flanagan thought $5200 too much for an aerial truck. Chief Hosmer said a truck couldn't be purchased for less than that amount.

Questioned by Mr. Killpartrick, Chief Hosmer said it would not cost money for horses for the Centralville house, because, if the automobile wagon is purchased for the Warren street house, the horses there can be transferred. Chief Hosmer said he had heard Mayor Brown say that he would sign an order for as much as $20,000.

Chief Hosmer explained his flying squadron idea, which will be a fact when the auto combination wagon is installed in Warren street. He explained that with the flying squadron in shape the men from the Warren street house would arrive at the scene of the fire and would have the hydrants ready for hose attachment when the other companies arrived.

It was finally decided to appoint a committee of two to confer with the mayor. At 10 o'clock the meeting adjourned to next Tuesday afternoon at 2 o'clock.

FUNERALS

KIDDER—The funeral of Martha D. Kidder took place yesterday afternoon from her home in Tyngsboro, Rev. William Brown officiating. There was singing by a quartet composed of Miss Nellie Perham, Miss Belle Perham, Mrs. Frances Littlehale and Mrs. Cora Kable. The bearers were Charles Holt, Frederick Blanchard, John Robeson and A. P. Hadley. Burial was in the family lot in the Tyngsboro cemetery, under direction of C. M. Young.

GOULD—The funeral of Mrs. Mary Gould took place yesterday afternoon at her home in Pelham, Rev. Mr. Hoyle officiating. Burial was in the Centre cemetery, under direction of C. M. Young.

PAT SHEEDY, ART CONNOISSEUR AND GAMBLER, ILL IN NEW YORK

NEW YORK, May 29.—Patrick F. Sheedy, the oldest character connected with the gambling and sporting world in a century, is critically ill in New York. By a strange coincidence his old partner, "Parson" Davies, is also believed to be near death in Chicago. Sheedy has conducted gambling houses in New York, Chicago, Paris, London and Cairo, Egypt, and has made and lost many millions. When John L. Sullivan was in his prime and went half around the world on his memorable "knockout" tour Sheedy was his manager. Pat Sheedy's hobby, strangely enough is art, and at one time he owned a rare collection of valuable canvases. His biggest bid for fame came through the return of the Gainsborough picture, valued at $55,000, which was stolen in London in 1876 and returned to its owners in 1904 through Sheedy's instrumentality. This picture shows him with Murillo's "Magdalen," another rare picture which he once owned.

CONG. LORIMER

The Successor to Sen. Hopkins

CHICAGO, May 29.—William Lorimer, who will succeed Senator Hopkins of Illinois, is serving his sixth term in the lower house of congress. He is a native of Manchester, England, and came to America in 1870. He is forty-eight years old. When he was twelve

years old his father died, and the lad became a sign painter's apprentice. Later he was employed in Chicago packing houses and then became a street car conductor, graduating from that sphere into the real estate and general contracting business. Twenty years ago he was a power in ward politics. Personal magnetism, loyalty to his political friends and a keen knowledge of the game have kept him in the public eye ever since.

CREW ESCAPED

After Perilous Trip Over Floes of Ice

ST. JOHNS, N. F., May 29.—After their vessel the barkentine Electra, had been crushed in the ice floes a hundred miles off the coast Tuesday noon, the crew of nine men were forced to take to their boats amid the menacing ice fields and arrived here last night after more than 25 hours of an ordeal which was pregnant with peril and during which they nearly lost their lives.

The Electra, hailing from Plymouth, Eng., was bound from Oporto, Portugal, to St. Johns, with a cargo composed largely of wines.

When the crew landed here last night—wet, bedraggled, weary and cold—they presented an abject spectacle. With Captain Cave as their spokesman, the tale was told of their experiences.

Running the blockade of ice—made difficult through adverse winds or none at all—the craft had been manoeuvred in safety for several hours when Captain Cave found his vessel in a trench of ice. Boats were ordered ready, provisions were secured and the ship's papers taken.

The Electra was built in the island of Jersey England, in 1854.

A FINE PROGRAM

Presented at the Riverside School

The children of the Riverside school in Wigginville presented a "Fairy Cantata" at the Lawrence Street P. M. church last night. The words of the cantata were by Miss Burbank, the principal of the school, and the drills were by Misses Leahey and Kane, teachers of the school.

The following was the program:

Scene I.
Characters:
Little Howard........ Howard Mulno
Howard's brother ......James Brown
Comrades: Willie Bowden, John Watson, George Porter, Raymond Wilde.
Choruses: "Across the Fields We Roam;" "Wandering."
Spring Poem.
Raymond Wilde, George Porter.

Scene II—"Fairyland."
Characters:
Fairy Queen ....Grace Catherwood
Queen's Attendant ...Madeline Brown
Fairy .... May Grey
Fairies: Alice Dowrey, Lillian Dowrey, Dorothy Dillon, Marion Dillon, Sadie Bennett Bertha Adams, Edith Doole, Winifred Teal, Crystal Perkins, Ida Olson, Lillian Blowen, Louise Ramsden, Grace Johnson, Lillian Chadwick Eveline Gendreau, Minnie Ianson, Lilla Bell.

Scene III.
Competition Between Fairies and Children.
Fairies: May Pole Dance.
Children: Song, "Lorelei."
Fairies: Fairy Dance.
Children: Mechanical Dolls' Dance.
Fairies: Song, "Sweet and Low."
Children: Wand Drill.
Fairies: Fairy Song.
Children: Recitation, "Legend of the Rainbow."
Stuart Dickson.
Fairies: Gnome Dance.
Children: Song, "Hearts and Homes."
Fairies: Recitation: "The Wise Fairy,"
Madeline Brown.
Children. Flower March.

Scene IV.
"Fairyland." Same as Scene II.
Howard's Mother....Blanche Winchell
Song, "The Holy City.
Blanche Winchell.
Fairy Queen awards Howard to his mother.
Finale, "The Blue Sky."
Fairies and Children.

Maypole Dance—Grace Johnson, Edith McKinnon, Alice Dowrey, Lillian Dowrey, Evelina Gendreau, May Ramsden, Olivette Labeau, Louise Ramsden, Dorothy Dillon, Crystal Perkins, Lena May Bowden, Lillian Chadwick, Edith Jelly, Bernice Gagnon, Emily Mulno, Minnie Ianson, Eunice Allen, Maude Allen, Bertha Adams, Violet Bell.

Fairy Dance—Edith Doole, Winifred Teal, Madeline Brown, Marion Dillon, Lillian Blowen, Ida Olson, Edith Swanson, Ruth Strowberg, Mary McCullough, May Gray, Ethel Carter, Lilla Bell, Sadie Bennett, Mildred Pringle, Winnie McGeever, Bertha Winkler.

Mechanical Doll Dance—Irene Palmer, Cecilia Ortel.

"Sweet and Low," Sadie Bennett, soprano; Marion Dillon, second soprano; Willie Stockton, alto.

Wand Drill—George Porter, Raymond Wilde, George Nestor, Edward Conway, Joseph Chadworth, Anders Bjorkman, Willie Stockton.

Flower March—Edith Doole, Eddie Johnson, Winifred Teal, Winfield Guild, Mildred Manning, Thomas Hodson, Florence Bailey, George Bailey, Bertha Cooper, Arthur Gerrish, Vera Pitt, James Allen.

Accompanists were Miss Mary Dunn and Miss Alice Leahey.

MATRIMONIAL

United in marriage in this city, May 28, at the residence of Rev. Mr. Tompkins, Mr. Alphonse Trudeau and Miss Anna Marr. The couple were unattended.

Real Facts About the Hair

The air is full of floating dust, dirt and disease germs, which get into your hair. There is a natural oil on your head that holds the dust fast, and in a short time you have dandruff, itching scalp and falling hair. The pores in your scalp are stopped up, the hair roots get no nourishment, and then your hair begins to fall out. Cleanliness is the only thing needed. Tonics, renewers, invigorators, and hair growers do not and can not remove the dirt that causes the trouble. You need Birt's Head Wash, which will put the hair and scalp in a healthy, natural condition, so that faded, lifeless hair resumes its natural color. Birt's Head Wash is equally good for light or dark hair, as it is not a dye. The hair of all who use Birt's Head Wash takes on a soft, silky gloss and sheen that every man and woman so much admires. There is no alcohol in it, as alcohol is said to make hair turn gray prematurely. Birt's Head Wash is made of Refined Soap, Cochin Cocoanut Oil, White of Eggs, Glycerin and Salicylic Acid. There are no better things than these known for cleansing the hair and scalp, and any doctor or druggist will tell you so if you ask him. Beware of using common soaps and shampoos. They often contain too much alkali, and that is one of the most harmful things you can put on your head. Even if you did wash your head or have a shampoo yesterday, fill the basin with lukewarm water tonight, and wash your head and hair with Birt's Head Wash. You probably thought your head was clean, but you'll be surprised to see what Birt's Head Wash has rid you of. All who read this should make this test.

32

CHILD POISONED

By Tablets Found in the Street

Little Eva Dery, two year old daughter of Mr. and Mrs. Arthur Dery of 78 Arch street, swallowed a tablet of bichloride of mercury containing seven and a half grains, yesterday, and is now in a critical condition.

The accident happened about 5 o'clock, the tablet having been given the little girl by her sister, who had picked it up in the street. The sister had found two of the tablets in the street and, thinking they were candy, ran into the house and gave one to Eva, while she kept the other.

When it was found that the little child had taken the poison Dr. Lautin was summoned. What saved the little one's life is that bichloride of mercury is a violent emetic and acts at once as its own antidote, persons having swallowed it beginning at once to vomit profusely. The amount contained in the tablet was enough in itself to have killed the child several times, the usual dose administered to adult patients for medical purposes being only one-tenth of a grain.

BILLERICA

The board of selectmen and engineers of the fire department met in joint session in the town hall Wednesday night. The meeting was for the purpose of discussing the affairs of the fire department, the principal object being the reduction of the fire company at North Billerica.

The company at the North village has had 20 men while the company at the Centre has been limited to 16 men. After considerable discussion it was voted to reduce the North Billerica company to 16 men.

A pleasing entertainment was held last night by the members of the Nineteen Hundred club at the town hall.

The entertainment was provided by Mr. and Mrs. Edwin M. Whitney, who have been heard in this town before; Miss A. Amy Hosmer of Billerica, pianist, and Miss Lamson, vocalist, of Boston.

After the first number on the program, which was a well given selection by Miss Hosmer, Mrs. Whitney gave in her usual clever manner a reading entitled "Old Mother Goose."

A solo by Miss Lamson was the next number, after which Mr. and Mrs. Whitney presented two scenes from "The Hunchback." Mr. Whitney later appeared and chose for his number a selection from Dickens' novel "David Copperfield," entitled "David Falling in Love with Dora." He responded to two encores, his last reading being the recitation, "Old Ironsides, or a Leap for Life."

James Sullivan, employed in the carding room of the Talbot mills, lost the index finger of his left hand yesterday in a carding machine. He was attended by Dr. O'Donnell and later taken to St. John's hospital where the injured member was amputated.

TORPEDO BOAT DESTROYERS

WASHINGTON, May 29.—Bids for the construction of five torpedo boat destroyers authorized by the last appropriation bill were opened at the navy department today. The vessels are to be of 740 tons trial displacement and will have a speed of about 30 knots. It is probable that all the boats will be constructed on the Atlantic coast. They will be equipped with turbine engines and will burn oil.

If you want help at home or in your business, try The Sun "Want" column.

Why Overheat Yourself?

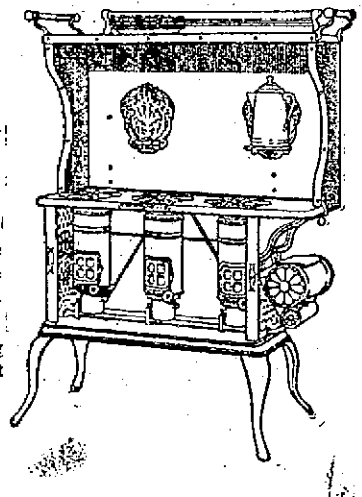

Much of your summer pleasure depends upon having a cool and comfortable kitchen. Why not be prepared for hot days before they come.

Ask your dealer to show the New Perfection Wick Blue Flame Oil Cook-Stove. It's a wonder.

Does the work of your big range in every particular; but has this great advantage over it, that it never heats the kitchen.

The *CABINET TOP* is another feature of the

New Perfection Wick Blue Flame Oil Cook-Stove

Has a spacious top shelf for holding dishes and for keeping food warm after it is cooked. Also has drop shelves for holding small utensils, and is fitted with racks for towels. No other stove approaches the "New Perfection" in convenience, comfort and simplicity.

Made in three sizes. Can be had with or without Cabinet Top. At your dealer's, or write our nearest agency.

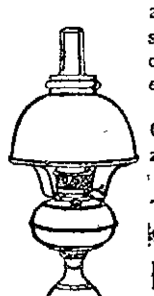

The **Rayo Lamp** is a center draft lamp of great illuminating power. Suitable for living room, dining room or parlor. Free from all objectionable features—a splendid family lamp. If not with your dealer, write our nearest agency.

STANDARD OIL COMPANY
(Incorporated)

BE CLEAN OUTDOORS AS WELL AS INDOORS. WE OFFER A SPECIAL BARGAIN IN

Garbage Cans

TWO SIZES
Small size 58c Regular price 75c
Large size 69c Regular price 85c

This is a special price applying to this lot of 100 cans and cannot be duplicated. You can't afford not to buy one.

THE THOMPSON HARDWARE CO.
254-256 Merrimack Street.

NOTICE

We wish to announce that the Millinery Business owned by us in the Colonial building, Lowell, and known as the R. M. Cloos Millinery Department, will after June 1st, occupy the same space and will be known as The Hodson Millinery Parlors. Commencing Tuesday, June 1st, we will hold a Special Sale of all our Trimmed Hats. One hundred hats priced at $5, $7 and $8 for $2.98.

THE HODSON CO.
Boston, Taunton and Lowell, Mass., and Newport, R. I.

If

You want to really enjoy your Boston newspaper, be sure to read the Boston Globe.

The Boston Morning Globe,

The Boston Evening Globe,

The Boston Sunday Globe,

All

Contain the best news reports, a Famous Gem of Prose, Good Stories, a good Poem, a Household Page and Special features of interest to all the members of the family.

See

Your newsdealer tomorrow and have the Boston Globe delivered at your home every day.

The thousands of new readers now taking the Boston Globe are all delighted with the paper.

Rheumatism Permanently Cured

Mr. Corcoran Has Been Taking Medicines For Forty Years, He Did Not Get Any Relief Until He Began Taking Dr. Grady's Pure Malt and Rye.

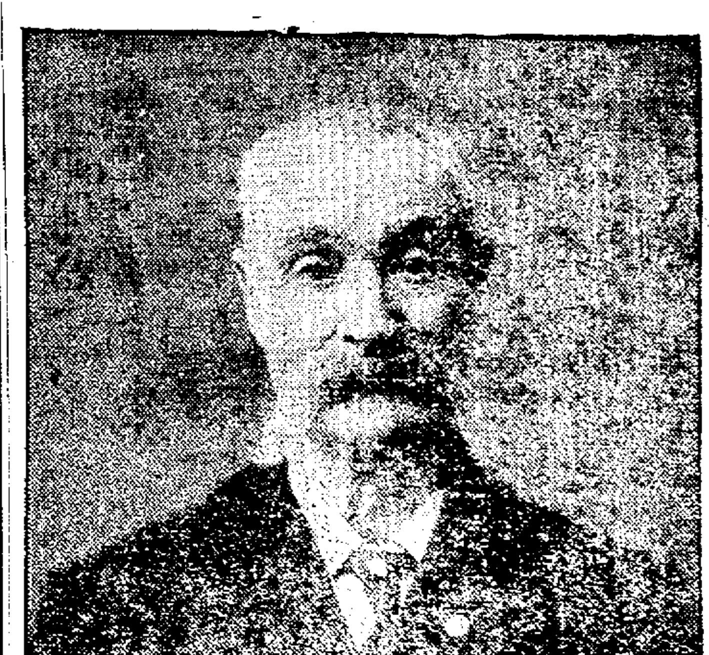

I am a veteran of the war of Sixty-one and have been a great sufferer of rheumatism for a number of years, and Dr. Grady's Pure Malt and Rye has done more good for me than all the medicines that I have taken in forty years. I am now seventy-four years old.

Very truly,
WILLIAM CORCORAN,
35 Concord St.,
Lowell, Mass.

Guaranteed under the U. S. Food and Drug Laws.

DR. GRADY'S PURE MALT and RYE
50c BOTTLE—At All Lowell Druggists.

A SCHOONER LOST

Vessel Sprang a Leak While Riding a Heavy Gale

ST. PIERRE, Miq., May 29.—News of the sinking of the French fishing schooner Malouin of St. Malo while at anchor on Quero bank was received here today when the crew, all of whom were saved, arrived here on another fishing schooner. The accident occurred on Tuesday last. The vessel while riding out a heavy gale sprang a leak and all efforts to save her proved fruitless. The crew numbered 21.

The Malouin was a schooner of 21 tons and was built at Lunenberg, N. S., in 1895.

MUST PRODUCE BOOKS

Court Decides in the Union Copper Co. Case

NEW YORK, May 29.—Representing to the court that the books of the United Copper Co. had been mutilated by someone while in process of examination by representatives of his office, Federal District Attorney Wise asked of U. S. Judge Lacombe an order for the production of the company's books in court without further mutilation. The inspection was being made in behalf of the federal grand jury which is investigating the alleged misapplication of the funds of the Mercantile National bank for F. Augustus Heinze. Sanford Robinson, Carter Glass and Morris Abel, directors and Frederick Eckstein, assistant secretary and treasurer of the United Copper Co., were directed to produce the books at four o'clock this afternoon or be adjudged in contempt of court.

In applying for the order District Attorney Wise stated that in the investigation of Mr. Heinze's case an examination of the United Copper Co.'s books had been found advisable. Mr. Eckstein had been summoned to produce the books but instead the district attorney's representatives had been allowed to inspect them at the company's offices. Mr. Wise told the court that before the examination had been completed, 15 or 20 pages were found to have been torn from the books. The directors named were called before the grand jury today, the district attorney stated, but were unable to give the information desired. Mr. Wise said that the grand jury had unanimously recommended that they all be punished for contempt.

Mr. Heinze's name had been included in the application made by Mr. Wise today, but Judge Lacombe decided not to summon him, stating that a claim for immunity might be created if he did so.

FOR NEW TRIAL

IN KELLY INSURANCE CASE RECENTLY TRIED

In the case of Christopher P. and John B. Kelly vs. Mutual Life Insurance company of New York, tried by J. Joseph O'Connor of this city for the plaintiffs and Foster and Turner of Boston for the defendants, at the present session of court, counsel for the defendants have filed a motion for a new trial with Judge Stevens and have also filed a bill of exceptions with the supreme court. In this case the plaintiffs sued to recover $500 each, the face value of a life insurance policy on the life of the late Margaret Kelly, the company refusing payment on the ground that the insured gave fraudulent answers to the examining physician. After a finely fought trial the jury returned verdicts of $525 for each plaintiff. Lawyer O'Connor, plaintiffs' counsel, was at court yesterday to arrange for a date for the argument on the motion for the new trial.

DIED IN BERLIN

Ex-Alderman Dickinson Passed Away

News of the death of Watson A. Dickinson, formerly of this city, at Berlin, N. H., during the early part of the present week, has been received in this city with deep regret by his many friends here.

Mr. Dickinson was in politics a republican. He was a New Hampshire boy and came to Lowell in 1877 and engaged in the dry goods business on his own account. Later he joined with Mr. George W. Walker in forming the firm of Walker & Dickinson, soap manufacturers, with a factory at Chelmsford. He served in the board of aldermen in this city in 1890. He attended the Highland Methodist church and was a member of many clubs and associations. He was a thirty-second degree Mason. He was born Aug. 15, 1843.

ST. MICHAEL'S

APPROPRIATE MEMORIAL DAY EXERCISES YESTERDAY

Beautiful and appropriate Memorial day exercises were held yesterday at St. Michael's school hall, Rev. Fr. Shaw, pastor, and the curates of the parish being the guests of the pupils.

The program consisted of patriotic recitations; prayer, hymns. Memorial day addresses and the singing of "America," "Columbia, Gem of the Ocean," and the "Star Spangled Banner" by the entire school.

FINGERS CRUSHED

John Jycanas had one of his fingers badly crushed in a machine at the L. H. Spalding Shoe shop, corner of Rock and Willie streets yesterday. The ambulance was summoned and he was taken to the Lowell hospital.

COURT HOUSE NOTES

It is a long time since such a large array of libellants appeared at a local session of the divorce court, and out of the number so few from Lowell.

J. Joseph Leonard, a successful young Boston lawyer and a frequent visitor to Lowell, has been renewing old acquaintances in town this week and incidentally trying a case against the Boston & Northern street railway, in which favorable verdicts were returned yesterday for each of his three plaintiffs. Mr. Leonard was recently united in marriage with Miss May Teague, a charming young singer of Jamaica Plain, who has been heard frequently at concerts in this city and at St. Patrick's church.

Few of the lawyers who attend the local sessions of court inject more sallies of wit and humor into their work than does John J. O'Connor of Wakefield and Lowell, who has had an unusually large number of cases at the present term. In the trial of a case against the street railroad today Mr. O'Connor was trying to bring out the fact that a witness for the defence was friendly toward or acquainted with the conductor who was in charge of the car on the night of the accident. The witness persistently stated that although he had ridden night after night on the car platform with the conductor he had never become acquainted with him.

"Do you mean to say that in all that time you have never talked with him?" asked Mr. O'Connor.

"Do you think it impossible?" interjected Mr. Wier, counsel for the defence.

"It would be for you are me," promptly retorted Mr. O'Connor.

A short time afterward Mr. O'Connor asked the witness to step down and stand beside him to show the jury the relative positions of the man injured and himself at the time of the accident. Mr. O'Connor stood beside the witness on the side opposite to that testified to by the witness.

"You're on the wrong side of the witness," suggested Mr. Wier.

"Yes, I've given up hope of getting on the right side of him," was the witty reply.

Next week in Judge Stevens' session with juries, all the cases are specially assigned so that there will be no breaks in the session unless some of the cases are settled at the 11th hour.

DIAMOND NOTES.

On Memorial day Shef Moore's Lowell Independents will play two games. In the morning they tackle Lynn at 10 o'clock, and in the afternoon they play the same team at 3.15.

The Lowell Americans will play the Y. M. C. A.'s at Washington park, Monday, at 3.15 p.m.

Having Tom Dowd and Tom Bannon in the league isn't going to make life any easier for the umpires. Neither one of them intends to be satisfied with any less than he is entitled to, and a little more if he can get it.—Exchange. Add in "Tacks" Delave, and possibly Harry "Hatpin" O'Hagan.—New Bedford Standard. Who can blame managers or captains for kicking against the abominable umpiring the clubs have to suffer? It certainly casts a reflection on the league officials to have such indicator men, when first-class umpires can easily be secured. Over $500 was paid out for extra umpires last season when Secretary Morse selected cheap men, and yet some think that was economy. The best is none too good for the New England league. Where is Lanigan, Jack O'Brien and George Henry, any or all of whom the league could have had and it would not have cost as much at the end of the season as did the "extras" last year?—Lynn Item.

Fall River has captured a likely twirler in Fred Reiger, who was with Holyoke last year. Reiger is young in experience and has never had a chance on a winning team. He is a Conecticut boy, a stone cutter by trade, and started last season with New Britain. He has the making of a clever slabster.—Lynn Item.

AMERICAN LEAGUE STANDING

	Won	Lost	P. C.
Detroit	22	12	64.7
Philadelphia	19	12	61.3
New York	17	13	56.7
Boston	17	14	54.8
St. Louis	15	18	45.5
Chicago	15	18	45.5
Cleveland	15	19	44.1
Washington	9	23	28.1

AMERICAN LEAGUE RESULTS

At Detroit—Detroit 2, Chicago 1, (14 innings.)

At St. Louis—Cleveland 3, St. Louis 1.

At Philadelphia—Philadelphia 3, Washington 1.

NATIONAL LEAGUE STANDING

	Won	Lost	P. C.
Pittsburg	22	11	66.7
Chicago	22	13	62.9
Philadelphia	18	15	54.6
Cincinnati	17	18	48.6
New York	15	16	48.4
Brooklyn	11	17	39.3
St. Louis	15	20	42.9
Boston	11	21	34.4

NATIONAL LEAGUE RESULTS

At New York—(First game)—Philadelphia 11, New York 1. (Second game)—New York 3, Philadelphia 0.

At Boston—Brooklyn-Boston game postponed—rain.

N. E. LEAGUE STANDING

	Won	Lost	P. C.
Worcester	17	9	65.4
Lynn	15	9	62.5
Brockton	15	10	60.0
Haverhill	15	11	57.7
Fall River	14	12	53.8
Lawrence	9	16	36.0
New Bedford	9	16	36.0
Lowell	7	18	28.0

N. E. LEAGUE RESULTS

At Worcester—Worcester 2, Fall River 1.

All other games postponed—rain.

AMATEUR BASEBALL.

The introduction of independent base ball (semi-professional) in Lowell will occur at Spalding park on May 31st, Memorial day, morning and afternoon, between the Lynn team, a fast aggregation of ball tossers, and Lowell A. A.

Manager "Shef" Moore of the Lowell Athletic association team has been hustling the past few weeks to make independent baseball a success in Lowell, and has arranged games with some of the most prominent out of town semi-professional teams to play at Spalding park for Saturdays and holidays from Memorial day to Labor day.

Manager Moore's team will be comprised of some of the best players in Lowell and vicinity, including Mahoney 1b, Tyrrell c, Moore p, Maloney lf, Fahey 3b, McCrehan ss, Docherme rf, Donohue cf, Gaudette, Bradley and Foster and others.

The Immaculate Conception school has organized a team for the season of 1909 and will challenge any team in the city under 14 years of age. Here is our [illegible] O'Shea [illegible] King 1b [illegible] Jarrett ss [illegible] E. O'Loughlin [illegible] Send all challenges to E. O'Loughlin, 175 Fayette street, city.

The Red Sox would like to challenge any 15-year-old team in the city including the Eagles [illegible] Young Texans, Young [illegible] [illegible] W. Bean [illegible] Send all challenges to J. Mahoney, 15 Pollard street.

The Riverside Stars would like to challenge any team in the city under 12 years of age [illegible]

[illegible]

and will play the Ayer City team Monday morning.

Lowell and Suburban games today: Wanderers vs. Dragons, at the South common; Dixwells vs. Mt. Groves, at Aiken street grounds; Tyngsboro vs. Indians at North Chelmsford; Y. M. C. A. vs. O. M. I. Cadets at Lakeview avenue.

Lowell S. R. A. ball team will cross bats with the Y. M. C. I. team this afternoon at the R. A. grounds, Westlands. Game called at 3 o'clock.

The Elms have organized and would like games with any fast semi-professional teams in the city, the Lowell Americans, or the Westford A. A. Send challenges to James McMahon, 118 Chapel street.

Stony Brook league, games today: Iroquois vs. Pawtucket Blues, at North Billerica; Forge Village vs. Middlesex, at Middlesex; Crescents vs. Graniteville, at Graniteville.

The Y. M. C. I. team will play the Lowell S this afternoon at the Westlands grounds. Game called at 3 o'clock. The Y. M. C. I. team will leave the square on the 2 o'clock car.

The Avons will play the Warrenvilles today on the fair grounds. Game called at 3 o'clock.

The Crosby Stars would like to arrange a game with any team in the city under 12 years of age. The lineup is: Manager Edward Hickson 1b, Capt. Frank Harley c, Wm. O'Keefe p, "Little Robie" Mauchan 2b, "Smiler" O'Keefe ss, "Famous Boy" Daley 3b, John Mauchan lf, Arthur Lyons cf, Bradley rf. Send all challenges to Edward Hickson, Crosby street.

The Muldoon Brothers have organized a team out of the members of their own family and would like to challenge any team in or out of town. They would like a series of games with strong teams from twelve to thirty years of age. Scout Solid is out of town looking for a missing member of the family. Write or 'phone to residence on Whipple street, No. 15.

"Sully."

BASEBALL NOTES.

John Anderson has made a big hit with the Providence fans.

Connie Mack says the Cleveland team will take a brace on the eastern trip and be back into the running before July 4.

New Bedford and Haverhill played the only game in the New England league Thursday, making it an even 10 games played to date this season.

The only weakness discovered in the line-up of the Pittsburg club is Abstein at first. The young fellow has hitting ability but is the rawest kind of a first baseman.

What with rain and cold the game has suffered a big setback this season. Everything evens up, however, and the fans will enjoy the sport all the more when the good weather comes.

The Doves are entertaining the Brooklyn team at the South End grounds. The games between these two modest teams of the league should be exceptionally interesting.

BOXING GOSSIP

Jack Johnson has come to the conclusion that James J. Jeffries will never fight again, and in a statement made yesterday the negro declared that there was absolutely no chance for him to make a match with the retired heavyweight champion.

"Jeffries is too old and cannot get into condition to fight anybody," declared Johnson, "so there's no chance for me to ever meet him in the ring. I know what I'm talking about, for I've got a good line on Jeff's condition. He is all in and nobody knows it better than himself. If he intended to fight me he would have covered my money and signed articles weeks ago instead of trying to bluff the public. I do not say that I have thrown the proposed match with Jeffries over, but I simply wish to let people know that Jeffries will never be seen in the ring again. It's not because he doesn't want to fight me, but because he can never get into his former good trim."

Johnson is red hot after a match with Al Kaufman, now that he has decided to cut out his trip to England and France. The big negro says he wants to show the American sporting public that he can whip all his challengers and that he intends to go right down the line, taking on Kaufman, Ketchel, Langford, Jeannette, Ferguson and the others in order. He thinks that Kaufman is an easier mark for him than either Ketchel or Langford and says that he will fight Billy Delaney's would-be champion all the way from twenty to 100 rounds. Johnson got a wire from James Coffroth yesterday to the effect that he wanted to pull off the negro's bout with Kaufman at Colma on July 5. Johnson replied that he would sign articles if he received a guarantee of $10,000, win, lose or draw, and also said that he considered the match as good as clinched.

NOT A NATIONAL HOLIDAY

Mr. Editor—Please state whether July 4th is a national holiday, and oblige Yours truly,

A Subscriber.

July 4, Independence day, is not strictly a national holiday because it has not been so ordained by congress, but it is made a holiday by every state in the Union.—Ed.

THEATRE VOYONS

The last showings of the sensational [illegible] historic picture, [illegible] at the Theatre Voyons [illegible] "The [illegible] Memories" is a very [illegible] picture, sure to impress the patrons. There are many other subjects, dramatic and comic, which go to make up a long and pleasing program. [illegible] Lowell people, as are all of the [illegible] of the theatre, but they are the very best to be had at any price [illegible]

STAR THEATRE

[illegible] were at a premium Thursday [illegible] Friday evenings at the Star theatre [illegible] George Georgaki, champion [illegible] of the world [illegible] remarkable feats in which [illegible] an excellent [illegible] These acts are in conjunction [illegible] regular show, consisting of [illegible] by the [illegible] orchestra [illegible] It is the biggest [illegible] best show in Lowell and [illegible]

TWO KNOCKOUTS

PARIS, May 29.—In a series of fights [illegible] Jim Barry, the [illegible] heavyweight, knocked out Tom [illegible] Englishman, in the first [illegible] and a Frenchman named Hogan [illegible] Green, an American, in [illegible] and Green was knocked out.

Scott's Emulsion

strengthens and builds up the convalescent quicker than anything else.

MEMBERS OF G. A. R.

Protest Against a Circus Parade on Memorial Day

BOSTON, May 29.—Alleging that the sentiment of Memorial day would be violated by the appearance of a circus parade on that day the members of the Grand Army of the Republic have applied to Police Commissioner Stephen O'Meara for an order to restrain a company which opens in this city next week from holding its proposed street procession on that day. The commissioner took the matter under consideration but in case his decision should not be favorable members of the Grand Army took steps to take the matter before the city authorities and to apply for an injunction at court if necessary. The attitude of the Grand Army was indicated in these words by Assistant Adjutant Dewald of the department of Massachusetts:

"It is not fitting while the veterans are covering the graves of the dead with flowers that a circus parade should pass through the city's streets. We shall prevent it if we can."

LEAPED TO DEATH

Woman Plunged From a Fourth Story Window

NEW YORK, May 29.—Mrs. Ella Friedmann, wife of Henry Friedmann, who is an assistant in public school 22, in Sheriff street, of 583 Bedford avenue, Williamsburg, jumped head first from a fourth floor window of her home, a four story and basement brownstone dwelling, yesterday afternoon and was instantly killed. She was 32 years old and had five children, the youngest one month old. After the birth of her last child Mrs. Friedmann became afflicted with nervousness and at time acted strangely.

Shortly before 5 o'clock she called the maid and handed her the baby with the remark: "May, if anything should ever happen to me, do me the kindness and look after the baby."

The maid asked her mistress what she meant, but Mrs. Friedmann laughed off the remark and a few moments later she went to the fourth floor, where she was seen by many school children crawling out upon a wide window ledge. Some of the pupils paused and watched Mrs. Friedmann's strange actions. She was seen to rise to her feet and after looking up and down the street she raised her arms and then plunged from the window.

A GREAT GAME

Is Being Played by Arthur Hofman

CHICAGO, May 29.—Arthur Hofman, centre fielder of the Chicago Nationals, sometimes called "Circus Solly," on account of his predilection for doing the seemingly impossible on the ball field, is now playing the greatest game of his career. Hofman is hitting harder than ever before and leading the Cubs in batting with a percentage of .356. He is also playing a star fielding game. It was his sensational playing that materially aided the Cubs in winning the three recent games from Brooklyn. Hofman is a versatile player. The infield and the outfield are alike to him. No matter where [illegible] with credit. For several years he [illegible]

CLAUDE ROSSMAN

Claimed by the St. Louis Team

ST. LOUIS, May 29.—Claude Rossman, who has been playing first sack for the Detroit Tigers for the last two years, is now a member of the St. Louis Americans. The Detroit club recently asked waivers on the first baseman, and the St. Louis management put in a claim for him. It is said Rossman has not been on the best of terms with Jennings since the world championship series of 1907, when he got in bad with the manager of the Tigers by giving out an interview in which he said that a first baseman did not need a head. Rossman contended that all he needed was "ability to catch thrown balls and stand at the plate and wallop out clouts that send runs over the plate." Rossman's throwing in recent games has [illegible]

[illegible]

PAIN

AFTER EATING [illegible] from a weak and [illegible]

KICKAPOO SAGWA

will strengthen and tone up the stomach and other functions, and thoroughly purify the [illegible] system. Trial [illegible] All druggists.

KICKAPOO MEDICINE CO., Clintonville, Ct.

EXPLANATION TO THE GENERAL PUBLIC

[illegible] circumstances can I sell Paper Bag [illegible] to parties other than [illegible] My reasons for [illegible] are: In the first place [illegible] would not be justice to the [illegible] tradesman and [illegible] any price to the [illegible]

This notice is not personal, but [illegible] for the benefit of the people [illegible] buy their [illegible] as usual [illegible] private parties in bulk [illegible] With due [illegible] and thanking you for the [illegible] bestowed on me, I am at your service by calling Tel. 1180 or [illegible]

JOHN P. QUINN

Gorham and Dix Sts.

MEMORIAL DAY

An Outing For Yourself and Wife or Sweetheart

The difference that you can save buying your CLOTHING, FURNISHINGS and SHOES at King's will be enough to give you a mighty good day out on Monday if you see fit to take it. While we have not been crowded to the doors with customers our low prices on new goods have brought a steady stream of buyers who are taking advantage of the real values we are offering.

If you have an eye for money saving don't buy clothing, furnishings and Shoes before you see what genuine bargains you can purchase at King's.

There is a saying, "You don't know a person until you have lived with him long enough," therefore in our case, being one of Lowell's youngest clothes stores, there is only a portion of the people of this city that know that King's are giving the biggest dollar's worth in their line in Lowell, but we trust to acquaint you with this fact in time if you are not aware of it now.

Here's values that knock spots out of all so-called values elsewhere. We solicit a comparison.

This offer is made to accept the challenge of other stores.

We offer 100 Genuine Men's $12.00 Worsted Blue Serge Suits at - - $7.95

$12.00 Men's Worsted Suits in [illegible] at	$8.95
$10.00 Men's Suits in mixed goods	$6.95
$1.00 Men's Trousers for work at	50c
$2.00 Men's Trousers at	98c
All our $15.00 Suits now	$9.85
All our $3.00 Trousers now	$1.99
Children's Suits	89c, $1.24, $1.98, $2.46
Boys' Black Clay Knickerbocker Suits for confirmation now	$2.95
Special Lot of Boys' Knee Pants for Saturday only	17c

Furnishing Values

50c Men's Overalls and Jumpers	29c
25c Boys' Overalls	19c
50c Men's Dress Shirts	29c
25c Men's Underwear	19c
10c Children's Hosiery	5c
25c Police and Firemen Suspenders	10c
50c Mesh Underwear	25c
15c Celluloid Collars	8c
50c Working Shirts	39c
10c Men's Hose	5c

SHOE VALUES

Men's, Boys', Misses' and Children's Shoes

Men's Solid Calf Shoes	$1.29
Boys' School Shoes	$1.19, $1.39
Men's Patent Colt	$1.89
W. L. Douglas, $3.50 Oxfords	$1.98
Misses' Tan Oxfords	$1.19
Children's Tan Oxfords	98c
Ladies' Patent Colt Oxfords	$1.39, $1.79
Ladies' Vici Kid Oxfords	98c, $1.39
Misses' Box Calf Shoes	98c
[illegible] Shoes	$1.69
Men's [illegible] and Wine Oxfords	$1.98
Men's [illegible] Oxfords	$1.98

We offer so many big bargains we can't begin to mention them, but if you have time come here and look around before you spend your money elsewhere. We assure you it will be well worth your while.

FOR A BIG DOLLAR'S WORTH

Closed Monday 31st Memorial Day.

KING'S

31-41 Merrimack St.

Closed Monday 31st Memorial Day.

IN THE CHURCHES

Preachers and Their Sermon Subjects

The following Sunday topics appear in the church notices for tomorrow:

Advent

Advent Christian: 10.30 a. m. and 6.30 p. m., preaching.

Baptist

First: 10.30 a. m., "World Evangelization." 6.30 p. m., "How Shall We Best Honor Our Dead?"

Immanuel: 10.30 a. m., "Honor to the Brave." 6.30 p. m., "Our Daily Bread."

Branch Street: 10.30 a. m., "It Won't Answer." 6.30 p. m., Rev. Arthur St. James will preach.

Mt. Vernon F. B.: 10.30 a. m., "A Host of the Assembled Dead Before a Great White Throne." 6.30 p. m., special memorial service, with address on "Liberty the Mighty Genesis of Every Revolution."

Worthen Street: 10.30, "Sacrifice, as Illustrated by the Soldier." 6.30 p. m., "The Spiritual Life of the Business Man—Its Culture."

Chelmsford Street: 10.30 a. m., "The Best Preparation for the Best Life." 6.30 p. m., "God's Care for His People."

Christian Science

First Church of Christ, Scientist, Colonial hall, Palmer St. Albert R. Honig, first reader. 10.45 a. m., "Ancient and Modern Necromancy; or Mesmerism and Hypnotism." Testimonial meeting, Wednesday night, at 7.45.

Congregational

Pawtucket: 10.30 a. m., "Spiritual Teachings in Nature." 7 p. m., memorial service, "The Sayings of America's Silent Soldier."

First Trinitarian: 10.30 a. m., "The Signs of the Times." 6.45 p. m., illustrated lecture on "God in Nature."

Highland: 10.30 a. m., sermon by Rev. Thomas J. Langdale; 6 p. m., sermon by Rev. Mr. Langdale.

Ministry-at-Large: 10.45 a. m., "The New Age and Its Need of Men."

First: 10.30 a. m., memorial sermon, "Your Hour." 6.30 p. m., "The Calf of Gold."

French: 10.30 a. m., and 6.30 p. m., preaching by the pastor, Rev. Charles Rivier.

Eliot: Morning, preaching by Rev. William Ewing of Boston; evening, memorial service with stereopticon views of the Civil war.

Central, Chelmsford: Morning, "The Duty of the Present to Perfect the Past."

Dracut Centre: 10.45 a. m., "The Investment of Our Fathers." 7 p. m., "Martyrdom and Victory."

High Street: Morning, "The Larger Meaning of the Civil War." Evening, "The Quest of Peace."

Hillside, Dracut: Morning, "The Dead Who Live." Evening, "Redeeming Power."

Collinsville Mission: Afternoon, "The Dead Who Live."

Episcopal

St. Anne's: 10.30 a. m., sermon and holy communion; 7 p. m., sermon and evening prayer.

St. Anne's mission, North Billerica: 10.30 a. m., full service and sermon, preaching by Rev. A. D. Gringe of Cambridge, late of Japan.

Methodist

Lawrence Street P. M.: 10.30 a. m., "The Vacant Chair." 6.30 p. m., "The Reign of Peace."

Gorham Street: Morning, "Decoration Day Lessons." Evening, Essentials Emphasized."

St. Paul's: 10.30 a. m., preaching by Rev. William A. Mavo of Bristol, N. H. 6.30 p. m., preaching by Rev. Mr. Mayo.

Highland: 10.30 a. m., "Life With Christ in God." 6.30 p. m., "Christ Praises the Grateful Man."

Central: 10.30 a. m., "What Shall Christians Do?" 6.30 p. m., installation of Epworth league officers with address on "Mission of Epworthians."

Centralville: 10.30 a. m., memorial service, "Our National Debt." 6.30 p. m., "Remember."

Worthen Street: 10.30 a. m., "A Grand Army." 6.30 p. m., "The Young Man and His Religion."

Presbyterian

Westminster: Morning, "Christ Preeminent." Evening, "David and His Three Worthies."

First: 10.30 a. m., "Wages or Gift." 7 p. m., "Law and Grace."

Unitarian

First: 10.45 a. m., preaching by the pastor.

Universalist

Grace: Morning, "What Does the Infinite Care?"

Other Churches

Undenominational: 2.30 p. m., "Will War Ever Cease?"

Season opens Belle Grove Sat.

COURTS DEATH

GIRL IS HEROINE OF DOUBLE SOMERSAULTING AUTO

For utter recklessness in the face of danger and for nerve that passes all understanding, Ringling Brothers have at last brought forth an act that establishes a new record, and when the big circus appears here on Friday, June 11 the morbid minded will be given an opportunity of seeing a young French girl dash down a steep incline in automobile, machine and rider leaping high in air and making two complete somersaults in space before alighting on a spring platform.

It is the first time in the history of this sort of circus feature that either a bicycle or an automobile has achieved a double somersault in mid-air. Description of the act defies the powers of English. It is a brief moment of exquisite suspense that pinches the spectator's heart and whitens his face. Nerves are drawn to the snapping point and the relief of the audience when the act is finished in safety is expressed in shouts of applause and the waving of handkerchiefs.

It is truly a wonderful performance that Ringling Brothers are offering patrons this season—far superior to any that has been seen in the past. The New York papers said it was the finest and best that was ever presented at Madison Square Garden, and the public must have thought as much, for the great building was crowded at every performance.

This circus is now supreme in size and strength and has gathered together the best talent of the world's arenas, with careful regard for what is new and novel. In all the history of the show business not one act has been seen in America that will compare with that of the wonderful Schumann human horses, the Arthur Saxon trio of strong men, the automobile thriller or Rolldella, the wonderful rope dancer. The performance that astonished the people of New York at the opening of the season in March will be repeated here twice, exactly the same in every detail.

When Ringling Brothers' Circus visits this city they will begin the day's festivities by presenting a parade the outfit of which was brought this spring from the galleries and shops of Europe. It is a most elaborate affair and quite the best the Ringlings have ever offered.

A Word to Mr. Husband

Do you realize how extremely tiring to women is the confining, monotonous work of the household? No man could stand it. It is necessary therefore that her system be fortified and the nerves toned with a soothing preparation like

Pabst Extract
The Best Tonic

Keep a supply of it in your home at all times for the lady of the house. It will strengthen her when overtaxed with household cares, keep her happy and retain her beauty and charms.

Insist Upon it Being Pabst 14

Order a Dozen from Your Local Druggist

MONEY WAS PAID

To Ambassadors, It Is Alleged

BERLIN, May 29.—The Lokal Anzeiger's Constantinople correspondent says that he learns from persons in high authority that the sudden recall of the French ambassador, M. Constans, and the Russian ambassador, M. Zinovieff, was due to the finding in the Yildiz palace records that Abdul Hamid had paid M. Constans two thousand Turkish pounds monthly and M. Zinovieff one thousand. The cabinet, the correspondent says, forthwith informed the Paris and St. Petersburg governments, which ordered the recall of the ambassadors. He adds that the payments were effected through Pangiri Bey, one of the directors of the Ottoman bank, who recently disappeared.

According to the correspondent the archives also contained compromising letters and receipts for money signed by Kiamil Pasha, former grand vizier, which led to his arrest and he asserts that evidence against Ferid Pasha, minister of the interior, also was found and that this started a violent agitation in favor of forcing him to retire from the cabinet.

"It is also reported," the correspondent says in conclusion, "that Tewfik Pasha, ex-grand vizier and now ambassador at London, played a double role. So many of the members of the old regime were smirched by Abdul Hamid's archives that the Young Turks are agitating publicly the placing of power in new hands."

Oh My! See All the Good Things Baked in our new Glenwood

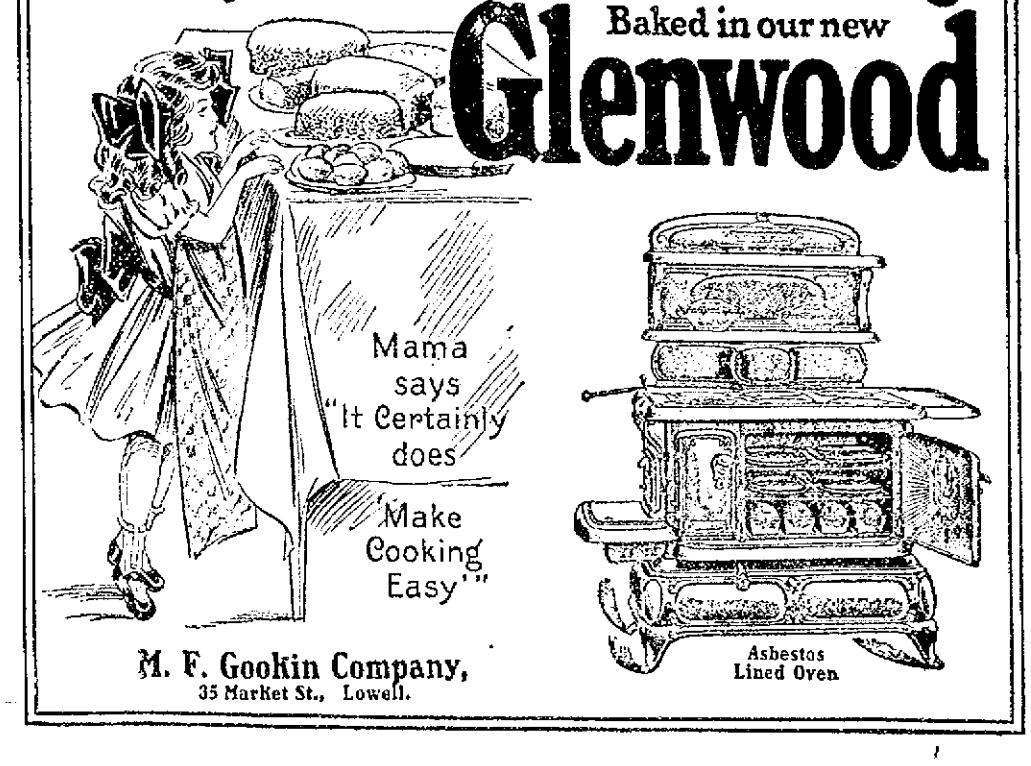

M. F. Gookin Company,
35 Market St., Lowell.

TWO LIVES LOST

ONE MAN DROWNED AND ANOTHER FATALLY INJURED

VAN BUREN, Me., May 29.—Two employes of the St. John Lumber Co. lost their lives by accident last night.

Joseph Berube of Edmunston, N. B., was drowned while running logs at the gap. He was 35 years old. His body was recovered.

Another employe named MacAlbert died last night from injuries received in the mill late yesterday. He was 20 years old and lived here.

Gilmore's Orch., Belle Grove, Sat.

If you want help at home or in your business, try The Sun "Want" column.

"A man who does not own his own home has not begun to succeed in the world"—BOSTON AMERICAN

MEMORIAL DAY

VISIT

We Have 1000 Lots And All Good Ones

COTTAGE LAWN

South Lowell Station

Your presence is worth something to us. On splendid land, its location and our terms of sale are everything to you.

WE WILL SELL YOU A LITTLE FARM
Do You Want One?

DO YOU OWN YOUR OWN HOME?
If Not, Why Don't You
BEGIN NOW And Build A Home For Yourself

Contract Non-Forfeitable
Free Deed in Case of Death.
Did you know that the "Theatre Train" from Boston stops at COTTAGE LAWN?

The opportunity presents itself today to the far-seeing men and women who will put their money into Real Estate and begin by first owning a home, as land is the most substantial investment that can be found.

WE WANT YOU TO OWN A HOME AT COTTAGE LAWN

We have devised a plan whereby you can do this by easy weekly or monthly payments, while you occupy the property.

$10 Makes the First Payment

Buy the Site That Suits You---Then Build. We Can Only Make Money by Helping You to Build and Occupy Your Home, For by Doing This The Value of Our Property Increases.

REMEMBER THIS: That the Rent You are Paying Now Will Pay for Your Home in a Few Years. Call and See Us and Let Us Show You How. Take any South Lowell Car to the Center of the Property or Any Accommodation Train on the B. & M. R. R. to South Lowell

THE ESTATES SECURITY TRUST

George Quimby, Agent. TRADERS NATIONAL BANK BUILDING, LOWELL 18 Tremont Street, Boston

THE LOWELL SUN

JOHN H. HARRINGTON, Proprietor

SUN BUILDING, MERRIMACK SQUARE, LOWELL, MASS.

Member of the Associated Press

THREE DOLLARS PER YEAR. TWENTY-FIVE CENTS PER MONTH

The sworn daily average circulation of The Lowell Sun for the year 1908 was

15,956

Sworn to by John H. Harrington, proprietor, Martin H. Reidy, business manager, and Alfred Pilotte, pressman, of The Sun, before me, January 1, 1909. J. JOSEPH HENNESSY, Notary Public

This is by far the largest average circulation of any newspaper in Lowell.

MEMORIAL DAY.

Memorial Day which occurs tomorrow will be observed Monday with due reverence and formality. From year to year the observance of this day becomes more sacred and solemn, for every year sees the ranks of the veterans who saved the union thinner and thinner.

It is fitting that this day should be solemnly observed, and this year the Lowell celebration will be marked by the unveiling of a monument to Lincoln. It is located at Lincoln square, a modest but yet appropriate tribute to the memory of the martyred president.

It is well to honor the memory of Lincoln. He gave the genius of his statesmanship, the devotion of his whole nature and finally his life to his country's cause. The eminence of his position as president of the United States brought him fame and caused all his efforts in the union struggle to be profusely lauded; but among the rank and file of that vast army of the republic, most of which have gone to their eternal reward, there were thousands and thousands who served their country with as much devotion as did Lincoln and in the end made the greatest sacrifice that men can make in pouring out their life blood that the nation might endure. So the vast assemblage of the honored dead, whether they fought as privates in the ranks or as officers in command, deserve now alike our homage and commemoration. And while we honor the patriot dead, let us remember that the heritage of freedom which they committed to our care is ours to cherish, defend and send untarnished to our posterity to be perpetuated by all future generations.

THE GEORGIA RAILROAD STRIKE.

There is a very foolish and unreasonable contention at the bottom of the Georgia railroad strike, and one that looks backward rather than forward.

By the arbitrament of war we made the negroes free and under our constitution we declare for them the enjoyment of equal rights with other citizens. To establish that principle and to wipe out slavery our nation poured out the blood of its citizens in the Civil war. But still we find an occasional tendency to discriminate against the negro, as unworthy of standing on an equality with white men of equal ability and particularly in the matter of holding highly responsible positions.

On the Georgia railroad there were white firemen and black, and all worked together without any unusual friction until the question whether a negro could be advanced to the position of engineer came up.

It has been customary, as it is in every railroad, to promote firemen to be engineers. The white firemen protested against the promotion of any colored firemen; but the railroad officials were confronted with the difficulty of following any other course so long as negroes were employed as firemen. The white firemen at once threw down the gauntlet on this issue and demanded a change in policy under which negroes would not be employed even as firemen.

The issue is, therefore, acutely drawn and brings up the race question in a form that is likely to have far reaching effects and to embitter feeling among the negroes far beyond the district in which the railroad operates.

The contention of the white firemen is untenable, unjust and disgraceful. If a negro is as good a fireman as a white man and if he is as competent to fill the position of engineer, he should not be barred on account of his color. The railroad would place itself in a most ludicrous position by adopting the view of the white firemen in favor of discrimination against the negro. Any attempt to do such a thing would open the race question once more all over the country. The railroad should be assisted by the government in putting down any such foolish strike. Its primary aim is to hold the negro race in a state of subjection without offering any reward or promotion as an incentive to faithful and diligent work.

A strike of that kind is freighted with possibilities of evil to the entire country. The firemen should drop it, knowing that the adoption of such a policy would embroil the south and that even if no such policy be adopted it is not likely that any large number of negroes will be advanced to the position of engineer. The company can and no doubt will regulate that matter without the adoption of an iron-clad rule. It would be a disgrace to this country if the color line were drawn in filling all positions above the hewers of wood and drawers of water. Give the negroes their due and if they develop competency for positions of high responsibility do not bar them because of their color. It would be a blot upon the name of American liberty.

IT MAY BE ROOSEVELT IN 1912.

When President Roosevelt inaugurated his policies for the government regulation of the machinery of production and transportation throughout this country, he did something that not only then but now is absolutely necessary if we are to protect the rights and interests of the people against the operations of predatory wealth and the establishment of a real plutocracy.

It appears that under the present administration and at the behest of the republican party, the Roosevelt policies so far as they applied to the regulation of railroads and the restraint of the monopolistic trusts are being wholly abandoned.

Indeed the policy by which the worst trusts were brought into existence is being revived in its most hideous form and the pernicious plan of protecting long established industries by a prohibitive tariff is in full force at Washington.

With absolute security against foreign competition and with the power to crush out independent concerns, these trusts can levy tribute upon every man, woman and child in the United States, by fixing ruinous prices upon the necessaries of life.

With four years more of such operation and trust domination, we venture to predict that there will be a call for Roosevelt as a candidate for president in 1912 if he be then alive and well. He selected Mr. Taft, his close personal friend, for the purpose of carrying out his policies; but it is very evident thus early that President Taft is not going to bother the railroads with the Rooseveltian plan of regulation or the dangerous trusts with a reduced tariff or persistent supervision.

The revision of the tariff upward instead of downward is not in accord with Roosevelt's policy of gradually reducing the power of the trusts. On the contrary it offers them the opportunity to wield more power and to impose greater extortions than ever before. Moreover the trusts thus made more powerful will exert their power with congress and will also get a closer grip upon the government of the country, not only on congress but the state legislatures.

The result may bring a temporary industrial boom; indeed this is the surest sign that the trusts have got what they wanted; but this boom will be temporary only, and it will be followed by a collapse that will produce a panic.

The trusts will then ridicule the friends of government regulation and restraint, as if to mock the men who plead for the people and against the incursions of predatory wealth. They will so manipulate business interests as to intimidate the voters and coerce them if possible once again into electing a president who will be a pliant tool of the tariff-trust combine that has this country by the throat so to speak.

But if Roosevelt be upon the scene when these conditions present themselves the people will spontaneously demand his election as the surest means of redeeming the people from the thraldom of the trusts. Before such an appeal the objection to the third term would be overlooked, on the ground that it is better to have a good man three terms than a bad or a weak man two terms.

We do not want socialism and we assuredly do not want a plutocracy which is a great deal worse.

PEOPLE OF NOTE

Provincial England is smiling in a superior way at America's belated discovery that the country ought to celebrate mothers' day. In the villages of Cornwall, Devonshire and Lancashire mothers' day has been a recognized institution for generations. It is celebrated on mid-Lent Sunday. Mid-Lent Saturday married daughters bake large cakes to be presented to their mothers, and sons-in-law and grandchildren gather flowers with which they deck the carts in which they go to visit mothers, carrying the cakes with them. The custom has never lost vogue in many places and mothers' day is rigorously and joyfully kept. There are countless numbers of women from the provinces who are employed or have married in London. On mid-Lent Sunday if they can manage by hook or crook to get the money and time they make their way to their country homes with the requisite cake and the bouquet.

The determination of Gov.-elect Joe Brown of Georgia to be inaugurated in a simple and democratic manner is the subject of widespread discussion. The West Point Herald, which supported Hoke Smith, the retiring governor, in the primary, exclaims:

"If Brown is going to institute a new order of things, then we take back our adverse criticism and bid him godspeed in the glorious work. . . . We thank God we had an opportunity to vote for Joe Brown. Of all the horrifying d—d foolism it is this pompous display and liquor drinking demonstration over the inauguration of our high officials and also at other times."

The Madison Advertiser comments as follows:

"The inauguration of Gov. Brown comes off on June 26. Two years ago from this date Hoke Smith took the oath of office in a blaze of glory. It was a most impressive occasion. Solomon in all his glory would not have been ashamed of this grand pageant with the Hon. Hoke as centrepiece. Gov. Brown's day will be a little different. He will have little ceremony at his inauguration. If the day be fair he will walk; if not, he will ride on a street car to the capitol. And when there he will take the office, shuck his coat and go to work. Everything will be simple, short and sweet, and purely democratic."

Virginia Harned will make another attempt to get a divorce from E. H. Sothern at Reno, Nev. She failed in her former case because she did not establish a residence in Nevada. Now she has returned to Reno and will live there six months, so that she may legally apply for her freedom from the marriage bond.

It appears to be agreed that the sultan's name is to be written Mohammed, though he will certainly be Mehemit to his Turkish subjects, according to custom and the genius of their language. The traditional English spelling is Mahomet, and that is universally accepted in India, where people always speak of Mahometans. Mohammed is closer to the Arabic, but real purist would write it Muhammad.

The plain course would be to follow the English way and write Mahomet, though that has become so identified with the prophet that it might lead to confusion. If this is an objection, why not use the name by which the sultan is known at Constantinople? The English in speaking of the first viceroy of Egypt always say Mehemit Ali.

Tetrazzini, in an interview in London, informed a reporter that she had a glorious time in America, being treated like a queen. She went on to say that what surprised her most during her American experience was the comparative unwillingness of opera-goers to hear her in anything but what she considers the classics of the operatic stage. "I appeared in 'Lucia' no fewer than fifteen times," she says, "and I sang in ten representations of 'Rigoletto' and of 'Traviata.'"

In aid of the project for the erection of a monument to the late Catulle Mendes there is to be given in Paris a musical and dramatic entertainment. Mme. Sarah Bernhardt has promised to appear for the first and only time in the character of Cyrana de Bergerac.

Lincoln, Ill., recently elected as treasurer a man who is believed to be the oldest civic officer in the world. James Franklin Hyde, who is in his 96th year, is a remarkable man in many respects. A native of Massachusetts, he traces his ancestry on his father's side to William Hyde, a member of an old and distinguished English family, who settled in Hartford, Conn., in 1636. Mr. Hyde was born in Pittsfield, Mass., Nov. 19, 1813.

DR. EDWARDS'

DANDELION

TABLETS AND PILLS

A Miracle as a Blood Purifier

Say thousands who have used them. A positive cure for Rheumatism, Constipation and Foul Breath. Best remedy for Liver, Kidney and Stomach. Eliminates all poisons from the system without griping. Purely vegetable and guaranteed under Pure Food and Drug Law. Free samples on request to SCHENCK CHEMICAL CO., 54 Franklin street, New York. 25 cents a box at

ELLINGWOOD & CO., Lowell, Mass.

Phone 21

FOR A

TAXICAB

Depot Service, Weddings, Parties and all occasions.

Touring Cars for Pleasure Driving

PROMPT SERVICE

REASONABLE PRICES

GASOLINE.....13c per gallon

Speare's and Harris' Best

OILS ....50c per gallon

Lowell Taxicab Co. Garage

20 ARCH STREET

EASTERN STEAMSHIP COMPANY TO BANGOR

Rockland, St. John, Eastport, Portland and Bath, and all points down east.

Tickets issued to Halifax, Charlottetown, Yarmouth and all points in Nova Scotia.

Tickets, state-rooms and all information, at

MURPHY'S TICKET AGENCY,

18 Appleton Street,

Opposite Postoffice

Michael H. McDonough

Formerly with James McDermott

UNDERTAKER AND EMBALMER

And all work connected with the business. All orders promptly attended to at any hour of day or night. Connected by telephone.

108 GORHAM STREET.

DWYER & CO.

Painters, Decorators and Paper Hangers

Estimates on all kinds of jobs, large or small, at 47 Andover street.

NICE OLD CHEESE

Just Received

Boyle Bros.

637 MIDDLESEX ST.

DR. HOLBROOK'S KOLA POWDERS.

FOR HEADACHE AND NEURALGIA

ABSOLUTELY SAFE

McGauvran Bros,

LOWELL'S LEADING

Piano and Furniture Movers

Furniture and Crockery Packed by Experienced Men

STORAGE

OFFICE, 5 BRIDGE STREET

Opp. Transfer Station

Office Tel. 49 Residence Tel. 1033

ST. THOMAS' SALVE

—FOR—

Piles, Old Sores and Skin Diseases

—FOR SALE—

At All Up-to-Date Drug Stores

THIRTY-FIVE CENTS

Fresh Clams Every Day

At the Lowell Inn. Fresh fish direct from the Boston wharves. Lobsters fresh from the traps. Meats fresh and wholesome. Call and see us. LOWELL INN, [illegible] place in Central street.

SIMPLEX

Vacuum Cleaner

Operated by hand. Price $[illegible]. Delivered. Rentals $[illegible] per day

W. T. S. Bartlett

653-659 MERRIMACK ST.

The Uptown Hardware Store

ELECTRIC AND COMBINATION FIXTURES

At Manufacturer's Prices

—AT—

DERBY & MORSE'S

64 Middle Street, Lowell, Mass

JAMES E. O'DONNELL

ATTORNEY-AT-LAW

Hildreth Building Lowell, Mass

JOHN J. O'CONNELL

FUNERAL DIRECTOR,

Telephone Connection

1010 Central St. Davis Sq.

Grape Fruit and Orange Marmalade

The Finest You Ever Ate

F. D. MUNN & SON

The Merrimack Square Grocers

IF IT DISAPPEARS, IT'S ECZEMA

How To Tell Whether a Skin Affection is An Inherited Blood Disease Or Not.

Sometimes it is hard to determine whether a skin affection is a sign of a blood disorder or simply a form of eczema. Even physicians are often puzzled in their diagnosis. The best way for anyone afflicted is to go to Falls & Burkinshaw's, Carter & Sherburne's, or any good druggist who handles pure drugs, and obtain 50 cents worth of poslam. Apply this, and if the itching stops at once and the trouble is cured in a few days it may be set down as having been eczema, as this is the way poslam acts in the worst case of eczema, and in curing acne, herpes, blotches, tetter, piles, salt rheum, rash, barber's and other forms of itch, scaly scalp, and all surface skin affections.

Those who will write to the Emergency Laboratories, No. 32 West Twenty-fifth street, New York, can secure, by mail free of charge, a supply sufficient to cure a small eczema surface or clear a complexion overnight and remove pimples in twenty-four hours.

BAND CONCERT AT CANOBIE LAKE PARK

Canobie Lake park will be officially opened to the public on Monday, May 31. The grounds and buildings have been placed in excellent condition and everything is ready for the annual opening of this popular resort.

Tomorrow afternoon two fine concerts will be given by the Waltham Watch company band, under the direction of Conductor John M. Flockton. This band is well known in this vicinity and a large crowd is expected.

Following is the program for both concerts:

First Concert from 1 to 3 p. m.

March, "On Guard".............Reeves
Overture, "Der Frieshutz".......Weber
Idyll, "Glow Worm".............Lincke
Cornet solo, "Marguerite"........Smith
Mr. Herbert W. Treet
Selection from "The Three Twins." Hoschna
Barn dance, "Si Henry's"........Henry
Ballet suite, "Egyptian"........Luigini
Popular medley, "Hits of 1909"...Lampe
Fantasie pastorale, "Shepherd's Life in the Alps"......................Kling
Descriptive, "Ten Minutes with the Minstrels" ....Bowron

Second Concert from 4 to 6 p. m.

March, "Emperor's Manoeuvres." Friedmann
Overture, "All Hands on Deck"..Suppe
Waltzes, "Gence" (from the Soul Kiss). Levi
Cornet solo, "Lizzie Polka." Hartmann
Selections from "Algeria"......Herbert
Barn dance, "Shine On, Harvest Moon." Norworth
Melange, "Germans Before Paris." Trenkla
Serenata, "Amina" ....Lincke
Selections from "The Gay Musician." Edwards
Two-Step, "Dixie Darlings"...Wenrich

BUILDING NOTES

John W. Robinson of the firm of Robinson and Robinson intends to build a cement house for his own occupancy on Clark road.

Mrs. Emma Sabine has been granted a permit for a one-family house in Commonwealth avenue.

Israel Greenberg is making extensive alterations to the block numbered [illegible] Dutton street. It is being entirely remodeled and new store fronts put in. The tenements in the upper floors will be made larger and several dark rooms eliminated. New plumbing will be installed. Mr. Greenberg is forging to the front as one of the largest owners of real estate in the city. He is also building several new blocks in Howard street.

Collins & Hogan, real estate and insurance, Mansur building, passed final papers transferring a four tenement house of the John Dowling estate, 301 [illegible] Central street, containing 4000 square feet of land to Thomas F. and [illegible] McKay, who buy for an investment. They have also signed papers for the sale of a two tenement house [illegible] Fletcher street, containing [illegible] square feet of land, belonging to the heirs of Robert Gardner. By request of the purchaser, his name will not be announced until deeds are passed.

Collins & Hogan report this month [illegible] for this year [illegible] to call attention of the public [illegible] Lowell to the exclusive sale of [illegible] up-to-date modern house located in [illegible] as advertised in another [illegible] of this paper.

[illegible] stocking company has declared its regular semi-annual dividend [illegible] per cent, payable [illegible] 1909, to stock on record this [illegible]

KEMPTON RACES

KEMPTON PARK, Eng., May 29.—[illegible] St. Margaret's two year olds selling plate of 200 sovereigns, distance [illegible] furlongs was won today by the [illegible] Cecil was second and [illegible] Rouge, third. Among the eleven starters was August Belmont's [illegible]

BOARD OF HEALTH

Begins Crusade Against Tuberculosis

At a meeting of the board of health, held yesterday afternoon, it was voted to ask the co-operation of the Greek physicians, the Greek clergy and other prominent men of the Greek colony in checking the spread of tuberculosis. The board expressed itself as decidedly opposed to the Greek custom of kissing their dead, and declared that the custom must be abandoned here when it was known that death was due to tuberculosis.

The board visited several tenements in Market street yesterday afternoon, and the meeting was called to order at 5.20. Dr. Leonard Huntress presided. The records of the last meeting were read and adopted.

Henry Spalding is making some changes in a building in Market street, and he appeared before the board to ask for an extension of time. He was given a margin of 30 days.

Joseph A. Mulloy and Herbert A. Simmons were granted licenses as undertakers. Both applicants had taken the necessary examinations.

The board at a recent meeting voted to have inspectors submit reports of cases in which deaths had resulted from tuberculosis and the reports were before the board yesterday. Where a death is due to tuberculosis the board will do what it can to protect other members of the family and to check the spread of infection. The board realizes that there are those who will consider the board's instructions somewhat of a hardship, but the board feels justified in the course that it will pursue. By the distribution of literature on the prevention of the spread of tuberculosis the board has sought to enlighten those especially in the congested districts, but it has found that, in a majority of cases it is necessary for the inspector to make personal visits in order to have the necessary precautions taken.

At the meeting yesterday Agent Bates referred to a number of places in Market street that he said were in a filthy condition and he made recommendations to meet conditions as he found them. It was voted that John Donahue, Robert Bartlett and John Flynn be given 30 days in which to improve the condition of their property in Market street.

Asked as to contagious diseases, Agent Bates said there were several cases of scarlet fever and seven cases of diphtheria. He told of two cases that he had sent to the Lowell hospital for treatment, and he said that the mother of the children called at the hospital and tried to take them away when the fever was at its height.

It was voted to notify Brooks Stevens to be present at the next meeting to take up the matter of alleged defective sewerage near the United States Bunting company.

Then followed the discussion relative to the prevention of the spread of tuberculosis in the Greek colony.

CANOE MEET

SCITUATE, R. I., May 29.—The tranquil shores of Moswansicut lake presented an animated appearance today with the arrival of scores of canoeists with their outfits for the three days meet of the eastern division of the American Canoe association. The paddlers represent canoe clubs from all parts of New England with a large delegation from the clubs of greater Boston.

The work of getting settled in their new habitations and unpacking their canoes and trappings kept the visitors busy during the morning and early afternoon. The first race was scheduled for 4 o'clock this afternoon.

AVOID THE KNIFE

CUTTING WON'T CURE PILES—INTERNAL TREATMENT NEEDED

A gardener doesn't kill weeds by cutting their tops. He attacks the root. Just so with piles—the cause is within, entirely out of reach of surgical instruments, ointments or suppositories. The only cure for piles is internal, and the only guaranteed internal remedy is Dr. Leonhardt's Hem-Roid. It has cured 98 per cent. of cases, and 24 days' treatment is sold for $1 at Carter & Sherburne's, under positive guarantee. Or mailed by Dr. Leonhardt Co., Station B, Buffalo, N. Y. Write for booklet.

Lowell City Library

Weekly List of Additions

EATSON, MRS. S. The Summer Garden of pleasure 719.57
BEER, G. L. The Origins of the British Colonial System 1578-1660 .... 320.740
CLEMENS, S. L. (MARK TWAIN). Is Shakespeare Dead? 820.3795
CURWOOD, J. O. The Great Lakes. 917.7.7
HUTTON, L. Literary Landmarks of the Scottish Universities 370.577
JOHNSON, H. The Uganda Protectorate. 2 vol. 916.7.10-11
KIRKHAM, S. D. Mexican Trails. 917.2.9
KNOWLTON, F. H. Birds of the World. "American Nature Series." 590.666
LINCOLN, J. C. Our Village....820.5413
MACNAMARA, N. C. Human Speech, Its Physical Basis 370.312
MOORE, F. F. A Georgian Pageant. 914.2.105
PENNELL, T. L. Among the Wild Tribes of the Afghan Frontier. 915.8.1
PRATT, J. B. What is Pragmatism? 140.16
REDINGTON, M. E. Comp. Strong Selections for Public Reading. 810.966
ROCKEFELLER, J. D. Random Reminiscences of Men and Events. 920.6453
SAINT MAUR, K. V. The Earth's Bounty 630.383
SCHRIEVER, J. B. and CUMMINGS, T. H., editors. Complete Self-Instructing Library of Practical Photography. 6 vol. ....770.[illegible]

FICTION.

BRENNER, P. A. Royal Ward [illegible]
DAVIS, R. H. The White Mice [illegible]
DURING, S. M. Love's Privilege. [illegible]
HINKSON, K. T. (KATHERINE TYNAN). Mary Gray .... [illegible]
The Lonely Shield .... [illegible]

Putnam & Son Co.

166 Central Street.

Our Store Will Be Closed Monday, Memorial Day.

STRAW HATS

Strictly new, in the smartest shapes for young men, and full crown conservative hats for men.

Imported English Sennets, Split Yacht Sailors, Curl Brims in Milan and Java Braids, $1.00 to $4.00

FINE PANAMAS

The best collection of fine hats that's ever been brought to Lowell. The new square crown, crease crown and telescopes, small and full shapes—beautiful white bleach........... $5.00 to $15.00

WOMEN'S PANAMAS

In fine qualities and handsome scarfs for trimming.

FOR CHILDREN

Imported English Sailors, in wide and narrow brims...$1.00 to $2.50

BOYS' STRAW AND CLOTH HATS

25c to $1.00

HANDSOME NEGLIGE SHIRTS

Choice and unusual patterns, new colorings, of imported and domestic shirtings. Pleated or plain fronts, with cuffs or with separate cuffs .... $1.00 to $3.00

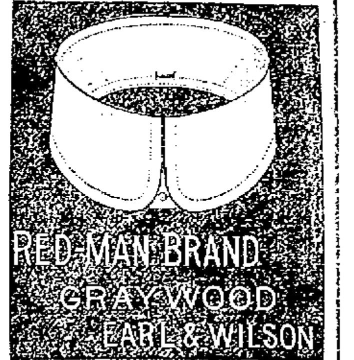

And all the other new shapes—
2 for 25c

COMFORTABLE TAN SHOES

Oxford ties and bluchers, $2 to $4

Hanan tan and black low shoes, the finest made......$5 and $6

PERSONALS

The following Lowell people are booked through Murphy's ticket agency to sail from Boston today for all parts of England, Ireland, Sweden and Norway: Mr. Simeon Naylor, Mrs. Margaret Forsythe, Mr. Daniel McAleer, Miss Phoebe E. Fowler, Mr. and Mrs. James Herdman, Mr. Eugene Fahey, Master John Fahey, Mr. Dennis Caddigan and Miss Jennie Bradbury.

On the Cunard line steamer Ivernia, sailing Tuesday, Miss Katie Barry, Mr. John Costello, Mr. William Pynne, Miss Mary Curry, Miss Annie Quealey, Mrs. Maria Degnan, Miss Annie Donovan, Miss Jennie Moynahan, Mrs. James E. Greene, Mrs. Rachel Davis, Mrs. C. H. Blackburn, Mrs. Mary A. Livesey, Mrs. Nellie O. Carrier, Miss Iena Antonsen, Miss Helga Westgard, Miss Anna Olsen, Miss Bridget Lynch, Miss Mary Pendergast, Miss Anna Degnan, Miss Kate Swallow, Miss Katherine Ward, Miss Mary McNamara, Mrs. Delia M. Tobin, Miss Jennie Kelley, Mrs. Frank Barry and Mr. John Dunn.

Summer Prices For COAL

Buy Early and Get the Best

E. A. Wilson & Co.

4 Merrimack Square—700 Broadway—15 Tanner Street

MONUMENT TO THOMAS PAINE AND HOUSE WHERE MEMORIAL MEETING WILL BE HELD

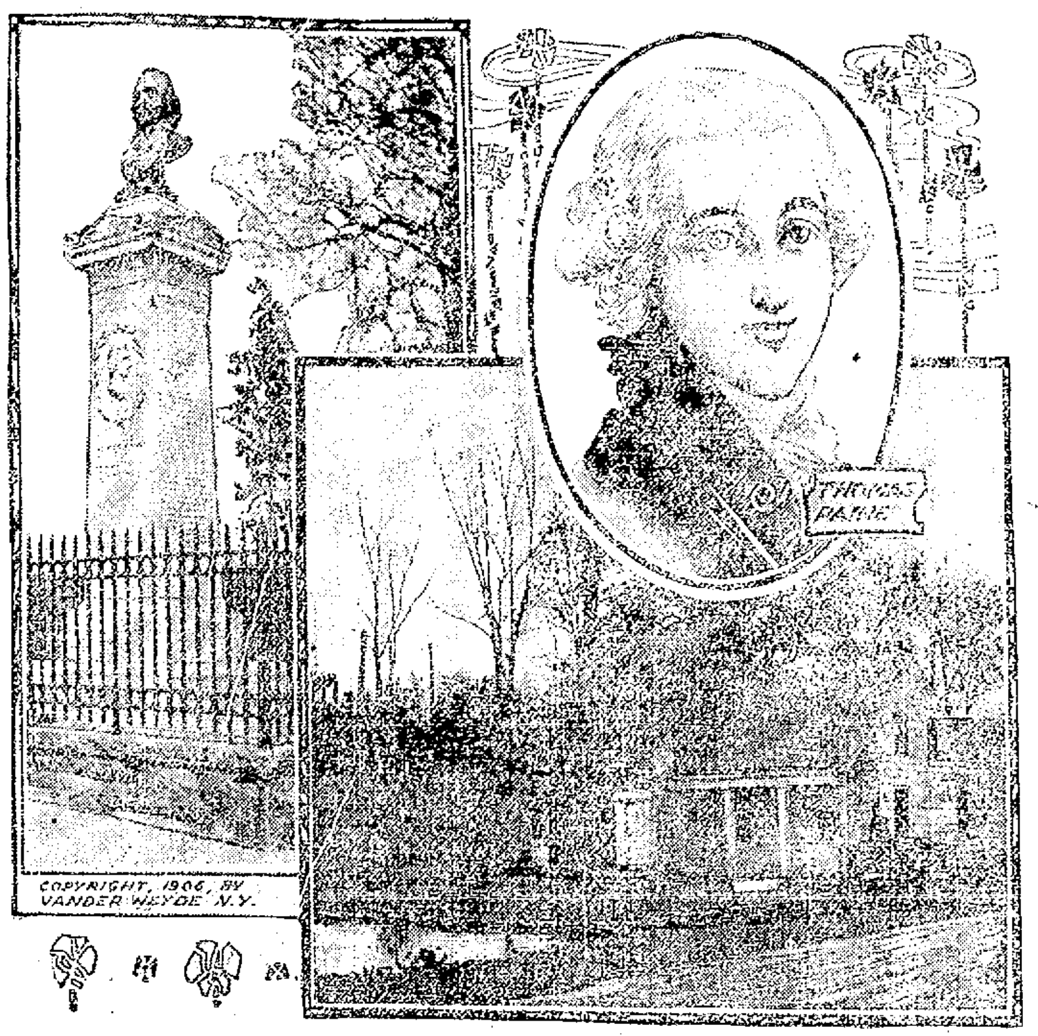

NEW ROCHELLE, May 29.—Many distinguished men and hundreds of admirers of Thomas Paine will attend the memorial meeting in honor of the great apostle of liberty at New Rochelle, N. Y., June 5. The celebration, which is intended to commemorate the centenary of Paine's death, will be in charge of the Thomas Paine Historical association, Paine Memorial association, Brooklyn Philosophical association, Society of Ethical Culture and Huguenot Association of New Rochelle. Among the speakers will be Elbert Hubbard, who will speak on "The Life of Paine;" the Rev. Thomas B. Slicer, whose subject will be "Paine as the Devotee of Liberty;" David Saville Muzzey, on "Paine as a Prophet of Democracy," and Professor Thaddeus Burr Wakeman, on "Paine, the Pioneer of International Peace." The speaking will take place at the tomb of Paine, near the house in which he lived, the latter having been moved to a point only a few yards from the tomb, as shown in the accompanying illustration. Paine died in New York on June 8, 1809.

CRUISER ALBANY

Was Saved From Destruction by Fire

WASHINGTON, May 29.—Through the prompt and efficient work of Louis Nolan, chief master at arms; R. A. Dill, chief carpenter's mate; William McConnell, plumber and fitter, and Archibald A. Airwin, gunner's mate, the United States cruiser Albany was saved from probable destruction by fire at Corinto, Nicaragua, April 22, according to a report from Capt. Wm. S. Benson, received here yesterday. The secretary of the navy has written a letter to Captain Benson, directing him to inform these men of the department's appreciation of their good work in extinguishing the fire.

Chief Master at Arms Nolan discovered the fire in the paint locker about 8.30 o'clock in the evening.

Upon going down through the hatch it was found the flames were abaft the hatch and could not be reached by the streams of water directed from above. It was then that Nolan, McConnell, Dill and Airwin went into the locker at personal peril and directed the streams of water on the fire. By their efforts it was soon brought under control. The men remained in the paint locker playing the hose on the fire until they were driven out by the water rising to the level of the battle hatch of the compartment.

Marathon dance, Belle Grove, Sat.

FAREWELL PARTY

A very pretty farewell party was held at the home of Mr. and Mrs. Albert Fowler Thursday evening when their daughter Nellie was greatly surprised by being presented with a beautiful locket and chain as a gift from her many friends. As Miss Fowler left Lowell today for a two months' trip to Europe, it was a fond wish of her many friends that she would carry with her a token in remembrance of them.

The presentation speech was made by Bart Mullin. During the evening vocal solos and piano selections were rendered by different members of the party, after which refreshments were served.

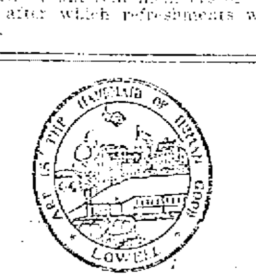

An examination of candidates for admission to the Lowell Training School for Teachers will be given at the school buildings, Charles and Lawrence streets, on Friday, June 4 and Monday, June 7, beginning at 8.30 o'clock in the forenoon. Candidates must be graduates (or members of the senior class) of a college of the first class, or of a normal school.

Examination will consist of one written paper in mathematics (arithmetic and algebra) another in English composition, a test in spelling, an oral test in reading and a test in teaching a lesson to a class of children.

Application blanks will be furnished by the secretary of the school committee and should be filled out and filed with him as soon as possible, not later than Wednesday, June 2.

Per order of the Committee of Teachers.

ARTHUR K. WHITCOMB, Sec.

Drug Store

Old established place, in residential section, good business; big soda trade; gas engine for making ice cream; sub post office agency for sale. Reasons for selling, proprietor going out of business. Good terms for right party. Address 725 Moody st.

Reborn Shoulder Brace

FOR MAN, WOMAN AND CHILD

Reborn straightens round shoulders without discomfort.

Reborn expands the chest form two to five inches.

Reborn prevents lung trouble by compelling deep breathing.

Reborn is light and washable and is comfortable to wear.

Money promptly refunded if Reborn does not do all we claim for it.

$1.00 PAIR. For Sale by

F. J. CAMPBELL,

Prescription Druggist

Tower's Corner Drug Store

James F. McElholm

Electrical Contractor

11 Warren Street, Lowell, Mass.

WONG & CO.

Cor. Central and Middle Sts.

SPECIAL

SUNDAY DINNER

25c

TO CONTRACTORS

Sealed proposals addressed to the County Commissioners and endorsed "Proposals for building a road in the Town of Dracut," will be received by the County Commissioners of the County of Middlesex at their office, Court House, East Cambridge, Mass., until 10 a. m. of the fifteenth day of June, 1909, and at that time will be publicly opened and read.

Plans can be seen, and specifications and forms of proposal and contract obtained at the office of the County Engineer, Court House, East Cambridge, Mass. Said road is about 2 miles in length.

The Commissioners reserve the right to reject any or all bids should they deem it for the best interests of the county so to do.

LEVI S. GOULD,
SAMUEL O. UPHAM,
CHARLES H. RICHARDSON,
Middlesex County Commissioners.

Office of the Commissioners, Court House, East Cambridge, Mass., May 12, 1909.

INFLAMMATORY RHEUMATISM YIELDS

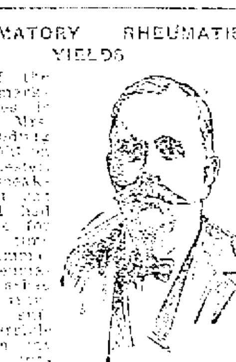

One of the many remarkable cures is that of Mrs. Lillian Ledwig of 852 Wilson st., Manchester, N. H. In speaking of it she says: "I had been sick for a long time with inflammatory rheumatism and also stomach trouble. I suffered terrible pains in my joints. I was unable to lift my left foot off the floor. My ankle would swell to several times its natural size. I also had a great deal of trouble from gas in my stomach, causing shortness of breath. I had taken considerable medicine and had consulted with physicians but did not receive any relief. A friend told me about Rogers' Indian Blood Remedy and I decided to try it. I began to improve and was greatly benefited by it. I took it all ten bottles with the result that the lameness has all gone. [illegible] [illegible] ... felt better.

In addition to his practice, Mr. Rogers ... [illegible]

SMOKE...

Boston Terrier

5c. Cigar

Buck's Best

10c Cigar

Jas. H. Buckley & Co

Factories: 131 Central St.

AND

489 Middlesex Street

Patrick J. Mahan John Meehan

Mahan and Meehan

(Successors to the late James Mahan)

Granite and Marble Monuments

HEADSTONES AND CURBINGS

100 GORHAM STREET

Opposite Edson Cemetery

LOWELL, MASS.

GOOD ENOUGH FOR ANYBODY

W. A. Lew has been 25 years in the same store, cleansing, pressing and dyeing all kinds of ladies' and men's clothing. All orders promptly attended to at

49 JOHN STREET

W. A. LEW, Proprietor.

$10. and up

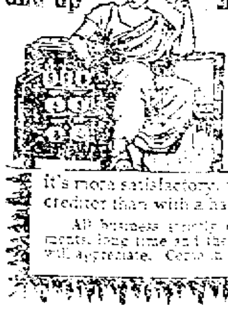

Loans to Housekeepers

Have you pressing bills that you cannot meet at this time? If so, come in and tell us how much money you need to [illegible] and what time you [illegible] It's a lot easier to pay [illegible] a month than [illegible] the spot when you haven't a dollar and [illegible]

It's more satisfactory, too, dealing with one creditor than with a half a dozen.

All business strictly confidential. Easy payments, long time and the sort of treatment you will appreciate. Come in and talk it over.

American Loan Co.

AGENTS

Room 10, Gilbreth Bldg.

45 Merrimack St.

THE ROOSEVELT PARTY

NAIROBI, May 29.—It has been decided definitely that the Roosevelt party will leave here June 2 via Rijabe for the Sotik district to the south of Nairobi.

Mr. Roosevelt, who is staying in the town house of George MacMillan, is spending his time in literary work. Among other things he is writing a [illegible]. The naturalists of the expedition are engaged in packing up the specimens already secured which will be shipped out on the next steamer.

A HOLIDAY

NEW YORK, May 29.—Today is a holiday on the stock, cotton and coffee exchanges and in the sugar trade here.

FOR SALE

GOOD NO. 7 STEWART RANGE, Brussels carpet, art square, dining table, small buffet, chairs and other furniture, for sale. 58 Grand st.

TOMATO, ASTER, VERBENA and SALVIA PLANTS for sale. McEvoy, 104 [illegible] st. Telephone.

NEARLY NEW COPPER PUMP for sale cheap. Also large quantity of copper and lead pipe. Owner no further use for same. Mr. Hodgson, 33 England st.

LODGING and BOARDING HOUSE of 19 rooms, for sale. Bath, toilet, set tubs, hot and cold water. In centre of city. Satisfactory reasons for selling. No brokers. Address S. R. T., Sun Office.

BAKER SHOP for sale. Inquire at 751 Middlesex st., or 740 Merrimack st.

BOARDING and LODGING HOUSE of twelve rooms, steam heat, bath and gas, for sale. Centrally located. Address H., Sun Office.

ONE LIGHT 1-HORSE MARKET WAGON, 1 Stanhope top buggy, rubber tires; 1 piano box runabout, rubber tires; 1 democrat wagon, 2 seats, canopy top and pole, for sale. All are custom made and good as new. Harry L. Shedd, 395 Woburn st., So. Lowell, Mass. Tel. 194-3.

ONE PASSENGER ELEVATOR, one freight elevator, one 8 horse power, 500 volt motor, also some settees for sale. Apply Theatre Voyons, T. F. Hennessy.

HATS TRIMMED for 35 cents. Made on frames for 75c and $1.00. Mrs. F. B. Murphy, 1 rear 19 So. Whipple st.

SMALL GROCERY STORE for sale. Busily located, doing good, safe all 'round business, reason for selling, party leaving city. Inquire at Sun Office.

READING MATTER FOR CAMPERS —Novels, magazines and books for sale cheap at Merritt's Book Store, 277 Middlesex st.

MISCELLANEOUS

DRINK GLORIA for health; sold everywhere.

LIMBURG, chimney expert. Chimneys swept and repaired. Residence, 1128 Bridge st. Tel. 945.

MOTHERS—Bent's Destroyer kills lice on children, and all insects; cures dandruff and itching scalp; prevents falling hair; harmless. 25c only, at Falls & Burkinshaw's, 418 Middlesex st.

LAWN MOWERS SHARPENED, badges and door plates made to order at Harry Gonzales, 128 Gorham st. Tel. 472-2.

MONEY TO LOAN

NOTES OF SALARIED PEOPLE and others bought without security, easy payments. Offices in 65 principal cities. Don't be deceived by misleading advertisements, investigate actual terms of others, then save money by trading here. D. H. Tolman, Room 48, 45 Merrimack st.

MONEY

—AT—

One Per Cent

Do you have small outstanding bills? If so, come to us, and we will be pleased to furnish you with money to pay them off at One Per Cent. Per Month, returnable in small instalments to suit your ability.

LOANS

made on short notice without publicity to salaried people, merchants, teamsters and others. Pianos and furniture a specialty. If not convenient to call, write or phone, and we will have our representative call on you.

Merrimack Loan Co.

Room 3, 51 Merrimack st.

Hours: 8 a. m. to 6 p. m., Monday and Saturday until 9 p. m.

THERE'S A REASON

Why you should come to us when in need of ready money.

Our's is a straight business proposition. We will make you a loan ($10 and upwards), simply taking your promise to repay us in small weekly installments arranged to best suit your income.

Our Rates are the lowest. Payments the easiest. Terms the most liberal.

We charge you nothing for information, it's yours for the asking. Come in and see our offices and you will be shown every courtesy.

Call, Write or 'Phone 1934.

National Loan Co.

40 Central St.

Over Marks' Tailoring Co.

Open 8 a. m. to 6.30 p. m.; Monday and Saturday until 9 p. m.

Back at the Old Stand

110 Central Street

SPAULDING SISTERS' CAFE

They who feed you right.

LEGAL NOTICES

COMMONWEALTH OF MASSACHUSETTS. State House, Boston, May 25, 1909. The commission appointed by the governor under authority of a resolve of the legislature of 1907, to investigate and consider the various systems of old age insurance or old age pensions or annuities proposed or in operation in this Commonwealth, or elsewhere, with a view to establishing an old age insurance system in this Commonwealth, will give a public hearing to the persons interested in the subjects covered by the resolve, in the public hearing room, city hall, Lowell, Thursday evening, June 3, at 8 o'clock. M. W. Alexander, Chairman. F. Spencer Baldwin, Executive Secretary.

COMMONWEALTH OF MASSACHUSETTS. Middlesex, ss. Probate Court.

To the heirs-at-law, next of kin and all other persons interested in the estate of Wright L. Hill, late of Lowell, in said County, deceased.

Whereas, a certain instrument purporting to be the last will and testament of said deceased has been presented to said Court, for Probate, by Edward E. Hill who prays that letters testamentary may be issued to him, the executor therein named, without giving a surety on his official bond.

You are hereby cited to appear at a Probate Court, to be held at Lowell, in said County of Middlesex, on the fifteenth day of June, A. D. 1909, at nine o'clock in the forenoon, to show cause if any you have why the same should not be granted.

And said petitioner is hereby directed to give public notice thereof, by publishing this citation once in each week, for three successive weeks, in The Lowell Sun, a newspaper published in Lowell, the last publication to be one day, at least, before said Court, and by mailing post-paid, or delivering a copy of this citation to all known persons interested in the estate fourteen days at least before said Court.

Witness, Charles J. McIntire, Esquire, First Judge of said Court, this eighteenth day of May, in the year one thousand nine hundred and nine.

W. E. ROGERS, Register.

A SURE STEADY INCOME—$25 per week and upwards, by owning and controlling for your vicinity the exclusive rights for the newest development in penny-in-the-slot vending machines. Will not interfere with your present business or position. One hour each evening will do the work, as machines need only be visited every three or four weeks. 200 per cent. on investment and no competition, as there is no similar machine. You pay nothing until we have proved our claims by placing five trial machines in your own city. Machines come already filled, therefore a good part of the investment is returned when contents is exhausted (three or four weeks.) If you have a few hundred dollars write us today. Automatic Cash Sales Machine Co., 32 Broadway, New York.

WANTED

GROCERY ICE CHEST and show cases wanted. Apply at 147 Howard street.

BOARDERS BY WEEK and dinner boarders wanted. Kirk Boott Chambers, 67 Kirk st. My Sister and I, proprietors.

SMALL 5-ROOM TENEMENT wanted not far from the trading center of the city for a family of two people. Address N. Y., Sun Office.

COUPLE TO BOARD AND ROOM wanted in small private family. Apply 607 Princeton st.

WASHING and CLEANING wanted. Address Z. Y., Sun Office.

CHILDREN WANTED to board in the country. Terms reasonable. Apply A. Nelson, Billerica Centre.

SEMI-INVALID wanted to board in private American family of adults. Good home. Best of care. Terms moderate. Address R. E. W., Sun Office.

BOARDERS and ROOMERS wanted at the Columbia, 179 Middlesex st.

TWO SMALL CHILDREN wanted to care for by the week. Address Mrs Williams, R. F. D., No 2, Lowell, Mass.

REAL ESTATE FOR SALE

LARGE 8-ROOM COTTAGE for sale, only 15 minutes' walk from the square. The best location in the city. Look at it. 83 Durant st., Centralville.

FOR QUICK SALE—A few modern 2-tenements and several cottages, both easterly and westerly of Bridge st. Modern 2-tenements Highlands, 5 to 10 minutes to depot. Dandy cottage near Broadway, everything O. K. 2-tenements near St. Peter's, excellent trade. Exceptional trades 2-tenements and cottages, Oaklands section, 2-tenements and cottages. Pawtucketville, great bargains. Coziest cottage in city off Gorham st., quick bargain. Several fine trades in residences and investment properties, all parts of city and suburbs. For a quick quiet trade place your property for sale with M. J. Sharkey, Real Estate and General Insurance, 22 Central st., Room 25. Open Saturday and Monday evenings. Tel. 2329-3.

HOUSE OF 8 ROOMS and pantry, one acre of land, for sale. Address Box 556, Chelmsford Centre.

AN INVESTMENT PROPERTY paying a big percentage on Arch st. for sale. Excellent corner lot and always rented. It will pay you to investigate this property. The price will be right. Eugene G. Russell, 407 Middlesex st., near depot.

17 ROOM HOUSE near Dodge st. for sale. 3500 feet of land. A good property in a good location. Rents for $384 a year. Will sell for $4100. Eugene G. Russell, 407 Middlesex st., near depot.

8 ROOM HOUSE with bath and furnace heat, near the court house, for sale. Could be made into investment property if desired. Will sell for $4500. Eugene G. Russell, 407 Middlesex st., near depot.

10 ROOM HOUSE in Belvidere for sale. Bath and steam heat. Fireplace, set tubs, laundry. Excellent location. A substantially built residence. $5500. Eugene G. Russell, 407 Middlesex st., near depot.

FOR SALE

Near Middlesex st. good 7-room house, 10,000 ft. of land. Price $1800

On Highlands, near Pine st., a nice place, 8-room house in good repair, with all improvements. Price $2000

Near Pawtucket and Fletcher sts., good two-tenement house. Price reasonable.

In Belvidere, 8-room house with improvements. Price $2200

In Centralville, near Bridge st., large two-tenement house, large lot of land. This is a bargain. Price $3200

Some nice places with land for garden near cars, lot of fruit, at prices to suit all customers.

G. L. HUBBARD

Telephone 2163 41 Central st.

FOR SALE

In the Highlands, near Middlesex st., a modern up-to-date [illegible] house, [illegible] open plumbing, set tubs, steam heat, hard wood floors [illegible] cellar, about 5000 square feet of land on the corner of two streets. If you are looking for an up-to-date house, in a desirable locality, see this one before you buy.

[illegible] $1500

2 tenement house in Belvidere. Price $4000

COLLINS & HOGAN

Real Estate and Insurance. Hosmer Bldg., Cor. Central and Market Sts.

If you want help at home or in your business, try The Sun "Want" column.

HELP WANTED

YOUNG MEN wanted to learn automobile business by mail and prepare for positions as chauffeurs and repair men. We make you expert in ten weeks; assist you to secure position. Pay big; work pleasant; demand for men great; reasonable; write for particulars and sample lesson. Empire Automobile Institute, Rochester, N. Y.

SALES MANAGERS wanted for new and striking article that costs so little and saves so much that it lands your man on the spot. Managers must have desk room, handle agents and sell the trade. Small capital needed, but is quickly returned. A new plan. Write Edward Kumpton Co., 61 John st., New York City.

AGENTS WANTED to handle burglar alarm which will throw the most enterprising burglar into a fit. It will take the William S. Devere Burglar Alarm just one-tenth split second to wake up an army sound asleep after a forced march of a hundred miles. Write at once for local rights and literature, or better still, mail 75 cents for sample. You never had a better chance for a prosperous summer, opportunity never knocked as loud at your door. National Burglar Alarm Co., Inc., Department 85, 402 West 23rd st., N. Y.

MAN WANTED—Must be willing to learn and capable of acting as our representative. No canvassing or soliciting. Good income assured. Address National Co-operative Realty Co., 1053 Marden Bldg., Washington, D. C.

JUST PATENTED—Young's wonderful buttonhole gauge knife. One agent sold 107 in one day, made $13.37. 15 other rapid sellers. A. M. Young, 175 Young's Bldg., Chicago.

FOR STEADY EMPLOYMENT with good pay and short hours, U. S. government service positions are surest. Examinations soon. We coach you and guarantee appointment or refund fee. No pull needed. Ask for Booklet 155, giving complete information and making special offer. Washington Civil Service School, Washington, D. C.

GOOD, CAPABLE MAN used to driving team wanted. Call evenings, 525 Middlesex st.

TABLE GIRL wanted to work noon and night, no morning work. Apply Kirk Boott Chambers, 67 Kirk st.

WOMAN or SMART GIRL wanted for general housework. Apply 155 Chelmsford st.

ALL 'ROUND HOUSE GIRL wanted in small boarding house. Apply 560 Central st.

WOMAN WANTED for dish washing in boarding house. Apply 455 Central street.

GIRL WANTED for general housework. Good wages for competent girl. Apply afternoons at the White Store.

ENERGETIC MAN, willing to work hard to make good pay wanted as traveling salesman. Experience unnecessary. Steady, permanent position. Cobb & Co., Seed Men, Franklin, Mass.

TABLE GIRL wanted at 226 Fletcher street.

COMBER MAN wanted for 89 combers, drawing frames and doublers. $16 per week; also card grinder. Charles P. Raymond, 294 Washington st., Boston.

EXPERIENCED WAITRESS wanted (day work); also kitchen girl. Good references required. Apply afternoons only. Reynold's Luncheon, Palmer st.

KITCHEN GIRL wanted. One to stay nights preferred. 211 Appleton st.

PASTRY COOK wanted at 373 Middlesex st.

TABLE GIRL wanted with some experience. Apply at once, 8 Dutton st.

GENERAL HOUSE GIRL wanted for family of two. Address K. L. M., Sun Office.

GOOD COOK wanted for summer hotel. Call at 366 Worthen st.

EXPERIENCED BEADERS on slippers wanted. No others need apply. Call between 9 and 11 in forenoons. Mrs. Agnes Mahany, 67 Kirk st.

LAUNDRY HELP wanted for the Adirondacks, N. Y., season from June 15 to Oct. 1. 2 good fancy ironers, 1 shirt polisher on Tyler and combined shirt machine; 1 marker and sorter. Call 38 Albion st., Sunday, 2 to 5 p. m., or evenings to 8 o'clock.

WORSTED DRAWERS, cap spinners, twisters and dresser spoolers wanted for Hillsborough mills. Apply 277 Essex st., Lawrence, Mass. 3 to 5 p. m. 7 to 9 p. m.

EXPERT MAN wanted on rapid nailing machine. Call at the L. H. Spalding Co., Cor. Rock and Willie sts.

YOUNG MEN WANTED to learn automobile business by mail and prepare for positions as chauffeurs and repair men. We make you expert in ten weeks; assist you to secure position. Pay big; work pleasant; demand for men great; reasonable; write for particulars and sample lesson. Empire Automobile Institute, Rochester, N. Y.

MAIL CARRIERS, postoffice clerks, railway mail clerks wanted. Salary $600 to $1600. Short hours. Annual vacation. No "layoffs." Examination in Lowell soon. $600 appointments coming. Common education sufficient. Candidates prepared free. Write immediately for schedule. Franklin Institute, Dept. 98 B., Rochester, N. Y.

ALL 'ROUND FIRST CLASS PAINTERS, letterer and striper wanted. No others need apply. Apply 493 Chelmsford st.

SPECIAL NOTICES

GET YOUR SHOES REPAIRED after June 1st, at 177 School st., near Branch. Geo. Ray.

PENSION CLAIM AGENT—Vouchers and other papers executed. Notary public. Comrade W. A. Arnold. Room 4, 90 Prescott st.

NOTICE—To those who are in need of a good, faithful nurse I can gladly recommend Mrs. Van Note. She will return to her home in N. Y. on June 1st, as she has cases to attend there on June 20. Would take one more here before returning if answer is received in near future. You will find her at Mr. L. A. Leighton's, the jeweler, 4 Hildreth st., Lowell.

ITS THOROUGH WORKMANSHIP, its superb action, its round, rich full tone, its wonderful carrying powers and its great wearing qualities, is why more than forty-seven thousand Crown pianos are now in homes throughout the United States and Europe. Call at 191 Westford st. and investigate for yourself. W. H. Trumbell.

NOTICE—This adv. will only appear one week, so please just give it one thought, as it will save you money if you have a clock or a watch that needs repairing. Just try L. A. Leighton, the traveling jeweler, 4 Hildreth st., Lowell. Mail a postal and have me call and get the price on your broken clocks and watches, as it will cost you nothing. Thanking you one and all for your past and future patronage.

IF YOU'RE LOOKING for a home to buy in the city or country, and you want a bargain, go to G. L. Hubbard, 41 Central st.

EXCELLENT PASTURAGE for 50 acres for young and cows, with abundant supply of water and shelter, with daily attendance. On line of Nashua & Lowell Electric Railway, eight miles from Lowell. Tel. 332-11. Season terms, $15. Apply to S. A. [illegible], R. F. D. No. [illegible], N. H.

CROSS AWNING & SIGN CO. [illegible] of Swing Bed Hammocks, $3 complete. Tents for sale and to rent. 215 Dutton st. Tel. [illegible]

SURGICAL INSTRUMENTS—Razors, scissors and knives sharpened in first class shape, at Harry Gonzales, 128 Gorham st. Tel. 472-2.

THE SUN IN BOSTON—The Sun is on sale every day at both news-stands of the Union station in Boston. Don't forget this when taking your train for Lowell.

TO LET

LARGE FRONT ROOM to let at 763 Dutton st., to gentleman or married couple. Use of telephone and bath.

MODERN FLAT of nine rooms, hard-wood floors, furnace heat, set tubs, hot and cold water, separate entrances, windows shaded and screened, doors screened. Excellent neighborhood. 135 Smith st. Tel. F. E. Harris, 1152-2.

GOOD, CLEAN TENEMENTS of 3, 4 or 5 rooms each, to let, in nearly all parts of the city. Low rent. Apply to T. H. Elliott, 64 Central st.

FLAT OF 5 ROOMS, bath and set tubs, to let. Inquire of J. Shaw, cor. Branch and Nichols st., or tel. 457-12.

NICELY FURNISHED FRONT BED ROOM to rent, in private family. All modern improvements, with table board if desired, at 131 Mt. Washington st.

HIGH CLASS TENEMENT, to let, polished floors, hard wood doors, sash and trim throughout at 749 School st., up one flight. Apply 22 Livingston ave., or telephone 1228-2.

CAMP TO LET in Tyngsborough on the Nashua road for the season or by the week. Inquire at 585 Adams st., Mrs. M. Hart.

HOUSE OF 13 ROOMS in Centralville to let. Bath, furnace heat, shed and yard. Apply to Henry Miller & Son, 7 Merrimack st.

5-ROOM TENEMENT at 407 Central st. to let. Rent $12. Apply to Henry Miller & Son, 7 Merrimack st.

CONVENIENT TENEMENT of 3 rooms, on Fletcher st. to let. Apply at 372 Fletcher st.

7-ROOM TENEMENT at 60 Tyler st. to let. $15 per mo. Inquire of Geo. H. Walker, 216 Central st., care Bartlett & Dow.

7-ROOM COTTAGE on the line of electric cars, at McManmon's nurseries, on the bank of the Merrimack, to rent. For particulars apply to McManmon, Florist, 5 Prescott st.

FURNISHED ROOMS with electric light and bath, to let, near city hall. 207 Worthen st.

FURNISHED ROOMS to let at 274 High st. Reasonable prices.

DOWN STAIRS TENEMENT of five rooms and bath, to let will be vacant June 1st, at 53 Whipple st.

STORE WITH FIXTURES, 24 Prescott st. to let. Suitable for confectionery and ice cream parlors. Inquire on premises.

OFFICE OVER THEATRE VOYONS to let formerly occupied by D. H. Nickerson. Apply Thomas F. Hennessy, 243 Central st.

HALL 60 BY 25, suitable for meetings, to let. Apply T. F. Hennessy, 243 Central st.

MODERN 5-ROOM TENEMENT to let, hot and cold water, bath, set tubs, pantry and wash room, nice yard, separate entrances. 25 Ware st. or tel. 2121-2.

STORE TO LET cor. Broadway and Willie st. Inquire O'Brien's drug store.

FURNISHED ROOM to let, $1.50 per week; also good table board. Gents, $2.50 per week and ladies $2 per week. Apply New Weston House, 50 Lee st.

FURNISHED FRONT ROOM to let, on bath floor, with or without meals. Inquire at 139 School st., ring upper bell.

UP-TO-DATE TENEMENT to let with hot and cold water, furnace heat and nice garden, with fruit trees, in Oaklands. Rent reasonable. Inquire 550 Rogers st.

SEVERAL EXCELLENT 4-ROOM TENEMENTS to let, very neatly painted and nice neighbors. Don't fail to see them. Everything quiet and respectable, in Chestnut Sq. Geo. E. Brown, 79 Chestnut st.

5-ROOM TENEMENT to let, pantry, rent, $11.00 at 44 Barclay st. Inquire Philip Schultz Furniture Co., 332 Middlesex st.

TENEMENT TO LET on Varney st. Key at 141 Mt. Vernon st.

FURNISHED ROOMS to let at 207 Appleton st.

FLATS WITH 5 ROOMS, to let, hot and cold water, bath room, electric light, all modern conveniences. 177 Stackpole st., near Alder st. Apply 348 High st.

SUITE OF ROOMS in the Harrington building, to let. Three splendid rooms with large front room on Central st. Inquire at The Sun Office.

FURNISHED or UNFURNISHED rooms to let for light housekeeping. Steam heat, electric light. 75 East Merrimack st.

TO LET

Suite of rooms in The Harrington building, 52 Central street, especially adapted for dress-making.

Three large rooms fronting on Central street. Inquire at The Sun office.

INFORMATION WANTED

INFORMATION WANTED—Any information of Lawrence Kelsey or of Michael M. Mead will be thankfully received by Mrs. Delia A. Whiteside, 15 Seventh st., Lowell, Mass.

LOST AND FOUND

SMALL RED INDEXED LEDGER lost Monday afternoon. Reward at bakery, 458 Gorham st.

BULL TERRIER, color red and white neck, black face, lost May 21, at corner of Spalding and C sts. Return to 47 Spalding st. Reward.

SMALL BLACK AND WHITE DOG found. Owner can have by calling at 52 Whipple st. and paying for this adv.

SOLID GOLD WATCH and chain; Elgin movement, lost in the vicinity of Chelmsford and Grand sts. Return to L. G., Sun Office.

WILL PAPER YOUR ROOM FOR $2

We will paper your room, furnishing the paper and border to match, and hang the same in a first class manner for $2.00. Inside and outside painting, whitewashing, etc. Will cheerfully give an estimate on any work you intend to have done.

MAX GOLDSTEIN

The New Paint Store Phone 1118-3

155 CHELMSFORD ST.

SITUATIONS WANTED

YOUNG MAN, 30, single, can speak French and English fluently, good penman, desires work of any kind in office or store; good references. Address F. G., Sun Office.

DISH WASHING in a hotel or office cleaning wanted by respectable woman. Address D. M., Sun Office.

SEAMSTRESS would go out by day. Terms reasonable. K. D. M., 18 E. Merrimack st.

Will Paper Your Room for $2.00

We will paper your room, furnishing the paper and border to match, and hang the same in a first class manner for $2.00. Inside and outside painting, whitewashing, etc. Will cheerfully give an estimate on any work you intend to have done.

BAKER

The New Racket Phone 1873-4

503 MIDDLESEX ST.

IN REAL ESTATE

Transactions Recorded the Past Week

LOWELL

Mary Ann Cooper's estate to Marion Cooper, land and buildings on Warnock street, $1000.

Malvina Lagasse to John J. Hayes etal, land and buildings on Aiken avenue, $1.

John M. Lunfey to Edward P. Cunningham etal, land and buildings corner Mammoth road and Fourth avenue, $1.

American Bolt Co. to Wamesit Power Co., land and buildings on Lawrence street, $1.

Willard Howland etux to Frank S. Bean, land on Highland avenue, $1.

Lucy E. Brennon to Lizzie G. Halstead, land on Warnock street, $1.

Mary A. Crowley to Martina A. Gage, land and buildings on Wilder street, $1.

James A. Lombard to Lester L. Wills land and buildings on Barker avenue, $1.

Lester L. Wills to Henry N. Peabody etal, land and buildings on Barker avenue, $1.

Sarah Walker Leith etal to Elizabeth A. Fair, land and buildings on Anderson street, $1.

Charles H. Lane to Louis L. Ducharme etux, land on Middlesex street, $1.

Anne England to Carrie A. Dean, land and buildings corner Gotham and Chambers streets, $1.

Gertrude S. Kimball to Annie E. Sullivan, land and buildings on Main street, $1.

Harry M. Parker etal to Frank E. Harris, land on proposed extension of B street, $1.

Robert G. Bartlett to Emma S. Harris, land and buildings on Wilder street, $1.

Ellen Dowling etal to Thomas F. McKay etux, land and buildings on Gorham street, $1.

Orianna Clark et al to John B. Carbonneau etal, land and buildings on C street, $1.

Simeon Lagasse etux to Omar A. Flint, land on Aiken avenue, $1.

BILLERCIA

Wm. J. Lyons etux to P. William Crowther, land and buildings on road to Bedford Springs, $1.

CHELMSFORD

Annie Wentworth's estate to Edward J. Noyes, land and buildings on road to Baptist meeting house, $3050.

Horace E. Gould to Marian N. Yeomans, land and buildings on Canal street, $1.

Curtis C. Hazen to Henry Graham, land and buildings on Boston & Concord road, $1.

Carrie E. Hesseltine to Rufus L. Cushman etal, land and buildings on Russell's Mills road, $1.

DRACUT

Frank Edwards etal to Wm. J. Irwan etal, land on Mammoth road, $1.

Wm. S. Carter etux to Joseph B. Howarth, land at Mt. Pleasant, $1.

Amos Anderson etux to Wilber Carey etux, land and buildings on Pleasant street, $1.

Harry A. Brown, commissioner, to John A. Leary, land on Pleasant street, $1402.50.

TEWKSBURY

L. Kirk Sprague to Thomas Conley, land on road leading from Whipple road, $1.

Wm. H. Adsit tr. to Antonia Palermo etal, land at Oakland park, $1.

Grace V. Nickerson to James E. McCarthy, land at Silver Lake park, $1.

Grace V. Nickerson to James J. Wilcox, land at Silver Lake park, $1.

Adolphe A. Beaud to Geo. R. Shields tr., land on Whiple road, $1.

Harry J. O'Dowd to Lizzie A. Bugbee land on Main street, $1.

Grace V. Nickerson to Honora McCauley, land at Lakeside park, $1.

TYNGSBORO

Reuben R. Sherburne to Fred A. Coburn, land on state highway, $1.

WESTFORD

Lorenzo Sweetsir to Effie A. Adams, land on Lowell & Acton road, $1.

WILMINGTON

Frank W. Coughlin to Margaret O'Callaghan, land at Wilmington Terrace, $1.

Wm. H. Adsit tr., to Dickian Poladian, land at Oakland park, $1.

Frank W. Coughlin to Garabed H. Caragulian, land at Wilmington gardens, $1.

Frank W. Coughlin to Benjamin H. Janjigian, land at Wilmington gardens, $1.

Frank W. Coughlin to Gladys L. Hodgkins, land at Wilmington Terrace, $1.

Ignatius Beaud et al to George H. Shields tr., land on road to Lowell, $1.

Sarah J. Buck to Charles E. Dodge, land on Shawsheen avenue, $1.

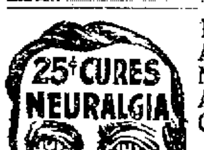

THAT'S WHAT A BOTTLE OF NEURALGIC ANODYNE COSTS.

Why, Oh why, do people suffer from neuralgic pains when they can be quickly cured for a few cents

Probably, when in that agonizing condition, they cannot think of the old, time tried and standard specific for neuralgia which is for sale everywhere at only 25 cents a large bottle.

NEURALGIC ANODYNE is a friend indeed in time of need, for it can be used internally and externally, and besides neuralgia, it cures cramps in the stomach, rheumatism, pleurisy, nervous headache, lame back, or an irritating cough. Keep it in the house all the time. If you don't know about NEURALGIC ANODYNE, ask your neighbor. Made by The Twitchell-Champlin Co., Portland, Me.

Bay State Dye

Do not wait until the warm weather is on before you send in your summer suit to have it cleaned, pressed or dyed. We are now better prepared than ever to take care of your work and put your clothes in shape and make them look like new. We have all the latest machinery to do the work with. We want to get one thousand men's suits to start with and we can take care of ladies' wearing apparel as well as men's. The Bay State Dye Works, 54 Prescott st. All orders promptly attended to. All work first class. Bring in your goods at once.

FIRST COMMUNION

WILL BE GIVEN AT SACRED HEART TOMORROW

At the Sacred Heart church tomorrow morning at 8 o'clock mass, first communion will be given to a number of young boys and girls. The children will assemble in the school hall at 7.30 and march to the church in double file. The centre aisle in the upper church will be reserved for them and during the service they will sing appropriate hymns. After mass the communicants will repair to the school hall where breakfast will be served by members of the Holy Rosary sodality.

A SUICIDE

MAN WORRIED GREATLY OVER INVESTIGATIONS

WEST POINT, N. Y., May 29.—Bandmaster George Essigke, who had been in charge of the military academy band for more than 15 years, committed suicide yesterday by inhaling illuminating gas. Worry over investigations recently begun by the war department into his official conduct are assigned as the reason for his act.

A Vision of Salome

with teeth irregular, yellow and in bad shape wouldn't be exactly a vision of loveliness. Indeed, such a prominent feature as the mouth should never be neglected, as it will make or mar a pretty face. Come to us for up-to-the-second [illegible] Expert dentist in attendance. Moderate charges.

All work made painless by the Obtundine System of Painless Dentistry.

Dr. Gagnon

466 Merrimack St.

Carroll Bros.

Plumbers, Steam Fitters and Sheet Metal Workers

36 MIDDLE ST. TELEPHONE 1650

WE CARRY A COMPLETE LINE OF

Household Furnishings

AT LOWEST PRICES, AND ARE SOLE AGENTS IN LOWELL FOR THE CELEBRATED

Crescent Range

PETER DAVEY

134 MARKET STREET

Furniture Dealer — Undertaker — Funeral Director

Telephone Connection 79-2

LADY ABERDEEN, NOW IN AMERICA LEADING FIGHT ON WHITE PLAGUE

COUNTESS OF ABERDEEN

BROOKLYN, May 29.—Plymouth church, Brooklyn, has been placed at the disposal of the Countess of Aberdeen, wife of the Earl of Aberdeen, lord lieutenant of Ireland, for her public address dealing with the world movement against the spread of tuberculosis on June 6. The Rev. Newell Dwight Hillis, pastor of the church, will preside. Lady Aberdeen is doing more than any other woman in the world in the fight against the white plague. She has devoted large sums of money to the cause and for years has been spreading its propaganda. On a recent tour of Great Britain she spoke in nearly all the larger cities, and following the address in Brooklyn she will go to Boston and other New England cities and later to Canada.

BIG PRODUCTION

EXPORTATION AND IMPORTATION OF UNITED STATES

WASHINGTON, May 29.—Less than one-tenth of the manufactures of the United States are exported, while those imported equal in stated value about one twentieth that of the home product.

This statement is the result of a comparison of the figures of production, exportation, and importation of manufactures in the United States presented by the Statistical Abstract of the United States, about to be issued by the bureau of statistics of the department of commerce and labor.

The census of 1905 shows the gross value of the factory product of manufactures in 1904 at 14,802 million dollars, and estimates the value of all other manufactures, mechanical and neighborhood, at about 2 billions, making the gross value of all manufactures produced in the United States in 1904, 16,867 million dollars. This gross valuation, however, includes many duplications, because the products reported by one manufacturer often become the manufacturing material of another, who also includes their cost in the report of the value of the products of his factory. By deducting from the gross valuation the value of this manufacturing material used in a partly manufacturd form, the census office states the net or true value of the manufactures of the country in the census year. This process reduces the valuation of the factory product of 1904 from the gross figure of 14,802 millions, to a net valuation of 9821 millions; and an application of the same method of reduction to the non-factory manufactures would place the net value of all manufactures in 1904 at 10,892 million dollars. The census of 1900, which reported the gross value of all manufactures in 1899 at 13,014 million dollars, places the net value for that year at 8,371 millions.

The bureau of statistics figures show that the exportation in the year ended June 30, 1905, of all articles classed by the census as manufactures amounted in value to 895 million dollars, a sum which equals 8.2 per cent. of the 10,892 millions estimated as the net value of all manufactures in 1904. The imports in the year ended June 30, 1905, of all articles similar to those classed by the census as manufactures were valued at 576 million dollars, which equals 5.3 per cent. of the net value of the domestic manufactures of 1904.

Even these figures, which show that the valuation of manufactures exported equals 8.2 per cent. of the valuation of manufactures produced, and that the valuation of the manufactures imported equals 5.3 per cent. of the valuation of the manufactures produced, are, however, only approximate, in an attempt to determine the true relation of imports or exports of manufactures, supplied to the census office by the various manufacturers, state the value of the product at the place of production; while the bureau of statistics figures of exportations state the wholesale market value of the article at the port from which exported. Thus the stated values of the articles exported are doubtless in most cases higher than the stated values of the same articles at the place of production, since the cost of transportation and dealers' profits are presumably added in the valuations at which the domestic merchandise in question is wholesaled at the various ports whose current prices determine the valuation placed upon the articles when exported. On the other hand, the value of the imported articles quoted by the bureau of statistics are by law "the actual market values or wholesale prices of such merchandise in the principal markets of the country whence imported," and if freights and profits are added to this figure the valuation at the point where it actually enters the United States would be somewhat in excess of that quoted. Thus the values of manufactures produced are those of the place of production, the figures of exports are those of the wholesale markets of the port from which exported, and those of importation are those of the wholesale market of the country whence imported. Could production, exports, and imports be brought to a common basis of valuation, the percentage which exports bear to the total production would be slightly reduced and that which imports bear to the total production be slightly increased; and the percentages which exports and imports, respectively, bear to the total production would become even more nearly identical than those above quoted, of 8.2 per cent. on the export side and 5.3 per cent. on the import side.

The share exported of the manufactures of the country seems to have slowly but steadily increased. The gross valuation of manufactures produced was, speaking in very round terms, in 1850, 1 billion dollars; in 1860, 1 3-4 millions; in 1870, 4 1-4 billions; in 1880, 5 1-3 billions; in 1890, 9 1-3 billions; in 1900, 13 billions; and in 1905, 16 3-4 billions. Reducing these gross valuations to net value at the same ratio as that indicated by the census reduction of 1900, the net value of manufactures in 1850 would stand at 2-3 of 1 billion dollars, in 1860 at 1 1-4 billions, in 1870 at 2 3-4 billions, in 1880 at 3 1-2 billions, in 1890 at 6 billions, in 1900 at 8 1-3 billions, and in 1905 at a little less than 11 billions. The exportation of all articles now classed by the census as manufactures was in 1850, 13 million dollars; in 1860, 87 millions; in 1870, 160 millions (currency values); in 1880, 312 millions; in 1890, 404 millions; in 1900, 893 millions; and in 1905, 895 millions. These figures of net products and exports, when compared statistically, show that the exports equaled in 1850, 6.6 per cent of the figures of net production; in 1860, 7.2 per cent; in 1870, 5.9 per cent; in 1880, 9.1 per cent; in 1890, 6.7 per cent; in 1900, 9.6 per cent; and in 1905, 8.2 per cent. That the exportation has grown even more rapidly than the production is also apparent from a comparison of the figures of 1905 with those of 1850, since the production of manufactures in 1905 was practically 17 times as great as that of 1850, while the exportation of manufactures in 1905 was 21 times as great as in 1850.

On the import side the ratio of imports of manufactures to production has steadily fallen. Imports of all articles now included by the census classification of manufactures amounted in 1850 to 143 million dollars, in 1860 to 2[illegible]7 millions, in 1870 to 402 millions (currency values), in 1880 to 426 millions, in 1890 to 481 millions, in 1900 to 4[illegible] millions, and in 1905 to 576 millions. The percentage which imports of manufactures bore to production of manufactures was, in 1850, 21.8 per cent, in 1860, 22 per cent, in 1870, 15.[illegible] per cent; in 1880, 12.5 per cent; in 1890, 8 [illegible] per cent; in 1900, 5.6 per cent; and in 1905, 5.3 per cent.

It is proper to add that the figures [illegible] as representing the exportation of articles classed by the census as manufactures do not coincide with the usual statement of "Manufactures [illegible]" as issued by the bureau of statistics from month to month and year to year, but include many articles classed by the census as [illegible] but ordinarily classed by the bureau of statistics as "Foodstuffs partly or wholly manufactured." The bureau of statistics in its import and export statements groups under one title of "Manufactures ready for consumption" all articles completely manufactured and ready for use, such as boots and shoes, [illegible] and carriages, and illuminating [illegible], under another head, "Articles for further use in manufacturing," all articles in a partially manufactured state but requiring further processes before ready for final use, such as pig copper, pig iron, pig tin, lumber, etc.; while the group "Foodstuffs partly or wholly manufactured," includes food articles which have undergone certain processes of preparation for use, such as salted meats, canned fruit and vegetables, dried fruits, flour, sugar, and other articles usually classed by the great importing and exporting nations under the general title of foodstuffs. The two groups, "Manufactures Ready for Use," and "Manufactures for further use in manufacturing," are usually included by the bureau in its statements of exports of manufactures, while the third group, "Foodstuffs partly or wholly manufactured," is not usually so classed. In the above statement, however, in which the attempt is made to compare imports and exports with the census figures of manufactures, the third group, "Foodstuffs partly or wholly manufactured," is included under the general title of manufactures, in order to make the import and export figures comparable with the census figures of production.

Turning to the individual articles forming the great mass of manufactures produced or exported, the percentage of the product exported varies greatly with the various articles or groups of articles. Comparing the bureau of statistics figures of exports for the fiscal year 1905 with the census figures of production in the calendar year 1904, the percentage which the export figures bear to those of production are, in the case of agricultural implements 18.5 per cent., bicycles and tricycles 26.8 per cent., cash registers 20.6 per cent., sewing machines 29.3 per cent., and typewriters 44.6 per cent.; while in a large proportion of articles the percentage is very much less—boots and shoes 2.5 per cent., carriages and wagons 2.7 per cent., structural iron 4 per cent., furniture of wood 2.6 per cent., flour and grist mill products 5.6 per cent., and automobiles 5.3 per cent.

FOR Memorial Day

We Have

Iron Vases

All Sizes, and

Bouquet Holders

BARTLETT & DOW

216 Central St.

Accepting Opportunities

Makes

Thrifty People Thrive

THE

LOWELL GAS LIGHT CO.

Makes the Following

ANNOUNCEMENT

To Families of

THE SUBURBAN TOWNS

ADJOINING LOWELL

UNTIL further notice the Company will sell and deliver to any family living in Tewksbury, Chelmsford Centre, North Chelmsford, Dracut (Navy Yard) and Collinsville,

COKE

at City of Lowell prices, viz.: $4.75 per chaldron of 1440 pounds, $2.38 per half chaldron of 720 pounds. This offer is open only during months of Summer time. The reason of this offer is that during this period our Coke sales are lighter, and that in consequence we shall have horses idle in our stable, if not otherwise employed.

It is an opportunity for Thrifty people. Our COKE needs no recommendation, It has made its reputation as every reader of this newspaper must know. Because of its quality, it is the cheapest, the cleanest fuel one can use. The opportunity is at hand for Suburbanites to fill up the bins for next winter. An Agent of Company will call later.

LOWELL GAS LIGHT CO.

INSIST ON THE GENUINE

The white blood corpuscles are the protectors of the human body against the inroads of bacteria carrying the deadliest contagious diseases. It has been proven by actual tests that persons taking

TRUE'S ELIXIR

have a greater number of white blood corpuscles than before taking True's Elixir.

It has kept the system toned for three generations (57 years). Why not start and take it to-day?

35c. 50c. $1.00

[illegible] DESERVES IT

The Sun occupies the highest position in local journalism. It leads in everything. Everyone admits it to be

LOWELL'S GREATEST NEWSPAPER

J. E. CHILBERG

To Preside at Seattle Exposition

SEATTLE, May 29.—Many governors and other distinguished men will attend the opening of the Alaska-Yukon-Pacific exposition at Seattle on June 1. The machinery will be set in motion by an electric current flashed from the White House by President Taft and accompanied by his greetings. J. E.

J. E. CHILBERG

Chilberg, president of the exposition, to whom great credit is due for the successful completion of the vast undertaking, will preside at the opening ceremonies. Mr. Chilberg is a pioneer of Alaska and the head of many large financial institutions.

SACRED CONCERT

Sunday evening there will be a grand sacred concert, given by the old Hathaway theatre employes and on the program the names of some of the best local talent appears. The prices are low and the concert promises to be one of the best. There will also be moving pictures with the latest subjects. This is the last time that this cosy little theatre will be open until September.

THE ONLY WAY

Many Lowell Citizens Have Discovered It.

Just what to do when the kidneys are affected, is a question that concerns both young and old. Weak kidneys neglected in childhood lead to life-long suffering. People of advanced years, with less vitality, suffer doubly. In youth or age, languor, backache, urinary irregularity, dizziness and nervousness make life a burden.

There is one remedy that acts directly on the kidneys and cures these troubles. Doan's Kidney Pills owe their world-wide fame to the fact that they cure sick kidneys and cure them permanently. Follow the example of this Lowell citizen and you will be convinced that this is so.

Hugh McGuire, living at 155 Market St., Lowell, Mass., says: "Doan's Kidney Pills, which I procured from Ellingwood & Co.'s drug store did me more good than all the plasters and liniments I ever used. My back was so lame and weak for days at a time that I could not work and if I stooped to pick up anything from the floor I could hardly straighten. When I read about Doan's Kidney Pills, I procured two boxes at Ellingwood & Co.'s drug store and they completely cured me. I have had practically no trouble of the kind since and can do a hard day's work without the least ill effect."

For sale by all dealers. Price 50c. Foster-Milburn Co., Buffalo, New York, sole agents for the United States.

Remember the name—Doan's—and take no other.

COAL

The Satisfactory, Dependable, Worth-the-Money Kind

LIVINGSTON

15 THORNDIKE STREET

The Mistress Mechanic

Electric Appliances That Are Changing Household Drudgery Into Domestic Engineering

AN author who has recently dallied with the subject of modern marriage has discovered that the great tragedy of a wife's existence is not jealousy nor unpaid milliner's bills nor even different views on the question of votes for women. She asserts that the trouble is merely one of food and the ordering and cooking of it. In these days of fireless, dustless, laborless, wasteless and fatigueless household appliances, by means of which a meal can be cooked with the touching of a button, it seems to me that the gentle genius who presides over the destinies of a home has little cause for complaint. And now that in most homes electricity is installed there are many devices and apparatuses run by this motive power that shorten the housewife's hours of work and lengthen her minutes of rest to hours. There are, however, many of these electric knickknacks which require more or less expertness in a mechanical way to manipulate successfully used in the kitchen, bedroom and around the house. So it really looks as if the up to the minute housekeeper and professional cook will have to add to their title the higher degree of mistress mechanic. The sewing machine, the bicycle and the automobile have done much to help women's education in practical mechanics, and it is no unusual sight nowadays to see women running their own touring cars with all the ease of a professional chauffeur. But all one requires to be mechanically mistress of the domestic situation are a little gumption and the ability to handle the monkey wrench and screwdriver with some expertness. Perhaps to expedite things some educational institution will establish a chair of domestic engineering. The degree then conferred upon the sweet girl graduate will doubtless be some Latinized synonym of that old term of ridicule, "kitchen mechanic," that the village cutup long ago dubbed the cook. As it is, a course in household economics has been added to the curriculum of the summer session at the University of California this year. This course has been deemed advisable by the faculty on account of the announcement of ten engagements within a week among the co-eds.

But to describe some of the electric conveniences:

For any one doing light housekeeping or living in a few rooms an electric stove is most convenient, as it is free from all odor and soot, can be used without danger of fire and does not heat up the room, and for a larger family and in a house, particularly in summer, the electric range is the most labor saving and comfortable means of preparing meals yet attained. There are a number of different makes in these ranges, but all have an electric oven, a griddle, a broiler, three or four electric heaters and the proper utensils to use on them.

Each appliance is controlled separately by a switch on the front of the range, and any one can be used alone or altogether. The stoves take up little space in the kitchen, and the utensils are pretty enough to attract any housekeeper, no matter how unenthusiastic she may be about her work. They are of copper, double tin lined and nickel plated, and are separate from the heaters, but lock on when in use so as to make a good heating contact.

The electric oven is a special joy to the bread and cake baker, for there is no draft, and the heat is even. It is controlled by a regulating switch giving three degrees of heat.

As electric lighting in hotels is universal, the traveling or portable stove is just the thing to stow away among your belongings when you are packing up for the summer flitting. It connects to the ordinary incandescent lamp socket, and it will be found invaluable in times of illness for heating water, etc. Men who are particular about the exact temperature of their shaving water find that a stove of this description makes their lives a dream of happiness.

And now that so many girls are doing up their fine lingerie shirt waists an electric flatiron is an absolute necessity wherever there is a lamp socket available, whether at home or abroad. The beauty of this iron is that you can take it to your work and are not obliged to take your work to the iron. It heats quickly and maintains a uniform temperature over the entire bottom surface while in use. The three pound iron is the best size for the traveler, the six pound size being the weight of that used for the ordinary family ironing.

For the girl who waves her hair by artificial heat the electric curling iron is a boon. There is no danger of smearing the forehead with soot, as in the gas heated curler, and there is no tiresome holding of the instrument in the gas flame. Placing the tongs in the heater automatically turns the current on, and when they are withdrawn the current is cut off in the same manner. The price of this little device runs from three to about six dollars.

The most delicious cup of coffee I have had for some time was made in the electric spray coffee urn. My hostess told me that to her mind the secret of success was explained by the fact that the dry coffee goes in a receptacle separate from the water, so arranged that the steam from the boiling water passes through the coffee and extracts its natually delicious flavor. The steam is brought up through a central tube, where it is condensed above, then passes down through the coffee, thus insuring the best results in the quickest possible time. This is certainly a get-breakfast-quick scheme, the modus operandi being accomplished at the breakfast table, where the attachment is made by running the tubing through a small hole in the floor. The cleanliness and labor saving comfort of the electric lamp need no historian. And one could write a volume and then not enumerate all the other inventions on the market that directly benefit the housekeeper, and not the least of them are the electric chafing dish, the nursery milk warmer and the heating pad that in some homes has put the hot water bottle out of commission. These appliances are all serving their part in leading woman up to the high plane which she is likely to occupy soon as a domestic engineer, the head of establishments in which electricity, compressed air vacuum, high pressure water, etc., are installed.

DAPHNE DEAN.

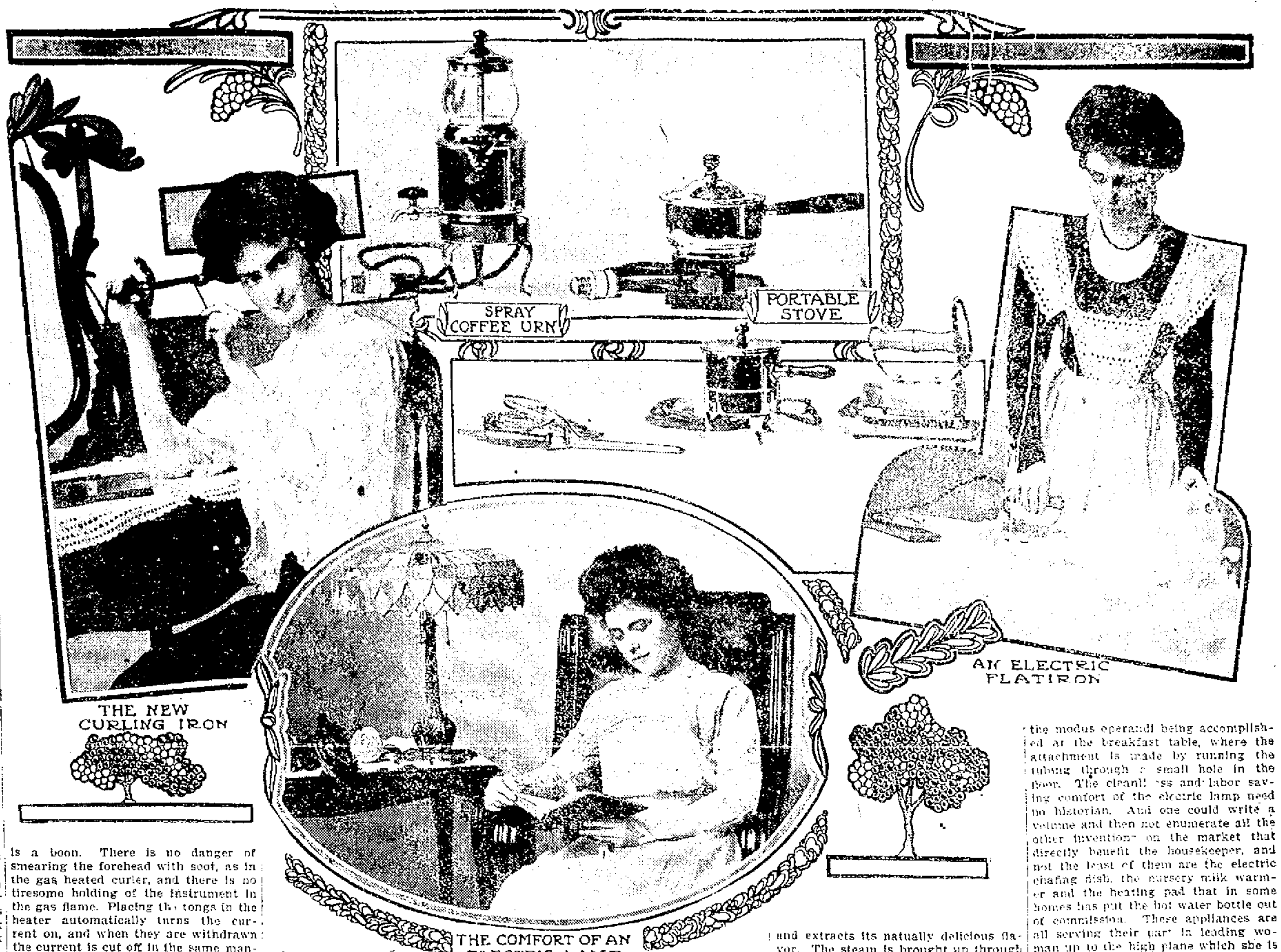

SPRAY COFFEE URN

PORTABLE STOVE

THE NEW CURLING IRON

AN ELECTRIC FLATIRON

THE COMFORT OF AN ELECTRIC LAMP

Vagaries of the Net Blouse

Charming Designs and Colorings to Be Found In the New Embroideries

YOU very likely have read that amusing little book called "Are You a Bromide?" a volume that reveals the theory that all human beings are divided into two classes—bromides and sulphites. The bromide is the being whose mind keeps regular office hours, who worships dogma, can only give back what he or she has taken in, who does all his or her thinking by syndicate and who wouldn't be different even if he or she could. Adam, we are told, was a bromide, Eve a sulphite. "The bromides," the writer says, "seldom listen to one another and find the sulphites more refreshing than those of their own ilk." The sulphite, who is, of course, the salt of life, is the being who brings a fresh eye to human affairs, who can understand without actual experience, who does not see only through the blue glass of convention, who may shock, but does not bore, who does the usual thing in an unusual way, and the unusual as if it were a mere matter of course. Well, in the dress world the net blouse is surely a sulphite. It seems to possess the faculty of doing the usual thing in an unusual manner. We thought that the day of the net blouse matching the coat and skirt was practically at an end, but here it is again, developed in the usual net material, but in new and attractive combinations and meshes. Indeed, it is the beauty and variety of the latest designs that have helped the net blouse to hold its prestige, together with the greater range of colorings, which does away with the necessity of having the net dyed to match the goods with which it is used.

BOX PLAITED PRINCESS FROCK.

The designs most in demand are the fine meshed nets with small ring or dotted patterns, and the more expensive varieties show groups of tucks alternating with rows of embroidered dots. The vermicelli design that looks like fine net covered with an intricate soutache pattern in small cord is most effective in color made over white, but the more exclusive blouse makers prefer a dotted or ring design when fancy net is used, and they consider the plain nets elaborately treated smarter than the fancy varieties. Unless one is skillful with the embroidery needle these plain nets elaborately treated are apt to be very expensive blouses to possess, for hand tucking and embroidery in silks which go to beautify the exclusive models bring the garment away beyond the reach of the woman with a modest dress allowance. There are charming nets to be found in all the new shades of the season, suggesting in their weave combinations of fine lace and openwork stitchery that make up attractively without much hand work. And it is possible to obtain ready tucked nets in much finer qualities and in much greater varieties than those of last year. Net and chiffon waists are charming made up over metallic or white laces, the filmy veiling producing a fairylike effect.

Before leaving the subject of the blouse let me say that in tub models the newest ones in white and color carry out the costume nuance scheme instead of seeming altogether separate affairs. For instance, a white blouse of batiste or linen to be worn with a wistaria linen suit will have bands of the mauve tone as a trimming, or the color will be introduced as a design in the material itself, or bands of English eyelet work are very smart as a trimming.

Wide bands of this openwork embroidery in exquisitely intricate and fine designs are displayed in soft ecru, and lovely effects are obtained with intermixtures of delicate colorings—a groundwork done in white with scattered designs of soft blue, rose, green or lavender thrown over it, or the eyelet work is in color with the other embroidery in white.

There are lovely batistes and mulls with all over embroidery designs, and some of these suggest delightful blouses, demanding little time and effort on the part of the maker. For example, there is a sheer silky white batiste which has clusters of very tiny tucks, three in a group, set at two inch intervals, and between these groups of tucks are lines or large embroidered dots in delicate color—light blue, pink, green or lilac. A perfect material for a blouse to accompany a rose linen is of white batiste that has little English eyelets embroidered in pink, scattered all over its surface and at intervals of about three or four inches a strip of little pink embroidered rosebuds, clustered gracefully together.

Though empire and directoire models still prevail, some of the cotton and thinner linen goods are made with plaited skirts, quite high, of course, the plaits stitched to fit the line meeting the short body portion and so neatly and smoothly arranged over the hips that they give the impression of a plain skirt. The bordered goods and the flouncings are materials that lend themselves well to this manipulation, and the style is especially becoming to growing girls, whose figures are, of course, immature, and to slender women. The waist may be plain, but the effect will be better if a few plaits are set on the shoulders. And, in connection with plaits, the box plaited princess is the newest frock that Paris has sent over fashioned from chiffon pongee in the natural shade. Small box plaits put close together form a panel down the entire front, from the shallow yoke of all over valenciennes lace to the hem of the skirt, and the back of the frock is subjected to the same kind of treatment. Close fitting box plaits running around the arm make the sleeves to the elbows, from which point there is a deep lace cuff matching the yoke. A rather heavy cord of brown silk girdles the waist.

Coats, actually long coats, that are perfectly practical can be fashioned from broad ribbons without overtaxing the skill of the worker. The better plan is to buy a paper pattern, though really there is very little shape to these wraps. Four lengths of ribbon are necessary, two for the fronts and two for the back. Those in the back are formed below the hips. Wide armholes are cut away, and fronts and back connect with fancy buttons and lacings from the hips to the lower edge. There are no sleeves, and a smart finish is given to the neck by a rolling collar of black satin. A simple design or rows of soutache braid finish all edges. In this way a sleeveless jacket, the modish fad of the summer, may be accomplished.

CATHERINE TALBOT.

New York.

Women In the Stage of Simplicity

To Reach the Goal of Success They Must Have Lived a Whole Lot---The Taint of Bohemia

THERE is only one class of women I have no use for—the self centered ladies.

They show they have not mastered life's lesson. Co-operation is the secret of success, not self glorification. If we have it in us to soar above our fellow women it will just happen naturally while we are doing our everyday work. I have no patience with the woman who poses, who wears her hair parted a la Botticelli and lives on the wing of a lark and a strawberry.

Her conversation is one long litany about herself. Now, I can stand a whole lot of "I's" while I am listening, but they must refer to things done, not to mental attitudes.

It occurs to me also that the women who have lived a whole lot are the ones who have at last reached the stage of simplicity. I know two who have possessed all the luxuries who could still possess them and yet they choose to live in rooms as bare as nun's cells. Bric-a-brac and rococo effects belong to life's beginners. There comes a time when from knowing all these things too well we don't want any of them at all, but just plain white pine boards scrubbed spotlessly clean. The very sight of bric-a-brac will worry one's mental nerves, and we feel the room is very well furnished when it contains only one picture, and that a good one.

When a woman lives at a high tension, when she has a whole lot of original ideas and complicated thoughts within her own self, she absolutely demands simplicity of environment. She must have it. It is only the unsophisticated soul who, because she is so plain within, must have a whole lot of intricate environment.

And this is enough of the whyness of the wherefore, only, my sisters, you who aim to read character, look around you when you enter the abode of each new acquaintance and by using your eyes find out what she is without asking questions.

Beware of Bohemia.

In the last month there have been several articles about bohemia in the magazines. These were intended to warn fond parents against sending their children to the wicked city (under the impression that they were geniuses, of course).

I would rather put my daughter in a lion's den than send her alone either to New York or Paris.

I regret excessively to say that fear of her being contaminated by wickedness would be the least of my objections. I would be more afraid of her being turned into a freak. Alas, there are enough queer things of the feminine gender as it is. Why they should be cultivated like hothouse tomatoes passes me!

There is a time in a girl's life when most anything can be made out of her. If she lives in religious surroundings she becomes a nun, if in worldly company a brilliant society butterfly or else a skeptic; if she is surrounded by a sentimental atmosphere she becomes the blushing bride of the first good looking lad who asks her. Life at that stage is certainly not complex. It is after we have chosen our lot that the excitement begins. If parents only realized how easy it is! But, no, they treat girls as if they were full fledged individualities instead of beings who are simply passing through varied experiences as a child passes through measles and whooping cough. The old fashioned people believed children should be given full opportunity to catch these diseases, to get them over with, but we're wiser now. We know the effects they leave, and we cut them out whenever we can.

Well, that's the way with girls. If parents can steer them past the immature stage with as few fits as possible they are, indeed, fortunate.

But to return to the germ of bohemianism. Once that enters the system it's like scarlet fever—you not only have a bad sickness, but after effects which stay by you and cripple you for the rest of your life.

A girl inoculated with bohemianism will be a trial to everybody for a long time, but if she is allowed to go to a big city and give the germ free rein she will never be any good, normally speaking, the rest of her life.

She will never be neat or logical or have any system about anything. She will always associate contempt for dress with brains and brains with a contempt for social conditions, and that embraces pretty nearly everything on which we build prosperity.

Bohemia is a nightmare, and there are people who can stand living in that sort of a dream all the time, only they ought to be kept separated from the rest and raised with opium, morphine and cocaine fiends.

Would you send your daughter to live among them? And, if you did, do you ever think she would be quite "right" when she came back to you again?

Kate Clyde

New York.

In the Housekeeper's Domain

NOT A DAY TOO SOON.

"ARE the screens up? [illegible] Do it now. You [illegible] away today, if it isn't already [illegible].

It isn't a day to [illegible]

"But it is washday, [illegible] and we are much [illegible] go to the attic after screens [illegible]"

That's all the [illegible] reason that they ought to be up. The flies are attracted by the smell of suds, and the few that are already about will be drawn to your open door or window.

"But we are going to clean house next week, and we might as well put it off till the windows are washed. No use to handle them twice," you say again.

Nonsense! The flies are already breeding, and it is a deal easier to keep them out than to put them out after they have once got in.

"Flies bring disease!" You have read that more times than you can count, but what are you going to do about it?

Put the screens up early for one thing and deal sudden and sure death to the first stray intruder for another thing.

Your house may be plain and simple—rag carpets, muslin curtains, cheap wall paper and all that—but, still, if it is clean and wholesome it is a good place to be. But if there are flies buzzing about—ugh, that is different. Then mahogany furniture and Persian rugs cannot give it an air of refinement.

So put the washing off a day or slip up on the meeting of the sewing society, but don't fail to go and put the screens up right now.

ORANGE SANDWICH FOR CASTOR OIL.

"If only I had known sooner about that little trick of the orange sandwich for giving castor oil to children, how many awful struggles both the baby and I would have been saved," said a mother who had been told by the doctor to give her baby this unpalatable medicine.

The orange sandwich is simply a small quantity of orange juice put into a spoon with the needed amount of oil added and over that enough orange juice to cover the oil. This is an excellent method for taking either castor oil or olive oil. It has been recommended several times, but is such a really valuable discovery for mothers that it is repeated for the benefit of the few who have not tried it and who still look forward to a "scene" every time such a dose must be given.

WHY NOT SIT DOWN?

A quaint old woman used to say: "There ain't no sense in them that has chairs being tired. Why don't they sit in them?"

That is not a half bad question for many a weary housekeeper to ask herself. She would find life much easier, would fight the wrinkles off longer and would generally be brighter and happier if she could learn to sit down whenever she gets a chance.

It is worth while to get comfortable chairs for almost every household task. Save sweeping, scrubbing and bedmaking, there are few things about a house that cannot be done just as well sitting as standing.

A STRAWBERRY LUNCHEON.

Iced Strawberry Soup.
Creamed Sweetbreads in Strawberry Cups.
Lamb Chops in Pink Chop Frills.
Green Peas in Pink Cases.
Tomato Salad.
Wafers. Cheese.
Strawberry Ice Cream.
Cake.
Strawberry Punch.
Bonbons.

Use dainty pink and white china or, in lieu of this, pure white. The strawberry cups and cases and the chop frills may be bought and will add much to the service that the slight additional cost will prove to be money well spent. Have the ice cream frozen in strawberry molds or serve it in strawberry cups. Ice the cake with pink

TO COOK NEW ONIONS.

A dainty way of cooking little new onions is to boil them, season with salt and pepper and plenty of sweet butter and serve on toast like asparagus points. A spoonful of cream can be added if desired.

KEEPING CAKES FRESH.

Cakes put in an earthen jar [illegible] with clean cloth while they are still hot and kept covered close will be much more [illegible] and [illegible] than if they are allowed to cool in the air.

DELICIOUS TEA CAKES.

For breakfast or supper Sally Lunn tea cakes are good to serve. To make them put two tablespoonfuls of butter, two tablespoonfuls of sugar and one-half teaspoonful of salt in a bowl and pour on one cupful of scalded milk. When lukewarm add one-half yeast cake dissolved in two tablespoonfuls of lukewarm water, three well beaten eggs and enough bread flour (once sifted) to make a stiff batter, the amount required being about two and one-fourth cupfuls. Cover and let rise until very light. Pour into buttered tin or tins, again let rise and bake in a hot oven. This mixture may be baked in a sheet, in muffin rings or in iron gem pans.

WHAT IS "ONE CUP?"

Young housekeepers are often at a loss when a recipe calls for a cup of anything to tell what kind of cup to use or how much a cup measures.

The accepted measure is a stone kitchen cup and means that cup filled to the brim. It is equal to one-half pint.

A cup of solid butter, milk, chopped meat or granulated sugar is equal to about half a pound. A cup of sifted flour is equal to quarter of a pound.

LATEST OF NOTIONS.

Candy "Peach Basket" Hat Adorns Smart Luncheon Table.

THE cartoonist is not the only man who is gaining a reputation for cleverness at the expense of the "peach basket" hat. The maitre d'hotel of a certain smart Fifth avenue hotel in New York is running him a close second. A society woman recently went into this hostelry for luncheon wearing one of the new pieces of millinery that are facetiously referred to as the peach basket variety. The waiter took a mental note of the style of the headgear in which she appeared, and the

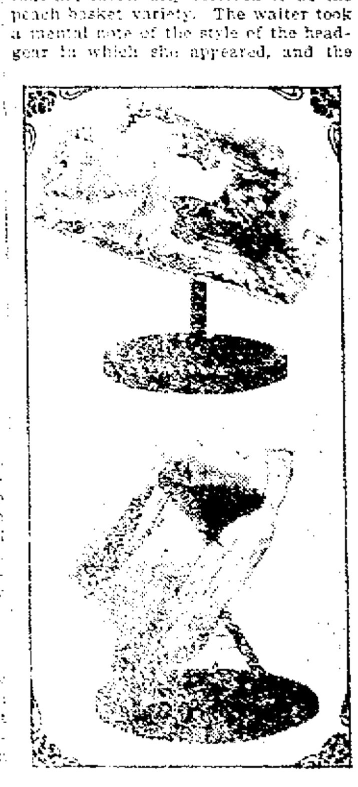

next time this fair patron dropped in for midday refreshment she found on the table to which she was assigned a [illegible] centerpiece [illegible] of her hat.

It is [illegible] a fad among [illegible] to [illegible] their [illegible] with [illegible] which [illegible] the [illegible] and the milliner. At [illegible] dinner and luncheon parties [illegible] and often the after dinner coffee cups and saucers are souvenir affairs carried out in confectionery that exactly represents the real things.

TRAINS TO AND FROM BOSTON

SOUTHERN DIV.

To Boston. Lve.	Arr.	From Boston. Lve.	Arr.
5.45	6.50	6.30	7.26
a6.27	7.41	7.53	8.55
a6.44	7.53	8.15	9.01
6.49	7.30	9.00	9.39
7.01	8.00	10.00	10.37
7.22	8.?5	10.21	11.34
b7.31	8.50	11.35	12.07
7.44	8.35	12.00	12.59
8.59	9.40	1.00	1.37
b9.27	10.35	2.00	3.02
9.33	10.19	3.00	3.37
10.45	11.40	b3.51	5.02
11.38	12.20	a4.14	5.30
12.12	1.00	5.00	5.37
1.46	2.30	b5.21	6.23
2.41	3.33	6.38	6.28
3.57	4.40	b5.51	7.05
4.28	5.30	a6.14	7.30
5.20	6.15	7.33	8.05
6.10	7.19	8.35	9.08
6.28	7.10	10.20	11.34
7.53	8.35	11.20	12.16

WESTERN DIV.

To Boston. Lve.	Arr.	From Boston. Lve.	Arr.
6.50	7.55	z7.00	8.10
8.04	8.55	9.25	10.35
9.50	10.50	10.55	11.52
10.50	11.55	11.50	12.53
12.00	1.05	2.15	3.20
3.10	4.11	3.30	4.30
4.23	5.25	4.59	5.50
5.06	6.12	6.02	7.03
7.00	8.06	6.35	7.45
9.35	10.33	9.35	10.41
		*11.25	12.21

*Runs to Lowell Saturdays only.
a Via Lawrence Junction.
b Via Bedford.
s Via Salem Jct.
z Via Wilmington Junction.

SUNDAY TRAINS
SOUTHERN DIVISION

6.49	7.30	9.00	10.00
7.22	8.05	10.00	10.27
8.45	9.49	11.30	12.07
9.20	10.15	1.00	1.57
10.30	11.33	5.09	6.02
2.25	3.27	7.30	[illegible]
5.10	6.00	5.20	[illegible]
6.28	7.10	9.00	10.02
7.52	8.35	10.20	11.35

SUNDAY TRAINS
WESTERN DIVISION

8.20	9.24	8.00	9.06
12.30	1.15	12.00	1.00
5.50	6.00	2.15	3.22
6.45	7.00	3.30	4.40
8.50	10.02	5.20	6.35
		8.40	9.42

LOCAL NEWS

Commercial Printery, Tobin's.

Quinn, the Electrician. Tel. 1865-2.

Undertaker Finnegan, Davis sq. Tel.

Dr. Walker, dentist, Central block.

J. F. Donohoe, Donovan bldg., real estate and insurance. Telephone.

Teeth extracted without pain by the Obtundine system of painless dentistry. Dr. Gagnon, 468 Merrimack st.

ROOMS TO LET

A suite of three nice rooms in the Harrington Building, 52 Central street over T. C. Lee & Co.'s insurance offices especially adapted for dress-making parlors or other light business. Rent very reasonable to responsible parties. For particulars inquire at The Sun office.

CHESS ASSOCIATION

BOSTON, May 29.—The annual business meeting and championship tournament of the New England Chess association was held in the rooms of the Boston chess club today. The election of officers and other business matters occupied the forenoon while in the afternoon players representing the seven districts, one from each of the New England states and one from metropolitan Boston met at the boards to compete for championship honors.

CIRCUS

—LOWELL—

Friday, June 11

RINGLING BROS. WORLDS GREATEST SHOWS
UNEQUALED IN SIZE QUALITY AND HONEST CHARACTER

BIG, SIX-FOLD CIRCUS
CAPITAL INVESTED
$3,500,000
85 RAILROAD CARS
1280 PERSONS
650 HORSES
108 Cage Zoo
DOUBLE AUTO SPEEDALET
PATTY SAUSAGE
375 Circus Artists 200 of Them Imported From Abroad
60 Acrobats and the 12 Lorch Family
60 Aerialists and the 10 Flying Jordans
60 Riders the Renos and Daisy Hodgini
50 Clowns, the World's Funny Men
BIGGEST ARENIC SHOW IN THE WORLD.
THE SAXON TRIO
STRONGEST OF ALL EARTH'S STRONG MEN

BIGGEST MENAGERIE ON EARTH.
Every Morning at 10 o'clock
BIG, NEW, GLORIOUS, RICH AND GORGEOUS
FREE STREET PARADE 3-MILES LONG
MOST OPULENT OPEN AIR SPECTACLE EVER BEHELD. POSITIVELY THE PERFECTION OF PUBLIC PAGEANTS.
All Kinds of TRAINED WILD ANIMALS
Schuman's Wonderful Horse Circus Seen Now for the First Time in America
THE GREAT SCHUMAN HORSES
THE TROUPE ELEPHANTS
One 50c. Ticket Admits to Everything
CHILDREN UNDER 12 YEARS, HALF PRICE
Doors Open at 1 and 7 P. M.
Performances Begin at 2 and 8 P. M.

Admission tickets and numbered reserved seats will be on sale show day at Ellingwood & Co.'s Drug Store, 67-69 Merrimack st., at exactly the same price charged at the regular ticket wagons on the show grounds.

GO TO LAWRENCE

Local French Societies Attend Review

Gardes Frontenac and St. Paul of this city will go to Lawrence tomorrow to attend the annual review of the second regiment of the French-American Volunteer brigade of New England. The guards composing

CAPT. ALBERT BERGERON,
Garde Frontenac.

the second regiment of the brigade are the Lowell, Lawrence, Salem, Haverhill and Amesbury guards, and they are 10 in number. Two more Lowell guards, the Garde Jacques Cartier and the Garde Franco-Americaine, are soon to become affiliated, making this number twelve.

Preceding the review, which will be held on the Lawrence common, in the afternoon, the election of new regiment officers will take place in the forenoon at the Monument National. It is expected that two Lowell men at least, Capt. Albert Bergeron and Lieut. Horace E. Desilets of the Garde Frontenac, are slated for honors, both held posts on the last regimental staff elected.

IRISH LEAGUE

ARRANGEMENTS FOR FUTURE MEETINGS

Tomorrow the committee of the United Irish league in charge of the recent entertainment will meet to settle up its affairs and arrange for a meeting on the following Sunday at which there will be a speaker, a musical program and regular business meeting at which the summer excursion will be discussed.

FUNERAL NOTICE

BREAR—Died, in this city, at 43 Crowley street, May 28, Mrs. Hannah Brear, aged 80 years, 2 months and 1 day. Funeral services will be held Sunday afternoon at her late residence, 43 Crowley street at 2.30 o'clock, to which friends are invited. Undertaker Albert H. Bixby in charge.

POCKETBOOK containing sum of money lost. Suitable reward if returned to 107 Merrimack st., room 9, top floor.

Opening Games

INDEPENDENT BASEBALL
Lowell Athletic Association, Spalding Park
LYNN vs. LOWELL A. A.
May 31, (Memorial Day) Two Games
10 a. m., 3.15 p. m. Admission, gentlemen 25c, ladies free. Grand stand free.

THEATRE VOYONS
Today
Cartouche
Two Memories
Eloping With Auntie
And Several Others
These Unequalled Musical Features
TEN CENTS—THAT'S ALL

BASEBALL
Lowell Americans vs. Y. M. C. A.
MEMORIAL DAY
WASHINGTON PARK
3 O'Clock — Admission 25c

STAR THEATRE
Merrimack street — Opp. City Hall
TODAY—Geo. Georgelas, Rifle and Pistol Champion of the world; Miss Florence Abbott, Soubrette.
2 to 5. — SEATS 5c — 7 to 10

Hathaway's Theatre

SACRED CONCERT
Sunday, 2.30 and 8.15 p. m.
Popular Prices — Good Local Talent

ACADEMY THE BIG PICTURE SHOW

PICTURES—SONGS—VIEWS
Shows daily, 1 to 5, 7 to 10.30. Every picture story Strictly. Admission 10c. [illegible] a good seat. Reserved [illegible]
[illegible]

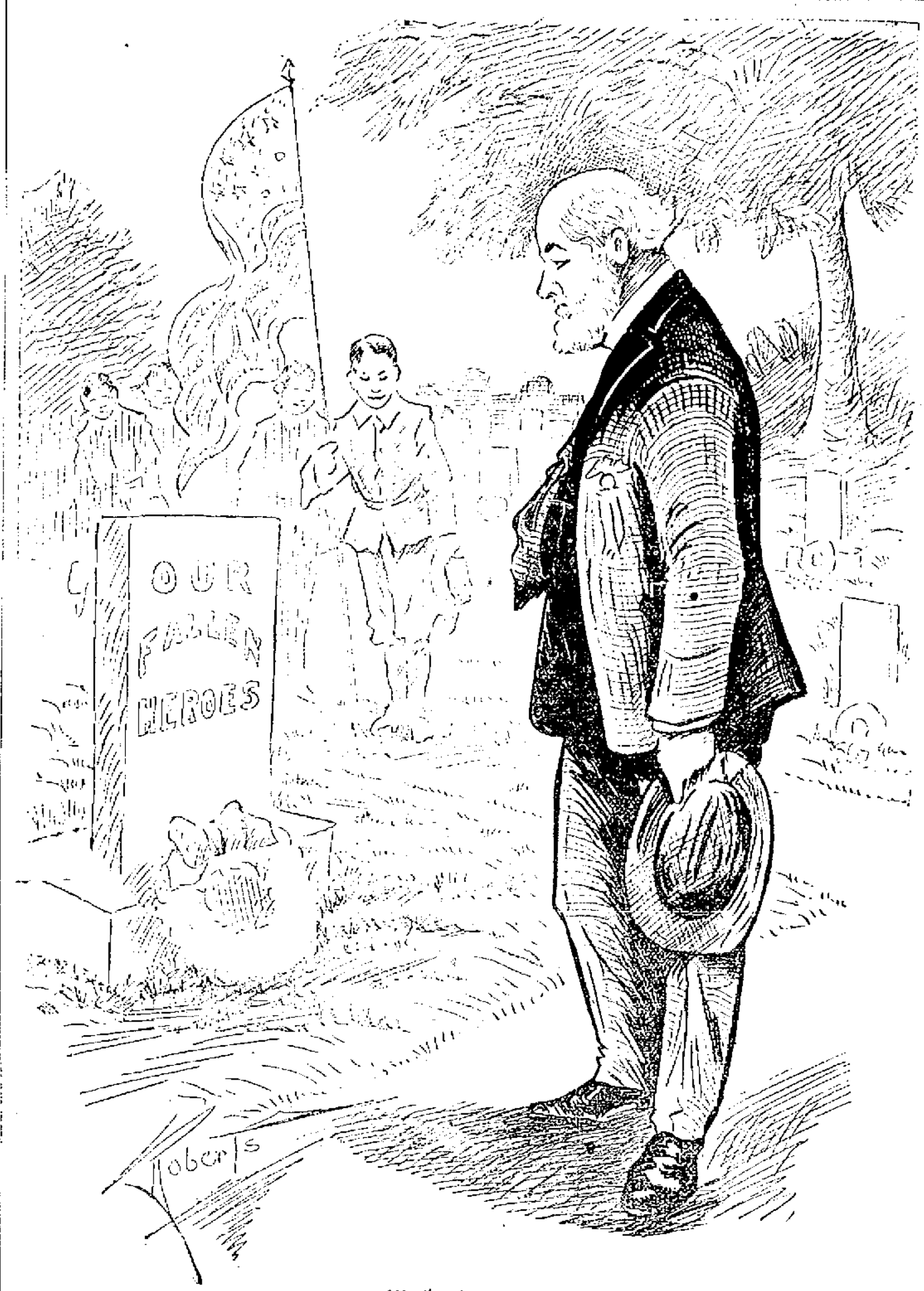

IN MEMORIAM.

No more shall the war cry sever,
Or the winding rivers be red;
They banish our anger forever
When they laurel the graves of our dead.
Under the sod and the dew,
Waiting the judgment day,
Love and tears for the blue,
Tears and love for the gray.

SHOT HIS DAUGHTER

American Then Committed Suicide in a Paris Cafe

PARIS, May 29.—The name of the American who last night shot his daughter in the heart at a Parisian cafe and then committed suicide was David Henderson, a native of New York. His victim was his eldest daughter, Vera. The family has a son in New York named Rene. Mr. and Mrs. Henderson and their children arrived in Paris from the United States last Monday. They crossed on one of the German liners and upon arriving here moved into an apartment at 23 Rue D'Artois.

Mr. Henderson was rich and had lived in Paris almost continuously for the past twenty-five years. He was popular but eccentric and oftentimes despondent.

The coroner has decided that no autopsy is necessary and has rendered a verdict of homicide in a fit of temporary insanity. The bodies of Mr. Henderson and his daughter will be taken to Geneva, Switzerland for burial in the vault of Mrs. Henderson's family. Mrs. Henderson and the surviving daughters are prostrated with grief.

The family went last night to dine at the Pere Tranquille, a typical restaurant in the market quarter celebrated for its good cooking. The Hendersons often dined at this place and the repast last night was particularly gay. Today the father with his youngest daughter Gladys had intended leaving Paris for his yearly visit to one of the Austrian health resorts. Mrs. Henderson and the other daughters were going to the family chateau at Villers-Cotterets. As they were preparing to leave the restaurant, Mr. Henderson complained of a choking sensation. The governess opened a window and Mr. Henderson sat for a few minutes with his elbows on the window still looking out into the street. Then suddenly and without warning he pumped up and began firing in the direction of his family, using a hammerless automatic pistol. When he saw Vera, his favorite daughter, fall and heard the screams of consternation of his wife and other daughters, he rushed forward and stood for a moment looking down at the bleeding and dying girl. He then placed the revolver to his own temple and fired the shot that ended his life. He fell dead across the body of his daughter. Vera, who had been hit once in the neck and once in the breast lived only a few minutes. She was a beautiful fair-haired girl and Mr. Henderson was deeply devoted to her.

MEMORIAL DAY

Continued

Headquarters for the day will be established at Hale, corner of Lincoln street, where commanders of organizations participating in the parade will promptly report upon arrival.

As arranged by the general committee, Posts 42, 120 and 185 will form on John street, with the right resting near Merrimack street, at 2.15 o'clock p. m.

At 2.30 o'clock the three posts and Farragut camp, Sons of Veterans, in street cars, will be conveyed to Lincoln square, and participate in the ceremony of unveiling the monument erected to the memory of our martyred president, Abraham Lincoln.

The American band will report to Capt. Philip McNulty, Co. M, 9th regiment, Mass. Infantry, at the armory, Westford street, at 2.15 o'clock. Its position in the column during the parade will be at the head of the battalion of militia. After the column is dismissed it will return to the armory with the battalion.

The Lowell Military band will report at High School Annex, Paige street, at 2 o'clock; and at the close of ceremonies at Lincoln square they will report to Commander Flanders, Post 120. After dismissal of the column, it will accompany Post 185 to its headquarters, Cook & Taylor's hall, Central street.

Commanders of militia companies will report with their commands to chief marshal at Lincoln square at 2.45 o'clock p. m.

Col. J. H. Gilbride of High School regiment will report with his command at the same time and place.

Line will be formed on Chelmsford street, with the right at Shaw street, in the following order: American band, Battalion of Militia, High School regiment, Post 42, Lowell Military band, Post 120, Post 185, Spanish War Veterans, Sons of Veterans, carriages.

The formation at Lincoln monument will be in squares, the High School regiment will form the centre square, the G. A. R. posts, Lowell Military band, Spanish War Veterans and Sons of Veterans will form the inner, and the American band and militia the outer. Commanders of companies will insist that strict silence and steadiness in the ranks be maintained during the ceremonies at the monument.

Drivers of carriages conveying guests and disabled comrades will form single column on three sides of the square, the leading carriage on Hale street, at [illegible] street. During the parade they form double column.

The formation of the march will be, wherever practicable, as follows:

E. A. THISSELL
Commander of Post 42, G. A. R.

JOHN W. WAINWRIGHT,
Orator of the Day.

Armed escort in column of companies, all others in column of fours.

At the conclusion of ceremonies at the monument, the column will move over the following route: Chelmsford, Thorndike, Middlesex, Central, Merrimack and Moody streets to Monument square, where the usual ceremonies will be observed. The Grand Army, Spanish War Veterans and Sons of Veterans will take post on the sidewalk surrounding the square close to the curb, the escort will halt at Tremont street.

At the conclusion of ceremonies at Monument square the column will be re-formed, and, moving through Tremont and Merrimack streets, will be reviewed by His Honor, the mayor, and city council at city hall, and by chief marshal at Dutton street and dismissed.

Memorial Services

Memorial services will be held at the First Congregational church tomorrow afternoon at 3 o'clock in honor of the departed comrades, by Posts 42, 120 and 185 of the Grand Army of the Republic.

M. M. Cowdrey, commander of Post 185, is chairman of the committee in charge of the services and Alderman John W. Wainwright will be the orator of the day, while J. Avison Baker is to be the musical director. Music will be furnished by Mrs. W. H. Pepin, soprano, with full choir of the First Baptist church, assisted by the American orchestra. Emil J. Borjes leader.

The program is as follows:

Hymn, "Onward Christian Soldiers," By full choir, audience and orchestra.

Onward, Christian Soldiers,
Marching as to war,
With the cross of Jesus,
Going on before.
Christ, the Royal Master,
Leads against the foe;
Forward, into battle,
See, His banners go.

Chorus:

Onward, Christian Soldiers,
Marching as to war,
With the cross of Jesus
Going on before.

Like a mighty army,
Moves the church of God;
Brothers, we are treading
Where the saints have trod.
[illegible] divided,
All one body we,
[illegible] hope and doctrine,
[illegible] charity.—Chorus.

Crowns and thrones may perish,
[illegible] rise and wane,
[illegible] Church of Jesus
Constant will remain.
[illegible] can never
[illegible] that church prevail,
[illegible] Christ's own promise,
And that cannot fail.—Chorus.

[illegible] ye faithful,
[illegible] happy throng,
[illegible] your voices,
[illegible] triumph song;
[illegible] and honor,
Unto Christ the King;
[illegible] endless ages,
[illegible] angels sing.—Chorus.

[illegible] the American orchestra.

E. J. Borjes, Leader.

Reading of Scriptures,
Rev. Benj. A. Willmott.

Anthem, "Cover Them Over With Beautiful Flowers." ....Gabriel
First Baptist choir and American orchestra.
J. Avison Baker, Director.

Invocation,
Rev. E. Victor Bigelow.

Roll of the Dead.

Quartet: "Sleep, Comrades Sleep," Marshall
Mrs. W. H. Pepin, Mr. John A. Wilby, Miss Elizabeth Parkinson, Mr. Henry Hardy.

President Lincoln's Address, at Gettysburg Nov. 19, 1864.
Read by Rev. Charles T. Billings.

Prayer,
Rev. J. M. Craig.

Solo, "There is a Green Hill Far Away" .... Gounod
Mrs. Pepin and Full Orchestra.

Remarks By His Honor, the Mayor,
George H. Brown.

Choir, "American Hymn," .....Kellar
Solo, Henry Hardy.

Oration,
Alderman John W. Wainwright.

America,
Read by Rev. Selden W. Cummings.
Sung by the choir and audience with orchestral accompaniment.

My country! tis of thee,
Sweet land of liberty,
Of thee I sing;
Land where my fathers died,
Land of the pilgrim's pride,
From every mountain side,
Let freedom ring.

My native country! thee,
Land of the noble free,
Thy name I love;
I love thy rocks and rills,
Thy woods and templed hills,
My heart with rapture thrills,
Like that above.

Let music swell the breeze,
And ring from all the trees
Sweet freedom's song;
Let mortal tongues awake,
Let all that breathe partake,
Let rocks their silence break,
The sound prolong.
Our father's God! to Thee,
Author of liberty!
To Thee we sing!
Long may our land be bright,
With freedom's holy light;
Protect us by Thy might,
Great God, our King.

Benediction.
Rev. Nicholas Whitaker, D. D.

Postlude.
Orchestra.

SOCIAL AND FRATERNAL

The regular weekly meeting of Passaconaway tribe of Red Men was held last night, Sachem George R. Caldwell presiding. Considerable business was transacted during the evening, and it was announced that at the next meeting the adoption degree will be conferred on one paleface. Remarks were made on the tribe's progress and prosperity by P. S. Leonard F. Steele, and Geo. O. Spalding and by visiting chiefs. At the close of the meeting, the loft of haymakers held its monthly meeting, Chief Haymaker George E. Sutherland on the haystack. Three applications were received, two candidates initiated, and the degree staff performed the ceremony in a very creditable manner. K. of S. George E. Wilkins was in charge of the electrical effects. The incoming National Chief Haymaker W. S. Tuttle of New Haven, Conn., requests this association to submit the name of a past chief haymaker for appointment as deputy national chief haymaker. P. C. H. James H. Hickey was chosen. The stewards reported the loft's finances and goods and effects in an excellent condition. At the close steamed clams were served with all the fixings. A vocal entertainment was also given P. C. H. L. F. Steele, piano accompanist.

The Lowell Association of Stationary Engineers met last night in their hall and listened to an instructive lecture by H. E. Kenyon of Philadelphia on gas producers, their operation and the management when used in connection with gas engines. The association is making preparations for the annual state convention to be held in Springfield in July, and delegates to attend the same will be elected at the first meeting in June.

CHARITY BOARD

Wants Opinion on Care of Alboholics

One of the latest requests for an opinion by the city solicitor comes from the board of charity. The board wants his opinion as to whether or not the charity department should care for alcoholic cases sent to the farm from the police station.

Asked today if he had submitted his opinion relative to the right of the city council in the matter of Supt. Moffatt's pension, City Solicitor Duncan said that he would not have it ready before Tuesday of next week.

CUNARD LINE

Steamers Lusitania and Mauretania, the largest, fastest and finest steamships in the world, sailing from New York for Queenstown and Liverpool, making the passage in less than five days.

For rates, dates of sailing and other information inquire at the local agency.

Murphy's Ticket Agency

18 APPLETON STREET,
Opp. Postoffice.

Travellers' checks and money orders issued on all foreign countries for the full dollar or its equivalent.

CURTIN & SPILLANE
Plumbers, Steam and Gas Fitters
Estimates Cheerfully Given
26 ANDOVER ST. — Tel. 2429

Residence Tel. 1911 — Garage Tel. 1362
Sight Seeing, Club Parties, Weddings, Local or Out-of-Town Parties taken out at short notice.
"ENJOY A JOY RIDE"
Two Seven Passenger Touring Cars, 34 H. P. Stevens-Duryea.
Fully Equipped with all Modern Accessories. Competent Chauffeurs.
MODERATE RATES
EDMOND H. MERCIER, 141 Cabot Street, LOWELL, MASS.

HEADQUARTERS
FOR FOREIGN AND DOMESTIC FRUITS. NONE BUT THE BEST OF EVERYTHING IN THE FRUIT AND CONFECTIONERY LINE. OURS ARE ALL CAREFULLY SELECTED AND YOU CAN ALWAYS GET THE FINEST OF EVERYTHING IN FOREIGN AND DOMESTIC FRUITS, NUTS, CANDIES AND SODA.
Killpartrick
MERRIMACK SQUARE

THE CHOICE OF A GOOD SMOKER'S CIGAR,
Dowd's Honest Ten

New Hampshire Electric Railways
Summer Schedule In Effect May 29
Cars leave Merrimack square for Haverhill, Lawrence and Canobie Lake Park at 15 and 45 minutes past each hour. First car 5.45 A. M. Last car 10.15 P. M.
Canobie Lake Park, Sunday, May 30
TWO FREE CONCERTS BY THE WALTHAM WATCH CO. BAND
John M. Flockton, Conductor.
Attractions of All Kinds
Bowling Alleys, Crystal Maize, Dancing Pavilion, Boats and Canoes, Merry-Go-Round, Penny Arcade, and Many Others.
VISIT THE BEST PARK IN NEW ENGLAND.

THE WEATHER

Generally fair tonight and Sunday; light westerly winds.

THE LOWELL SUN

6 O'CLOCK

ESTABLISHED 1878 — LOWELL MASS. SATURDAY MAY 29 1909 — PRICE ONE CENT

NIGHT EDITION

RIG WAS STOLEN

Taken From This City and Recovered in Wilmington

The Lowell police this morning recovered a horse and piano box top carriage in Wilmington which was taken from Orville W. Peabody's stable in Warren street, Thursday. The police are also of the opinion that they are on the trail of a man who makes a business of stealing horses and carriages, for his description is almost identical with that of a man who is wanted by the police of many cities for horse stealing.

Thursday a man who gave his name as George Frost and his residence as Lynn, called at Peabody's stable and hired a carriage to drive to Lawrence. He said that there was no need of placing any feed in the carriage as where he was going, there was a place to feed the horse and he would see that the animal was properly cared for.

When the man drove through Warren street he turned into Central street and met a woman who got into the carriage and the pair drove off together.

When the carriage did not get back to the stable at eleven o'clock Thursday night, Mr. Peabody decided that there was something wrong and reported the matter to the police. He also gave a good description of the man, horse and carriage, and yesterday morning Acting Superintendent Redmond Welch of the local police sent out one hundred post cards describing the man and the stolen property, throughout New England.

One of these cards was sent to Wilmington and the chief of police of that town telephoned last night that he had located the rig in a stable in Wilmington.

He gave further information to the effect that the man and woman stopped at a house in Wilmington over night. During the early morning the man was taken ill and the women left the house and took the first electric car for Lowell. Later in the morning the man disappeared.

This morning Inspector Martin Maher went to Wilmington and returned to this city with the rig.

The man who hired the outfit and gave the name of George Frost, which the police think is a false name, is between 50 and 53 years of age, five feet, ten inches in height, weighs about 175 pounds, medium complexion, medium light moustache mixed with gray.

HARVARD CLUBS MET

CINCINNATI, May 29.—The Associated Harvard clubs today elected Thomas W. Slocum of New York, class of '90, president. Cleveland, O., was selected as the next meeting place.

MAN'S THROAT CUT

MIDDLEBORO, May 29.—The body of George H. Vaughan, who disappeared from his home here on Wednesday last, was found in the woods several miles from the center of the town today with his throat cut. A knife was lying nearby. The medical examiner pronounced it a case of suicide. Mr. Vaughan, who has been engaged in the lumber business here for a number of years, had been despondent over the recent burning of his mill property. He was 50 years of age and leaves a widow and one daughter.

DARRAGH GUILTY

Chauffeur Convicted of Manslaughter

NEW YORK, May 29.—William E. Darragh, the chauffeur who ran down and killed Ingvaard Trimble, 11-year-old son of a well-known Kentucky lawyer, in this city March 27 last, was last night found guilty of manslaughter in the first degree. The chauffeur was remanded to the Tombs for one week to await sentence. The maximum penalty for the crime is 20 years.

Darragh, who is 21 years old, has been on trial for several days. His killing of the Trimble boy attracted wide attention. After his machine had knocked down the boy and crushed him, Darragh put on extra speed and fled, leaving his victim to die in the street.

He lost his derby hat during his flight and by means of this his identity was established. He was traced to Texas, where his arrest occurred.

Darragh's conviction is the first under the new or amended section of the murder law.

The jury in the case was out not quite two hours.

Are doctors good for anything?

Foolish question! Yet some people act as if a medicine could take the place of a doctor! The best medicine in the world cannot do this. Have a family doctor, consult him frequently. If we did not believe doctors endorsed Ayer's Cherry Pectoral for coughs and colds, we would not offer it to you. J. C. Ayer Co., Lowell, Mass.

NASHUA GIRLS

To Come to Lowell Normal School

NASHUA, N. H., May 29.—At the meeting of the board of education last night, Nashua's training school for teachers, which has been in existence for more than 10 years, was abolished and in place of the principal, who received a salary of $1200 and had one teacher beside the student teachers, there are now four teachers in the school.

The place will be maintained at a cost slightly in excess of the previous expense, but the group of applicants for teaching positions each year will be reduced. The discontinuance of the school had been considered for some time, and Miss Lily Shepard, who was principal, resigned at the last meeting of the board. Last night she was tendered a vote of thanks for her services.

There are now six student teachers in the school, and these have been given the opportunity to enter the Lowell, Mass., normal school with one year of study credited to them.

The training school will be maintained as a school, and Mrs. Caroline D. Hall will be principal at a salary of $500 a year. Her assistants will be Miss Bessie Wingate, Miss Mabel Brown and Miss Alice Trow. The practices of the school will be the same as previously as far as the pupils are concerned.

The amendment increasing the salaries of school teachers was adopted by the board, covering all cases except the teachers in the high school. The increase this year is 10 per cent.

INTERSCHOLASTIC MEET

ORONO, Me., May 29.—Thirteen Maine high schools were entered in the U. of Maine Interscholastic track and field meet for preparatory schools in Maine held in this city today. The grounds were heavy from the rains of the past two days and a heavy mist was falling all forenoon. The trials to qualify for the afternoon finals were held in the morning.

Five Per Cent.

PER ANNUM

Interest Paid Last Six Months by

MIDDLESEX COOPERATIVE BANK

Shares on sale for TODAY ONLY at office of the bank, 88 Central block. They are limited to 25 shares to each person.

Savings Dept.

Trader's Nat. Bank

Interest

BEGINS

June 3

Hours: 8.30 a. m. to 3 p. m. Saturdays: 8.30 a. m. to 12.30 p. m. 7 to 9 p. m.

JUMPED TO DEATH

Tragic End of Unknown Young Woman by Drowning

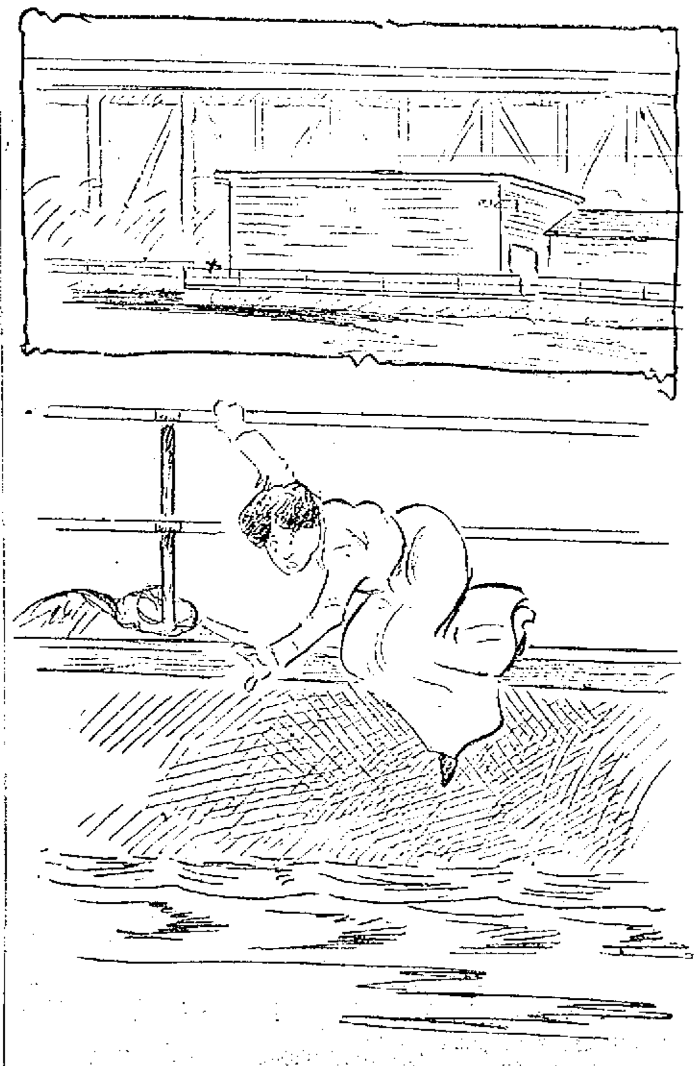

SKETCH SHOWING HOW THE SUICIDE THREW HERSELF INTO THE CANAL

The cross in the upper sketch shows the point on the canal walk just below Moody street bridge where she jumped into the water

Jumped Into Canal Early This Morning and Soon Disappeared—No Sign of Her Body and no Clue to Her Identity

The canal walk that skirts the Pawtucket canal was the scene of a tragedy at about 6.50 o'clock this morning when an unknown and beautiful young woman, leaving no story of her secret behind, jumped into the waters of the canal. For a few moments she floated and then was lost in the swift flowing water.

Omer St. Araunld, 15 years old witnessed the tragedy and at his home, 171 Hall street, he told his story to a reporter for The Sun.

"I was going fishing," said Omer, "and was close to the long wooden house on the canal. I think they call it the gate house, when I saw a very pretty girl take off her coat and threw it on the board walk. I thought that something was going to happen and I ran toward her as fast as I could.

"When I was within a few feet of her she climbed through the iron railing and fell into the canal. I was so close to her that I grabbed her hand, but I was a little too late. I thought that if I could get hold of her arm I could hold her until someone would come to help me.

"I hollered to her, but she did not pay any attention to me. She saw me coming, for she looked me square in the face. She did not scream either before or after she fell into the water. At first she did not sink. Her clothes seemed to rise up about her and keep her afloat. The place where she threw herself in was almost directly beneath the Moody street bridge and she did not sink out of sight until she was close to the bridge that spans the canal in Pawtucket street. She was a slim girl with dark hair. She looked to me to be a very pretty girl and I'm sure she was not more than 20 years old. She had great, big eyes and I think they were dark."

Up to the time of writing the police were unable to ascertain the woman's identity. Her coat is all that she left behind that the police have been able to secure. It is a blue eton jacket, neatly made and little the worse for wear.

The canals will be drawn off this afternoon and then if not before the identity of the unfortunate young woman will be known.

SUED FOR $20,000

Two More Suits Against Dennis A. Long

Two attachments for $10,000 each, in actions of tort against Dennis A. Long, publisher of a local paper, were filed at the court house today by William H. Bent, in behalf of Robert C. Paradis and Warren M. Powers, for alleged libel. The writs are returnable the first Monday in July and the plaintiffs ask for trial by jury.

The suit grows out of certain publications in the paper of the defendant, the principal of which reflected upon the credibility of the two plaintiffs relative to certain testimony given by them in the recent police board hearing.

SPEED — COMFORT

Through Cars to BOSTON

Over the famous "Paul Revere Route" in the fine, fast cars of the Lexington and Boston St. Ry. via **Billerica, Bedford, Lexington** and **Arlington**, through to **Sullivan Sq.** Cars leave Merrimack Sq. at **10** and **40** minutes past the hour. Through tickets sold by conductor on cars, by station at Merrimack Sq. and by F. B. Leeds, ticket agent.

A two hours' trolley ride unequalled for historic interest and beautiful scenery along the Concord River, past Lexington Park and Lexington Battlefield and other points of historic interest.

HISTORIC ROUTE — LOW FARE

SEALED VERDICT

Returned by Jury in the Rigby Case

The jury in the case of Rigby vs. Boston & Northern, which retired about 3.20 o'clock yesterday afternoon, returned a sealed verdict shortly before 5 o'clock last evening, the court having previously adjourned. The verdict will be opened at the opening of court on Monday morning.

MERRILL CASE

Postponed Till June 7, in Police Court

The case of Charles A. Merrill, ex-general secretary of the Lowell Law & Order league, against the Lowell Law & Order league, an action of tort, in the form of conversion for removing papers, books and other property said to belong to the plaintiff, which was to have been resumed before Judge Fisher in the second session of the civil court this morning, was continued till Monday, June 7.

BIG EXODUS

OF LOWELL PEOPLE TO OTHER PLACES FOR THE HOLIDAY

All the afternoon trains and the Boston electric cars did an unusually heavy business taking an exodus of Lowell people to other places for the double holiday. The holiday falling on Sunday gave them the advantage of two days' rest and hence the unusually large number leaving town.

SHARP IS GUILTY

Given a Sentence of 25 Years

KANSAS CITY, Mo., May 29.—The jury in the case of James Sharp or Adam God, charged with the murder of Policeman Mulligan in a religious riot here last month, returned a verdict of guilty of murder in the second degree and Sharp was sentenced to twenty-five years in the penitentiary.

PAINE IS MISSING

WASHINGTON, May 29.—Investigation made at Trinidad, West Indies, fails to disclose any information about Paine, the American seaman, who is reported to be the authority for the statement that the crew of the New England whaling steamer Carrie D. Knowles was seized years ago while off a Venezuelan port and her crew incarcerated in a prison there. This information is contained in a despatch to the state department from American Consul Martin at Barbadoes who was directed to make thorough investigation into Paine's story.

MEMORIAL DAY

Monday, May 31

THE SUN will observe the day by suspending all editions. Tuesday's Sun will contain a full account of the day's observance with all other important news.

NO DIRT OR SMOKE NO ENGINE TO FIX

When you allow electric drive to cut down your power expenses. An electric motor consumes just the proper amount of power to do its work. When the work is light power expense is low. Beyond starting, stopping and an occasional oiling it needs no attention.

Ask us about motors, it will pay you.

Lowell Electric Light Corp.

50 Central Street

EXTRA

BOTH WERE INJURED

Boy and a Girl Were in a Runaway Accident

Catherine and William Grogan, aged three and four years respectively, children of Thomas Grogan, figured in a runaway in Market street this morning about ten o'clock and had narrow escapes from being badly hurt. Both were thrown from the carriage and the little girl suffered a laceration of the scalp which necessitated the taking of one stitch to close the wound.

The two children were in the carriage and the horse was hitched to a post in Market street near the corner of Dummer street when the animal became frightened and pulling its head out of the bridle broke away and started to run up Market street at a rapid rate of speed.

The boy, despite his tender years, appreciating the danger in which he and his sister were, threw his arms around the little girl and held on to her until the corner of Jefferson and Market streets was reached when the carriage which they were in collided with another vehicle and threw the children to the street. They were picked up in a dazed condition and removed to a nearby drug store and Dr. Patrick Meehan was summoned.

An examination of the boy showed that outside of a few bruises and a general shaking up he was all right, but the little girl had suffered a slight scalp wound which necessitated the taking of one stitch.

HE COMMITTED SUICIDE

PROVIDENCE, R. I., May 29.—Worrying over domestic troubles, Matthew Pickford of Farmington, Me., who has been working for about a year threw himself into the Fruit Hill reservoir today and drowned. The suicide hinges about a number of letters the police say which have been coming to the man. They are all signed "L," and are postmarked box 159 Farmington, Me.

THE AUTO RACES

Obstacles in Way of Great Event Are Fast Being Removed

With the bill providing for the closing of the roads in Lowell, Tyngsboro and Dracut during the automobile races in this city, ready to receive the signature of Gov. Draper, and the American Automobile Association ready to sanction the national races to be held in Lowell, the biggest obstacles toward the holding of the monster automobile carnival have been passed. The governor has got five more days in which to either affix his signature or veto the legislative measure and there is little doubt that he will not sign it, while everything looks rosy for the sanctioning of the races by the A. A. A. at the meeting of the directors to be held in New York on June 8.

There was some talk that the Three A's would refuse to give the sanction owing to poor facilities for handling the thousands of people who will come to Lowell, but when the matter of the pontoon bridge over the Merrimack river was explained in its true light as well as the arrangements made by the Lowell Automobile club, new light was placed on the situation.

As a result of a telephonic communication between President John O. Heinze of the local club and one of the officials of the A. A. A., Mr. Heinze this morning received the following self-explanatory letter:

May 28, 1909.

Mr. John O. Heinze, care Heinze Electric Company, Lowell, Mass.

Dear Mr. Heinze—I am in receipt of yours of the 26th and assure you we shall be very pleased to have you meet with us on the 8th of June, and I believe that if the matters in connection with the national races to be held in your city, under the auspices of your organization, are not definitely settled in the meantime, they will be at the directors' meeting to be held on June 8.

You no doubt will hear from President Speare, who has been in New York for several days in conference with members of our executive committee and representatives of the manufacturing organizations, and I am quite sure that the decision reached will be entirely agreeable to you and your associates in the Lowell Automobile club.

We fully appreciate that you have a vast amount to do in order to promote these events successfully, to say nothing of the expense involved, and I am certain that it is the desire of President Speare and his close advisers in the national body to co-operate with you in every way possible.

You may rest assured I will at all times be most willing to assist you in any way possible.

Yours very truly,

Frederick H. Elliott,

Secretary American Automobile Assn.

Mr. Heinze was recently elected a director of the A. A. A. and he will be in attendance at the meeting which will be held in New York on the eighth of next month.

This morning a prominent city official of Boston engaged a box in the proposed grandstand, this being the first order for boxes received by the club.

The Lowell Automobile club has received an invitation from the Worcester Automobile club to attend the hill climb contest in that city on June 12, and it is expected that the majority of the members will attend, going over the road to the Heart of the Commonwealth.

One of the serious matters to be considered at this time is relative to catering to the people who will come to Lowell and it is the sense of the local club that the restaurant keepers of Lowell should meet and make arrangements for caring for the thousands of people who will be in Lowell during the week.

B. & N. ROAD

TO RUN EXTRA CARS ON MEMORIAL DAY

The Boston & Northern Street Railway Co. has made special arrangements for the accommodation of the thousands of people who will visit the cemeteries tomorrow and Memorial day. On the Gorham street line cars will be run every seven and a half minutes, and extra cars will follow the regular cars. Numerous cars will be kept in Paige street and as fast as a number of people are ready to go to the cemetery extra cars will be sent out. Provisions have also been made for handling the crowds desirous of going to the Lowell, Hildreth and School street cemeteries.

MORTALITY

FOR THE WEEK ENDING MAY 29, 1909

Population, 95,[illegible]; total deaths, [illegible]; deaths under five, 1[illegible]; infectious diseases, 7; acute lung diseases, 4; diphtheria, 1.

Death rate: [illegible] for the week ending May 29, 1909, [illegible] against [illegible] and [illegible] for previous two weeks.

Infectious diseases reported: Typhoid fever, 1; scarlet fever, 2; diphtheria, 7; measles, 4.

Board of Health,

F. A. Bates, Agent

Mrs. H. L. Bigelow of 15 Lombard street and her daughter Grace will leave tomorrow to spend a few days in Worcester, Mass., visiting her sisters and friends.

6 O'CLOCK

TARGET FOR DEBATE

Was the New York, New Haven & Hartford Road

NEW HAVEN, May 29.—Unexpectedly the people of Connecticut have had their attention called to the somewhat unusual contest which has developed in the legislature over the petition to incorporate the John L. Billard Co. to be a holding company for the 110,000 shares of Boston & Maine R. R. Co. held by Mr. Billard of Meriden. Since the antagonistic debate in the house on Wednesday, its renewal on Thursday and prospective of a still more bitter fight next Thursday when the matter is the order of the day, discussion of the situation and the outcome has been widespread. The target for attack in the debate was the New York, New Haven & Hartford Railroad company, which is not the petitioner in the matter. In the past legislatures the New Haven Co. has asked for a great amount of legislation but the opposition to it has not been anywhere near as strong or bitter as that which suddenly developed in the Billard matter. The uniqueness of the situation also appears in the fact that the proposed act of incorporation involves the attitude of Connecticut in antagonism to the policy of Massachusetts and thus tending measurably to set state against state in somewhat the same way as the litigation over the Boston & Maine shares in the courts of the two commonwealths. The railroad interests involved in this contest assert that the movement in the Biller company is in the nature of strike. They further say that in its present shape with amendments the bill is entirely unsatisfactory to them and imply that rather than accept it in its present form they will drop it and organize under the general law. They also say the original motive of the bill is twofold, in the first place to protect Mr. Billard himself by transferring his interests which might be imperilled by death to a corporate shape, and secondly to produce a moral effect in the Massachusetts contest over the Boston & Maine shares by a special act coming from the Connecticut legislature. What they particularly object to in the present bill is the amendment which requires them to report valuations to the secretary of state which they say would be a serious burden and one not carried by other corporations of the kind in Connecticut. The railroad men are emphatic upon the point that had they anticipated any opposition they would not have introduced the Billard bill at all.

DENOUNCED BY SEN. ALDRICH

WASHINGTON, May 29.—Senator Aldrich denounced today as impertinent the efforts of the German government to influence American tariff legislation by supplying anonymous information as to the wages paid to German workmen. His characterization followed a statement by Senator Depew intimating that German manufacturers were striving to influence congress through the German government and American importers of German goods.

Mr. Aldrich said that the statement had been sent back to the state department but it would be returned. He said that it would be treated as confidentially as had all others of a like nature.

Mr. LaFollette declaring that the senate was entitled to such information said he had been informed that the fact that the report had not been given to the senate for its consideration had been the subject of criticism and of some feeling on the part of the German government containing information in response to a request of this government.

INTENSE EXCITEMENT PREVAILS

MADISON, Ga., May 29.—Intense excitement prevails at Thompson and Union Point on the Georgia railroad, the trainmen saying that no trains save those carrying mails solely will be allowed to pass. The action of the railroad in sending the mail trains out with negro firemen is bitterly resented. It is feared that these trains are not safe from attack. There are many negroes residing in towns along the Georgia railroad and to the great majority of them the manifestation of excitement upon the part of the whites is not understood. Some of them believe that race trouble has broken out in Atlanta and that several hundred negroes have been killed.

A HOT DISPUTE

At the Edson-Butler Game Today

The Butlers and the Edsons of the Grammar School league had it out this morning on the Bleachery field. The score was tie in the eighth inning and when the Butlers went to bat the trouble began. There were two out and a man on second base tried to go third. While doing so the second baseman of the Edsons threw to third and hit the runner with the ball. The ball bounded in the vicinity of first base and it was thrown back, the runner was tagged and declared out.

Umpire O'Day gave the decision, and the Butlers declared it illegal.

A meeting of the directors of the league will be held some night next week to straighten out the difficulties over the game.

Pitcher Campbell of the Butlers pitched one of the best games of the season, having 14 strikeouts, while Captain Roane of the Edsons did good work.

The umpire gave the game to the Edsons, but his decision will not go, so the Butler team declared after a heated argument.

Bartletts Won

The Bartlett school team defeated the Highland school team in a very interesting game this morning by a score of 11 to 6. The features of the game were Garrity's pitching and Lannan's catching, Garrity having struck out 18 men and making four hits. Batteries Lannan, c, Garrity, p.

The Young Catholics defeated the Pawtucketvilles by a score of 5 to 1.

This game was won by the little star pitcher "Tommy" Connors, having made 20 strike outs and four hits, three of which were home runs that made the Pawtucketvilles look sick.

Hood's Sarsaparilla

"Is Foremost

"AS A SPRING MEDICINE.

"To create an appetite and regulate the whole system, with us, as ours is a New England farmer's home, 20 miles from a large town. We keep it on hand and cannot express the value it has been to us. After suffering for years from dyspepsia four bottles of this medicine gave me better health than for many years." Mrs. E. L. Berry, West Troy, Me.

In usual liquid form or in chocolate-coated tablets called Sarsatabs. 100 Doses One Dollar.

A NEW POST OFFICE

BOSTON, May 29.—A site for a new post office in New Bedford was purchased today by the government in the delivery of a check for $198,000 by the district attorney to the clerk of the United States district court. The site selected is the square bounded by Middle, Pleasant, Elm and Sixth streets.

SIGNED BY GOVERNOR

ALBANY, May 29.—Gov. Hughes today signed the bill providing for the appointment of a commission to purchase mineral springs at Saratoga Springs for a state reservation and providing for a bond issue of $600,000 for that purpose.

DELEGATES ARRIVED

NEW YORK, May 29.—Arriving on the steamer Bermudian today was a party of nearly four score delegates to the convention of the International League of Press clubs held in Bermuda from May 22 to June 2.

ENTERTAINED BY AMBASSADOR

BERLIN, May 29.—Ambassador Hill gave a luncheon here today in honor of the members of the Olympian games committee. Among those present were Baron De Coubertin, chairman of the committee from France, Lord Desborough from England, Prof. Sloane of Columbia university, and Allison Armour from America, M. Tuyll from the Netherlands, Baron Von Dembusche of the German foreign office, Consul General Thackera of Chicago, R. S. Rhett, secretary of the American embassy, and Gustav Scholle, third secretary of the embassy.

Captain Samuel Shartle, the new military attache in succession to Lieut. Col. John H. Wisser, has arrived here.

The James Gill who appeared in police court recently is not the man of the same name who resides at 83 Billings street.

A BAND CONCERT

The Lowell Cadet band will give a concert tomorrow afternoon and evening at Lakeview.

Capt. Patrick Fitzgerald has been chosen general manager of the Wolf Tone Guards dancing party which will be held in A. O. H. hall, Monday evening.

LABOR UNIONS

Refused to Obey Order to Strike

BOSTON, May 29.—Because five labor unions connected with the building trades refused to obey an order to declare a strike against the new Boston opera house on Huntington avenue, the new addition to the Hotel Somerset, and an addition to the American Sugar Refining Co.'s plant at South Boston, they have been expelled from membership in the building trades department of the American Federation of Labor. The action was taken at a special meeting of the building trades department of the federation last night. The unions expelled from membership in the central body are Plumbers' union No. 12, 600 men; Sheet Metal Workers' union 17, 400 men; Gas Fitters' union, 200 men; Electrical Workers' union 103, 600 men; Wood, Wire and Metal Lathers' union 52, 600 men.

LITERARY CLUB

HELD OUTING AT MARTIN LUTHERS' CAMP TODAY

The Lowell Literary club, some of whose members are Judge Pickman, Fred N. Wier, Dr. Carolin, James J. Kerwin, James G. Bayles, Dr. Fordyce Coburn, Fred Weld and others well known in literary and professional circles, took automobiles for the Martin Luthers' camp where they held their annual outing.

The Lowell Educational club held its annual outing at the same place yesterday.

FUNERALS

TYRRELL—The funeral of Mrs. Ellen M. Tyrrell took place this morning from her late home, 7 Charles street, and was very largely attended. The funeral cortege proceeded to St. Peter's church, where a mass of requiem was sung by Rev. Fr. Heffernan. The choir under the direction of Prof. P. P. Haggerty sang the Gregorian mass. At the offertory Mr. Haggerty sang "Domine Jesu Christi." After the elevation Mr. James E. Donnelly sang "Jesu Salvator Mundi." As the remains were being borne from the church the choir sang "De Profundis." Mrs. John McKennedy presided at the organ. Among the many floral tributes were the following: Mammoth pillow inscribed "Wife and Mother" from the husband and children of the deceased; standing crescent and star inscribed "Sister," Misses Katherine and Sarah Jones; large wreath, Margaret and Ella Gallagher; spray, Mr. and Mrs. Wesley W. Wilder; wreath, Robert E. Crowley; spray, Mrs. W. A. Stafford and Mrs. Beck; spray, Mr. John J. Kelly; wreath, Mr. Melvin B. Smith; spray, Mr. and Mrs. M. J. Doyle. The bearers were William Tyrrell, Patrick Gallagher, Robert E. Crowley, Stephen Garrity, John F. Roane and William McKenna. Burial was in the Catholic cemetery, where Rev. Fr. Mullin read the committal prayers. Burial was in charge of Undertakers M. H. McDonough & Sons.

MATTLEY—The funeral of Mrs. Elizabeth M. Mattley took place this morning from the home of her daughter, Mrs. Adolphus Lanthier, 151 Coburn St., and was largely attended by sorrying relatives and friends. The cortege proceeded to St. Michael's church, where a high mass of requiem was celebrated by Rev. E. A. Carney. The choir sang the Vatican funeral requiem, Mr. Boulger and Mrs. Murphy sustaining the solos. Miss Carolyn White presided at the organ. As the remains were borne from the church the choir chanted "De Profundis." The bearers were Messrs. Frederick Spead, Peter Lanthier, Joseph Lanthier and Samuel Unsworth. Interment was in the family lot in the Catholic cemetery, where Rev. Fr. Carney said the final prayers at the grave. Funeral Director Jas. W. McKenna in charge.

FISHER—The funeral of Lois Fisher, the beloved daughter of Judge Frederic and Mrs. Fisher, took place from the home of her parents, 76 Hanks street, on Friday afternoon. Services were private and were conducted by Rev. Charles T. Billings, pastor of the First Unitarian church. The bearers were relatives of the deceased. There were many beautiful floral offerings. The interment was in the family lot in the Lowell cemetery in charge of the J. B. Currier Co., undertakers.

DEATHS

GOTHARD—Mrs. Margaret B. Gothard, widow of the late Samuel Gothard, formerly of this city, and who kept a bakery here for many years, died yesterday in Somerville, at the home of her daughter, Mrs. Elizabeth Moore, at the age of 65 years. She leaves two daughters, Mrs. Elizabeth Moore and Mrs. Mary Kenney of Boston, and one son, Samuel Gothard.

ROGERS—Margaret Rogers, a well known resident and devout member of St. Peter's parish, died last night at her home, 173 Chapel street. She leaves three sisters, Celia Rogers, Mrs. Carroll of Dedham and Mrs. Gilloghy of this city.

DUPREZ—Mizael Duprez, an old and respected French American citizen, died Thursday night at his home, 210 Pawtucket street. He leaves a wife, three brothers, Azarie Duprez of Lowell and Joseph and Raphael Duprez of Canada, and two sisters, Mrs. Hermise Gosselin and Mrs. Vitaline Fernon, also of Canada. He was 71 years, 7 months old.

COBURN—Mrs. Josephine B. Coburn, an old and highly esteemed resident of Centralville, died today at her home, 25 Fifth street, aged 77 years, 11 months. She is survived by one son, Dr. Harry W. Coburn, the well-known dentist. The funeral will take place on Monday afternoon at 1.30 o'clock. Friends are invited and are requested not to send flowers. Burial private. Undertaker George W. Healey in charge.

FUNERAL NOTICES

LANG—Entered into rest in this city, May 27, Mrs. Francis Thorne Lang, beloved wife of William A. Lang, aged 23 years, 4 months, 27 days. Funeral services will be held Sunday afternoon from the Chelmsford Street Free Baptist church, at 2 o'clock, to which relatives and friends are invited. Horace Ela Co. undertakers in charge.

SILSBY—Died suddenly in South Framingham, May 27, Samuel E. Silsby, aged 65 years. Funeral services will be held at his late residence, 65 Royal st., Sunday afternoon at 2 o'clock. Friends invited. Burial private. Undertaker George W. Healey in charge.

ROGERS—The funeral of Margaret Rogers will take place at 8 o'clock Monday morning from her home, 173 Chapel street. Mass of requiem at St. Peter's church at 9 o'clock. T. J. McDermott, undertaker.

KILLED IN RING

Greek Jimmy Ryan Was Fatally Injured

SAVANNAH, Ga., May 29.—James Kueriazes, known to the sporting world as "Greek Jimmy Ryan," died at St. Joseph's hospital early today from concussion of the brain. He was injured last night while engaged in a prize fight with Young Evans, falling and striking his head on the floor. Evans is in custody pending an investigation. The dead man formerly lived in Terra Haute, Ind. He came to Savannah from Memphis.

CAPTAIN BOYER

SHOT HIMSELF ON ENTERING MARSEILLES HARBOR

MARSEILLES, May 29.—Captain Boyer of the French steamer Dumbea from Australia shot himself on the bridge as the vessel was entering Marseilles harbor today. While in Bombay a fortnight ago the Dumbea was in collision with the British steamer Egypt. It is presumed that this accident preyed on Captain Boyer's mind and was responsible for his suicide.

INJUNCTION OUT

AGAINST STANDARD COAL COMPANY ISSUING STOCK

AUGUSTA, Me., May 29.—An injunction against the Standard Coal Co. was issued today by Associate Justice Cornish after a brief hearing at which there was no opposition. It restrains that company from issuing preferred stock, from voting or transferring stock in the Standard Coal Co. held by J. J. Tomkin of New York, the president and treasurer, and from voting and transferring stock in the first coal company and nine other plants in coal companies.

ARMY VS. NAVY

A CLOSE BASEBALL STRUGGLE IS EXPECTED

WEST POINT, N. Y., May 29.—A close struggle was looked for today when the army and navy teams were to meet in their annual baseball game. The naval academy boys arrived here yesterday and in their tuning up on the campus show great form. The navy needed a victory to tie the series of annual baseball games while a victory for the army would give the soldiers a clean record for the year as West Point has already won the fencing and football contests.

REVIEWED BY EMPEROR

BERLIN, May 29.—Emperor William and the empress reviewed the Berlin and the Pottsdam garrison at the Tempelhof field today. Thirty thousand troops, including 8000 cavalry, passed before his majesty and made the usual brilliant spectacle. In the reviewing party were Ambassador Hill, R. S. P. Hitt, secretary of the American embassy; Lieut. John Wiser, the military attache, Alison Armor of New York, President Sloane of Columbia university and other members of the Olympian committee; Prince and Princess Kuni, Prince and Princess Nashimoto and Marquis Yamanouche and his wife, who is also a Japanese princess.

SAMPLE FORMS OF POLICIES

ALBANY, May 29.—Supt. of Insurance Hotchkiss today notified all life insurance companies doing business in this state that in order to provide ample time for, as well as to set proper limits on the submission of new policy forms under the amendments to the insurance law this year he will require them not later than Sept. 14 to file with the department six sample forms of each kind of policy to be issued or delivered in this state after Jan. 1 next. The company must indicate as to each form how it differs, if at all, from corresponding forms used in other states, and must give reasons for the differences or changes. The department is endeavoring to establish a reasonable degree of uniformity in the forms of policies.

"DOLLY DIMPLES"

Throws Con Into Boston Americans

The Boston Globe today says:

A young man travelling under the name of Anderson, and claiming to be the crack pitcher of the university of Maryland, has been given a tryout for the last three days at the American grounds, and yesterday Pres. Taylor told the young college expert that he was short on the article needed in fast company, and relieved the big boy from further connection with organized baseball.

Mr. Anderson proved a fine entertainer. He said he was going under an assumed name, as he didn't want the folks on the east shore of my Maryland to know that he had taken up professional baseball, as it might injure his standing with society.

Mr. Anderson was ready to furnish recommendations from Wilber Robinson, the old Baltimore catcher; Frank Connaughton, manager of the Haverhill club and others. Mr. Taylor put the new find in charge of Catcher Tom Madden, who reported that Mr. Anderson was laboring under the disadvantage of a lame shoulder, but that outside of baseball he was all right. His really best performance was a daily lecture, showing the players how much better it was for the college boys to take up engineering or some polite profession, rather than baseball.

Mr. Anderson surprised the boys when he said that he had never met Bob Unglaub, a noted Marylander, who claimed to have spent a few years at the Maryland institution of learning under another name, not caring to have the college people know his true one. The ball players always remembered Bob as the bat and water boy at the Baltimore grounds during the reign of the world beaters of '84, '85 and '86.

"Anderson" is none other than our old friend "Dolly Dimples," the big pitcher who hung around Washington park for a week and refused to be chased away. Dolly gave the same yarn to Tom Fleming but Tom had to see the goods and Dolly was short on the goods.

When Dolly struck Washington park some one asked him his name and Dolly refuse to give up, claiming that his mother would be awfully offended if she knew he was playing ball for money. Pitcher Musil then dubbed him "Dolly Dimples" and the name stuck to Dolly like the wall paper uniform that he squeezed into.

TAFT IN PITTSBURG

The President Was Given a Great Welcome

PITTSBURG, May 29.—A day as fair as Pittsburg has ever known, a day of blue skies and brilliant sun marked the first visit of President Taft into the central west since his occupancy of the White House. From the moment of his arrival at the East Liberty station on the outskirts of the city early this morning through a varied program which carried him into the pulpit of a Jewish tabernacle, into the heart of one of the prettiest city parks in the country, through a business meeting of the Associated Western Yale clubs and finally out to the Allegheny Country club, where he was to spend the entire forenoon, the president's way led through streets that were fairly choked with humanity who filled his ears with deafening cheers. The president's day was a continuing ovation.

"I never have claimed to conform strictly to religious services," said the president at the temple Rodeph Shalem, where he made his first address of the day to Rabbi Levy's congregation, "and it has remained for Pittsburg to bring me to church both on Saturday and prospectively on Sunday. It is a great privilege I feel to appear before this intelligent and patriotic audience at the instance of your leader, your rabbi, who was a close friend of my predecessor and who I believe has transferred that friendship for the time to me.

"I do not feel together out of place in a Jewish tabernacle for the church I attended in Cincinnati during my boyhood and early manhood was next door to the tabernacle of Rev. Dr. Wise and there was often times a change of pulpits between the two churches. I am glad to be here on this beautiful morning, in this beautiful edifice, to show, if possible, by my presence how much ours is a government of all the people and how wise was the constitutional provision that no religious requirement or qualification should be necessary in this country. In this Jewish tabernacle as president of the United States I feel as much at home and feel as much support as I would in any other church in the whole country. The prayer to which we have just listened to, so full of love and human kindness, should make us feel ashamed of all narrowness and bigotry. Never in the history of the country in any crisis or under any conditions have the Jewish citizens failed to live up to the highest standard of patriotism. I am not a preacher and not in the habit of appearing in pulpits. I never had done so until I went to the Philippines, where I stood first in a Presbyterian pulpit and then in an Episcopalian. Returning to this country I have appeared in the pulpit of my own church, the Unitarian, and now I am in a Jewish tabernacle. That is a round which I think justifies me in saying that I hope to be the president of all the people and hope to have your support, as you have given it to my predecessors, without stint and with every desire to make this a truly good and great country."

From the temple the president was escorted to Arsenal park, where he participated in the dedication of a fountain presented to the city by the Daughters of 1812. Here the president in a brief address dwelt upon the necessity of providing playgrounds for the people—the necessity of lungs for all great cities.

During the morning the president was the guest of the state and city. At noon he was turned over to the Yale enthusiasts.

At noon President Taft decided to leave the Allegheny Country club at 3 o'clock this afternoon in order to get him to the National baseball grounds when the Pittsburg-Chicago game is started. The official program placed the president at the Country club until late this afternoon but when he learned of the ball game he decided to see it. Immediately special reservations were made for him. With this exception the program of the city has not been altered.

ARRIVES IN PITTSBURG

PITTSBURG, May 29.—President Taft and party arrived in this city at 8.45 a. m. today. The president left the station for up town where Secretary of State Knox, Mayor Magee, Senator Oliver, Congressman Burke, well known Yale men from all the middle western cities and men prominent in business circles of the city greeted him. The president was escorted to an automobile and driven to the home of Thomas K. Laughlin, Jr., a brother-in-law, who resides in Woodlawn road. Hardly an hour intervened from the time President Taft arrived until he started to carry out a crowded program. An address at the Rodeph Shalem temple and a brief address at the dedication of a drinking fountain erected by the Daughters of 1812 in Arsenal park, a parade of five miles to the Fort Pitt hotel in the down town section of the city and then taking part in the business session of a convention were the main events of the morning. The president will remain here until late tomorrow evening when he departs for the battlefield at Gettysburg where on Monday he dedicates a monument in honor of the regular army. As a member and former president of the Associated Western Yale clubs President Taft came here to take part in the fifth annual convention of the organization which began at the Fort Pitt hotel yesterday. Excepting the two brief addresses the president dropped official cares and with Judge Henry E. Howland of New York, Judge Hadley of Yale, William Frew of Pittsburg and many others President Taft entered fully into a spirit of college good fellowship.

Every precaution is being taken to guard the chief executive during his visit. Over three hundred uniform police were stationed at the different places visited by the president while twenty-five detectives assisted the secret service man who came from Washington.

From the Oakland district to the down town section of the city a distance of several miles a majority of the buildings were covered with the colors of the nation and Yale. Fifth avenue was roped and thousands of persons stood for hours behind the ropes for the purpose of getting a glimpse of the president.

BIG TRACK MEET

CAMBRIDGE, May 29.—The culmination of the season of careful training and of the indoor and dual track competitors came today for the several hundred athletes who still remained in semi-final and final events of the thirty-fourth annual intercollegiate championship track and field meet. This point had been reached by an even seventy of these athletes through having survived the preliminary contests of yesterday while the entries for the mile and two mile runs toed the mark today with their powers as yet untried. The collection included the leading athletes of the several varieties of college track and field competition in the country and it was regarded as possible that a few records might follow in the wake of that for the pole vault which was broken yesterday.

Varying but little from the general expectations the representation of the larger colleges in the events of today aside from the entries in the distance runs was as follows:

Harvard 16, Cornell 14, Yale 13, Princeton and Pennsylvania 9, Michigan and Dartmouth 4, Williams, Brown, Fordham, Haverford and Swarthmore each had a single man in these eleven events.

The early morning conditions encountered today were again unfavorable. Heavy banks of clouds hung over the great Harvard stadium where the games were held and showers were threatened during the forenoon. Precautions had been taken to keep dry the take-off for the jumping events by spreading the short cinder track over with canvas.

The great track itself around the inside of the stadium was left uncovered but the cinders easily took care of the little moisture.

The gathering on the seried incline of the stadium this afternoon, despite the somewhat discouraging conditions of the forenoon, has seldom been equalled in the history of intercollegiate sport. The alumni of the different colleges represented at the meeting came from the city decked in the colors which many of them wore with distinction in many a hard fought contest on the gridiron, the diamond, the cinder track and in the shell. College flags, ribbons and other insignia were flaunted against the dull white background of the vast amphitheatre.

College cheers which have not been heard in the east for many years reverberated and echoed against the great high walls and floated out over the nearby Charles. Recollection went back to the meeting of three years ago when after Cornell had clinched first place a little knot of graduates from Ithaca sang the alma mater with uncovered heads, and to that of two years ago when the great Pennsylvania anthem rose after the Red and Blue had won.

The gathering this year was not quite so large but it was fully as enthusiastic and loyal.

1080 MEN DISCHARGED

PHILADELPHIA, May 29.—The Rapid Transit Co. announced today that 1080 men who failed to report for duty or abandoned their cars have been discharged and that their places will be filled by new men. The company also announced that there would be no compromise and that it will not recognize the union.

NELSON-HYLAND BOUT

SAN FRANCISCO, May 29.—For the 45-round fight between Battling Nelson and Fighting Dick Hyland, scheduled to begin today at 3 p. m. coast time, the early betting was heavy with Nelson a 10 to 4 favorite. Considerable California money was wagered on Hyland. Referee Eddie Smith of Oakland instructed the men they would be allowed to hit as long as there was one arm free and neither man was holding. As usual on the eve of a battle each fighter expressed confidence of winning.

TO PROTECT FREIGHT CARS

ATLANTA, Ga., May 29.—The state of Georgia officials will today instruct that the sheriff at Lithonia summon a posse of sufficient size to protect and insure the movement of the state freight cars from Lithonia to Atlanta. This is the first interference by the state in the strike and it applies only to the situation at Lithonia.

DEPOSED SULTAN

Kept Papers in Most Orderly Manner

BERLIN, May 29.—A despatch from Constantinople to the Lokal Anzieger says that the papers of Abdul Hamid, the deposed sultan of Turkey, were kept in a most orderly manner and that they contain, among other things, receipts from the French ambassador to Turkey, J. A. Constans, for 2000 pounds a month paid by the sultan through Pangeri Bey, the third director of the Ottoman bank. The despatch adds that the Russian ambassador, M. Zinevieff, received, according to these memoranda, the sum of 1000 pounds a month. Both governments have been informed, the correspondent concludes, and the ambassadors in question have been recalled.

It was announced the middle of May that M. Constans had resigned from the diplomatic service to enter political life and recent despatches from St. Petersburg have said that M. Zinevieff had been recalled and probably would be appointed a member of the council of the empire.

$20,000,000

Less For Army Dept. This Year

WASHINGTON, May 29.—Secretary Dickinson said today that in accordance with the specific instructions the estimations for the military establishment for the fiscal year 1911 would be $20,000,000 less than the appropriations for the fiscal year 1910. He explained that it is impossible to make any reduction in the pay of the army or in the expenses for feeding and transporting the officers and troops or in providing forage for horses or mules, or in fact in any of the regular expenditures for the maintenance of the purely military establishment.

Consequently, it will be necessary, he said, to confine the reduction for expenses always entirely to public works including river and harbor works, fortifications and barracks and other buildings under the quartermaster's department. It was pointed out that the only way that the estimates can be reduced to the desired figures is by the omission of estimates for projects and new work of all kinds and confining the estimates to the bare maintenance of the establishment as it is, as it was expected that the effect of such a policy would be to delay the completion of many public improvements now under way. Secretary Dickinson stated that the matter was not finally settled and was still the subject of consideration by himself, Asst. Sec. Oliver and the chiefs of the bureaus.

A HEARING

OF CASE THAT INVOLVES QUESTION OF TAXATION

In the jury waived cases soon to be heard is that of the Molly Varnum Chapter, D. A. R., against the City of Lowell. The case will have to do with the exemption from taxation. The chapter contends that its property at the corner of Pawtucket and School streets, the old Spalding house, should be free from taxation as it comes under the head including literary, charitable, benevolent, scientific, societies for the promotion of the cause of temperance, etc. Albert Howard will appear for the Molly Varnum Chapter and City Solicitor Duncan for the city of Lowell.

TEN MILE RUN

TO BE CONDUCTED BY THE C. Y. M. L.

The ten mile run which the Catholic Young Men's Lyceum of St. Patrick's parish will pull off on the North common on Monday afternoon has now reached its final point as far as arrangements are concerned, for the final meeting of the committee in charge was held last evening in the rooms. A special meeting for the purpose of acting on any late entrants to the race will be held on Sunday afternoon, and at this time also the committees appointed last evening will be given instructions about the position they hold.

The committee as selected last evening which will have direct charge of the affair is as follows:

Starter, Humphrey O'Sullivan; timers, Rev. Fr. Fitzgerald and Michael Flemings; scorers, James Clinton, John Hennessey; J. L. Cronin and Andrew McCarthy; the judges will be Alonzo Fadden, Frank Davies and John McDermott; courier, John King.

Although the run is one of endurance instead of a "speed test," the runners will endeavor to establish a new record for the different laps on the circuit. In the practice spins which have been held every pleasant evening the "talent" has made fast time. The event will be strictly amateur, despite the reports to the contrary, which have been circulated.

The prizes for the contestants, all of which have been donated by Mr. Humphrey O'Sullivan, are at the present time in the window of the Merrimack Clothing Co.

The banquet which the society will give to the participants in the run will be in the rooms on Suffolk street, the runners who finish will receive their prizes during the evening.

MR. STEVENS

MAY RETIRE FROM THE NEW HAVEN ROAD

NEW HAVEN, Conn., May 29.—In the absence of Vice President John F. Stevens of the New York, New Haven & Hartford Railroad Co., no specific statement can be obtained as to the report that he is to retire from his present position and his duties transferred to General Manager Samuel Higgins. At the offices of the company the report could neither be affirmed nor denied, but an intimation was given that announcement would be made next week.

Mr. Stevens recently completed the special work for which he was called to the New Haven Co., namely, the complete appraisal of all the properties of the corporation. Since there have been repeated reports that he would be called to high positions on western lines.

LATEST

RAILWAY STRIKE

Ordered by Unions at Philadelphia Today

PHILADELPHIA, May 29.—Although a general strike order had been issued to the conductors and motormen of the Philadelphia Rapid Transit Co. by the executive committee of the Street Car Men's union to take effect at 4 a. m. today the order was not generally observed and cars were running at 8 a. m. in all sections of the city. The service, however, is somewhat curtailed. The number of men who obey the order is not known.

The order to strike was issued at an early hour this morning and went into effect when the day service began. At 9 a. m. cars were running on all but two of the lines of the Philadelphia Rapid Transit Co., which operates the entire railroad system, but it was apparent that the company was having difficulty in maintaining the regularity of the service.

Strange as it may seem the strike was hastened through the action of the company in raising the wages of the men one cent an hour from 21 to 22 cents. This was done about two weeks ago and the increase is to go into effect July 1. Prior to the announcement of the increase in wages the Philadelphia Rapid Transit Co. became the storm center of general protest by abolishing six for a quarter tickets and adopting a straight five cent fare rate. A great town meeting was held, at which fifteen prominent citizens were appointed as a committee to take up the subject with the company. The matter is now before the state railroad committee at Harrisburg. As the move to change the rate of fare was very unpopular among the street car patrons the union leaders of the street car men took advantage of the situation and began agitating an increase in wages and better conditions. The local leaders of the union called upon John B. Parsons, president of the company, but he refused to see them, saying that he would only treat with employes of the company. The committee wanted to lay before him demands which included a request for 25 cents an hour, nine or ten hours straight work instead of splitting up the day, privilege of buying uniforms in the open market and the adjustment of minor grievances. Agitation in the union followed.

So confident were the officials of the company that the efforts of the union men would prove futile that they went to Willow Grove park last night to attend a dinner which is an annual affair with the corporation. At the same time hundreds of conductors and motormen were holding meetings in various parts of the city preparing for a suspension of work. During the night the strike order went forth.

The Traction company employs approximately 6600 motormen and conductors and it is claimed by the company that not more than one-sixth of these are affiliated with the organization.

On the other hand the union leaders say that the union has a membership of 3500.

TO INVESTIGATE STRIKE

ATLANTA, Ga., May 29.—The arrival today of Chairman Knapp of the Interstate commerce commission and Second Assistant Postmaster General Stewart will come at the direct instance of President Taft to investigate the strike situation in the Georgia railroad with a view to aiding in bringing about a settlement is awaited with the keenest interest. There is a general feeling that since they come as the direct agents of the president something definite and satisfactory will be accomplished without much further delay.

After a brief conference last night with Commissioner of Labor Neil, C. E. Evans, fourth vice president of the Louisville & Nashville railroad left the city, nothing being given out as a result of his visit. Negro firemen, it was expected, would today occupy seats opposite the white engineers on the different mail trains that are operated over the Georgia railroad. If the engineers have objected to these men because of their color there has not been the slightest indication of it. Rather the engineers are heard to speak with the usual friendliness in ordering "Bob" or "Dick" to "stoke 'er up" and "get a move on you."

MARATHON RACE

Big Event to be Pulled off in Chicago Today

CHICAGO, May 29.—Eight of the fastest long distance runners of the world expect to face Starter James Jeffries this afternoon in the American league baseball park in this city as contestants in the international Marathon derby.

A track eight laps to the mile has been constructed in the park. The distance is 26 miles, 385 yards and the record is two hours, thirty-nine minutes twenty seconds. There is $10,000 in prize money, it is said. All the champions of recent fields are represented with the exception of Dorando Pietri. The list follows:

John J. Hayes, the Olympic champion.

Henri St. Yves, winner of the two big New York races.

John Svanberg, the Swedish champion.

Fred Simpson, the Objibway Indian.

Tom Longboat, the Canadian Indian.

Matthew Maloney, holder of world's Marathon record.

Fred Appleby, holder of 15 mile record.

Alex Thibeau of Chicago.

Several of the contestants have been training here.

St. Yves and Longboat are quoted as favorites. Martin Herbert, official handicapper of the A. A. U. will handle the race after Jeffries fires the pistol.

THE CROP MARKET

PARIS, May 29.—The crop report for May is as follows:

Winter wheat 6,294,056 hectares and spring wheat 146,254 hectares, a total of 6,440,380 hectares as against 6,515,839 hectares for the corresponding period of last year. The condition of winter wheat is 62.3 as against 71.7 last year and of spring 70.7 as against 77.7. Oats show 3,576,525 hectares. The condition of winter oats is 63.7 as against 70.8 last year and of spring 65 as against 73.8.

AIRED IN COURT

Troubles of Companions of Forest

BOSTON, May 29.—The internal troubles of the Grand Circle of Massachusetts, of the Companions of the Foresters of America, were partially aired in the equity session of the superior court yesterday.

Over 100 well-dressed women were on hand when Miss Josephine Maloney, who said she was grand chief companion of the Circle, asked the aid of Judge Richardson in having her orders recognized and enforced by those under her command.

All of the women present were ready and willing to testify in the case, but only a few were given that privilege. Judge Richardson finally stopped the proceedings and dismissed the motion filed by the plaintiff.

It was shown during the testimony that on April 17 Miss Mahoney, as grand chief companion, suspended Miss Julia McCarthy, the grand financial secretary of the order, on the ground that she had violated the rules of the order.

It was also shown that later on the grand executive council held a meeting and revoked the suspension, so that Miss McCarthy was reinstated to her former position.

The claim of the plaintiff was that the council had no right to take such action.

ARREST WOMAN

Charged With Misappropriating Funds

BOSTON, May 29.—Charged with misappropriating two bonds of $1000 each, the property of her son, Mrs. Jenie L. Briggs was arrested in Dorchester yesterday and turned over to Officer Arthur E. Keating of the state police.

She was taken to Taunton later, where she spent the night in the Taunton police station.

Behind the technical charge of the misappropriation of $2000, according to A. R. White, guardian for the son, is the story of the loss of $80,000, the fortune left by Lyman E. Briggs, husband of Mrs. Briggs. Only $30,000, the sum received by Clarence A. Briggs, another son, remains out of the fortune of over $100,000 left 18 years ago by the wealthy Taunton man.

Speculation in the stock market is said to have exhausted the fortune of the mother and son. Mrs. Briggs received about $50,000 after the death of her husband, and $30,000, the portion of the younger son, is said to have disappeared. Mrs. Briggs said last night that all the money had gone, but that she could prove that the fault had not been hers, but that the money had been lost through wrongdoing on the part of others whom she would name when the case against her was called in court.

Two years ago Mrs. Briggs caused the arrest of Augustus H. Barnard, a Boston broker on the charge of larceny of $15,000 in bonds, but after a trial that interested brokers and bankers all over New England, the financier was acquitted.

THE DEATH ROLL

For Past Week With Causes Assigned

May

21—Thomas Mahan, 62, nephritis.
Peter F. McCormick, 52, disease of heart.
James H. McTiernan, 44, carcinoma.
Ludger Boudreau, 1 mo., cong. debility.
22—Elmire Desiauriers, 104, old age.
Margaret Navel, 80, senility.
Albina Patenaude, 45, ac. burns.
Peter Rusecki, 41, fracture of skull.
Athas Efstathiou, 27, tub. meningitis.
Blanche A. Desjardins, 4, bro. pneumonia.
May A. Fall, 15, pulm. tuber.
23—Maria W. Merrill, 87, old age.
James Cornock, 73, heart disease.
Charlotte A. Kellogg, 72, int. obstruction.
Nora Cashman, 30, puerperal sepsis.
Diana Baril, 6, diphtheria.
William Larson, 8 mos., meningitis.
Nellie B. Pratt, 48, general debility.
24—Cornelius F. Shanahan, 56, apoplexy.
William Roberts, 82, ch. nephritis.
Margaret Shea, 52, carcinoma.
25—Flavie Landry, 78, paralysis.
George F. Andrews, 43, ac. nephritis.
Elen Varoutsos, 1 mo., cong. debility.
William Gard, 46, cerebral tumor.
26—Priscilla Brennen, 57, nephritis.
Ellen H. Tyrrell, 57, heart disease.
27—Mary Hurley, 1, gastro enteritis.
Lois Fisher, 6 mos., peritonitis.
Victor Charbonneau, 2 mos., cong. debility.
Elizabeth M. Mattley, 67, art. sclerosis.
William V. Meade, 43, cholelithiasis.
Verennie E. Russell, 15, pulm. tuber.
Dora Plante, 1 mo., intt. atrophy.
28—Hubert Carignan, 1, bronchitis.
Mary Silver, 9 mos., bronchitis.
Constantine Varoutsos, 1 mo., cong. of lungs.
Girard P. Dadman, City Clerk.

NEW MINISTER SAILS

BOSTON, May 29.—George H. Moses of Concord, recently appointed United States minister to Greece, Chief Justice Emery of the Maine supreme court and Frederick B. Leay, British consul general at this port, were among the passengers of the White Star line steamer Cymric when she sailed from here early today for Queenstown and Liverpool. Chief Justice Emery is going abroad for the purpose of observing the procedure and practice in the courts of Great Britain, Ireland and Belgium, and is accompanied by his son, Prof. Henry S. Emery of Yale. Consul Leay is returning to his home for a brief vacation.

YACHTING SEASON OPENS

PROVIDENCE, R. I., May 29.—The yachting season was formally opened here today when the members of the Edgewood Yacht club entertained over 200 guests at the first regatta of the season. In addition, the day marked the formal opening of the new clubhouse built to replace the one that was burned a year ago.

MEMORIAL DAY

Complete Program of Observance in Lowell

J. P. EMERSON,
Chief Marshal.

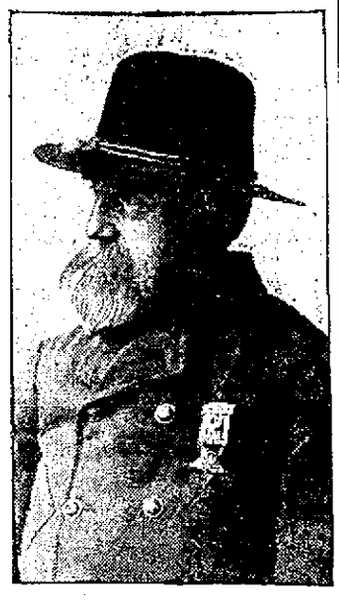

GEORGE E. WORTHEN,
Chief of Staff.

Memorial Service at First Congregational Church Tomorrow Afternoon—Parade and Unveiling of Monument on Monday—Business Offices Closed

Memorial day, which falls on Sunday this year, will be celebrated in an appropriate manner Monday by the people of Lowell. While the observance will not be a general one, inasmuch as the majority of the larger corporations will be running, elaborate plans have been made to honor the memory of the deceased soldiers and sailors who fought for freedom.

The different G. A. R. posts, together with the auxiliaries to the posts, will make a tour of the cemeteries in the morning and place flags and flowers on the graves of the departed soldiers and sailors, while in the afternoon the unveiling of the Lincoln monument in Lincoln square will take place. There will be a parade through the principal streets of the city, and in the evening there will be camp fires at the various G. A. R. halls.

The feature of the day will be the unveiling of the Lincoln monument, which occupies a position in the centre of the beautified and enlarged Lincoln square at the junction of Chelmsford, Hale, Liberty and Lincoln streets.

The monument will be unveiled by four pupils of the Abraham Lincoln school, Chester Chase, Sophie Thumm, Mary Whalen and Earle Edmund, the latter being a colored boy six years of age.

Besides the observance from a memorial standpoint there will be sports galore. In the morning there will be baseball games at Washington park between Lowell and Lynn, while both morning and afternoon there will be baseball games on the different ball grounds throughout the city.

The Buntings and Mohairs will keep open house during the day. At Mohair park there will be an all day match between the Mohairs and Needhams and a fine program has been arranged.

The Sun will not shine on Monday, that is, there will be no publication of The Sun, but Tuesday's edition will contain a full account of the events of Memorial day.

With the exception of the Bigelow Carpet Co. and Lawrence hosiery, nearly all of the big mills will run during the day, but the downtown stores will be closed as will the local banks.

City hall and the city library will observe the day by closing.

The postoffice will be open between 8 and 10 o'clock in the morning, and there will be but one delivery by letter carriers in the morning.

Parade Roster

The roster of the parade will be as follows:

Platoon of police.
Chief Marshal James P. Emerson.
Chief of Staff George E. Worthen.
Aides-de-camp—George E. McIntire, Post 42; F. W. Cragin, Post 120; R. D. Plumstead, Post 120; R. P. Charters, Post 185; W. H. Worcester, Post 185; W. E. Goodwin, S. W. V.; D. P. Ellis, S. W. V.; Henry Gray, S. of V.; Martin Flaherty, S. of V.; J. Powers, Co. C; E. H. Keyes, Co. C; Corp. E. E. Loupret, Co. G; Musician A. J. Lawler, Co. G; Sergt. C. Frank Dupee, Co. K; Corp. V. F. Jewett, Co. K; Sergt. D. Christian, Co. M; Sergt. G. E. Worthen, Jr., Co. M; Capt. John A. Quinn, H. S. B.; Lieut. Thomas Frawley, H. S. B.; Lieut. John McIver, H. S. B.; Sergt. Charles Carley, H. S. B.; Corp. Moses Strauss, H. S. B.; Corp. Norris Tibbetts, H. S. B.; Priv. Edward Cawley, H. S. B.; Priv. Arthur Kenyn, H. S. B.; Priv. French Leighton, H. S. B.; Priv. James Markham, H. S. B.
American Band.
Company C, Sixth Regiment, M. V. M.
Capt. Gardner W. Pearson.
Company G, Sixth Regiment, M. V. M.
Capt. Walter E. Joyce.
Company K, Sixth Regiment, M. V. M.
Capt. James N. Greig.
Company M, Ninth Regiment, M. V. M.
Capt. Philip McNulty.
High School Drum Corps.
Lowell High School Regiment.
Col. James Henry Gilbride.
Post 42, G. A. R.
Commander Earl A. Thissell.
Carriages.
Lowell Military Band.
Post 120, G. A. R.
Commander C. H. Flanders.
Carriages.
Post 185, G. A. R.
Commander M. M. Cowdrey.
Carriages.
Spanish-American War Veterans.
Adelbert Ames Camp.
Commander Edward E. Nowlan.
Sons of Veterans.
Admiral Farragut Camp, No. 78.
Commander George A. Foster.
Union Veterans Union.
Wauhatchie Command.
Col. Andrew J. Boies.

Continued to last page

LAID AT REST

Funeral of William V. Meade Today

The remains of the late William V. Meade were tenderly consigned to their final resting place in the Catholic cemetery this morning, followed to the grave by a large number of sorrowing relatives and friends. St. Peter's church, at which the funeral services were held, was filled with friends, many well known citizens being present. The funeral left the home of the deceased, 247 Gorham street, and proceeded to St. Peter's church, where at 9.45 o'clock high mass of requiem was sung by Rev. John T. O'Brien. The choir, under the direction of Prof. Haggerty, rendered the stately Gregorian plain chant. At the offertory Prof. Haggerty sang "Domine Jesu Christi" and after the elevation Mr. James E. Donnelly rendered "Jesu Salvator Mundi." At the last gospel Mrs. Josephine McKennedy rendered softly "Lead, Kindly Light" on the organ. At the conclusion of the services Mr. James E. Donnelly sang "De Profundis," assisted by the choir. The casket was borne by Lawrence Cummings, Officer Matthew McCann, Michael J. Mahoney, Bernard F. Lee, Frank P. Morrissy and Walter Flynn.

Among the floral tributes laid upon the bier were the following: Large pillow, inscribed "Husband," from the wife of the deceased; large standing wreath on base inscribed "Dear Will," from Mr. and Mrs. Martin Murphy; wreath, M. J. McCann and Frank Morrissy; wreath of ivy and pinks, Edward Meehan; spray of pinks and ferns, Mr. and Mrs. Codding and family; spray of pinks, J. E. Freeman; spray of pinks, Hon. and Mrs. George H. Brown.

The interment was in the Catholic cemetery, Rev. Fr. O'Brien reading the committal service at the grave. The funeral was in charge of Undertaker John J. Rogers.

FOUR SOLDIERS

Made Their Escape From Guardhouse

NEW YORK, May 29.—The escape of four soldiers who sawed their way out of the guard house during the early morning hours was reported by the United States military authorities at Fort Totten on Long Island today. It is believed that the men secured a boat and made their way to this city. The officials at the fort did not make public the names of the fugitives nor the offenses for which they were being confined. The police were notified and instituted a search for the missing men.

GOV. HUGHES' VISIT

ALBANY, N. Y., May 29.—Gov. Hughes expects to go to Providence next Tuesday to see Mrs. Hughes and his son, who is convalescing from an attack of cerebro spinal meningitis. During the week the governor and family will attend the Brown commencement at Providence where the governor's son will be graduated as the valedictorian of his class.

MILITARY MASS

At the Immaculate Conception Church

A military mass will be celebrated at the Immaculate Conception church at 7.30 o'clock tomorrow morning and the church will be crowded to the doors with friends of the different organizations that will take part in the service. The fact that Sunday will be Pentecost Sunday and also Memorial day will lend added interest to the service. The church will be beautifully decorated,

MAJOR RUSSELL HARRINGTON

and the altars will be adorned with great spreading palms and choice bouquets. The service was arranged by Rev. Dennis A. Sullivan, O. M. I., the spiritual director of the O. M. I. Cadets, and will surpass any similar event held at the Immaculate Conception church. The cadets wearing full dress uniform will report at their armory in the Immaculate Conception school hall at 7 o'clock tomorrow morning and at 7.15 will march in a body to the church, where they will receive the members of the five local divisions of the A. O. H., who will be the guests of the cadets at the service. The Hibernians will meet at their hall in Merrimack square at 7 o'clock and fifteen minutes later will march to the church, where the cadets will be awaiting them. Rev. Fr. Sullivan has arranged a fine musical program for the occasion. For a processional, "Onward, Christian Soldier," will be played on the organ and by a chorus of trumpets. The same hymn will then be sung by the entire body of cadets, after which the hymn, "Our Lady of Good Counsel," will be sung, the soloists being Cadets Joseph Stowell and Joseph Noel. "Veni Creator," harmonized, will be sung by the Cadet quartet, Harry Randall, Salvio Noel, Gerald Bean and Joseph Stowell. The Van Dyke arrangement of Cardinal Newman's "Lead, Kindly Light," will also be sung by the quartet. Then there will be a grand recessional.

During the consecration the cadets will present arms at a signal given by the blast of trumpets. Fr. Sullivan has taken great interest in the arrangements for this service and he expects that every member of the O. M. I. Cadets will be present. The cadets and the Hibernians will receive communion at this mass. The Hibernians will be led by Joseph Fahey, president of the Central council, and each division will be marshalled by its president as follows: Div. 1, Joseph Fahey; Div. 2, John J. Finnegan; Div. 8, John C. Rourke; Div. 11, Michael Connolly; Div. 28, Hubert McQuade. After the service the organizations will repair to their respective halls where exercises will be held.

BEARING FLOWERS

MANY PEOPLE WENT TO THE CEMETERIES TODAY

The vanguard of the pilgrims to the different cemeteries with Memorial day remembrances began this morning and all through the morning hours the Gorham street cars carried many people bearing flowers and plants, to the cemeteries. The local florists report a rushing business. Those who would decorate graves are reminded that under the existing law the florists cannot fill any orders tomorrow and hence it will be necessary to order flowers today.

PERSONALS

Rev. Dr. Smith Baker will deliver the memorial address at Northampton, on Monday.

A daughter has been born to Mr. and Mrs. Ralph J. Harvey of Dracut.

If present plans are not upset, some Lowell folks will travel a deal this summer: Judge Hadley, Miss Grace Hadley, Mr. John H. Kimball, Mrs. A. J. Chase and Miss S. L. D. Watson will go to Europe.

Mrs. E. A. Mansur, Miss Bell and Mrs. A. M. Paxon go to Alaska, via the Canadian Rockies. Miss Mabel Hill will attend the summer school at Oxford. Mrs. Matthew Murphy will sail for Europe on the Ivernia on the 26th of June. Miss Flora Owen is to conduct a party consisting of Misses Winnifred and Elizabeth Haggerty, Flora Sprague, Ella Breen, Gertrude Sands, Leonora Battles, Lilla Stanley and Rebecca Gardner. Miss Owen's party will sail from Montreal, July 7.

J. A. Boucher, the Aiken street grain dealer and Adam Goulmette, in business as a baker on the same street, will leave for Edmonton, Alberta tomorrow evening, on a voyage of exploration. They will spend four or five weeks studying the business conditions there.

Mr. and Mrs. Elie Delisle and their family have moved into the pleasant summer home they have lately had built on the banks of the Merrimack river, on the Lawrence road.

Mrs. Nellie Miller Houle and Miss Anna Bourassa will leave tomorrow for New Bedford, where they will be the guests of Mr. and Mrs. Henry Houle for a brief visit.

Mlle. Eugenie Tessier, the Mind singer, was the soloist last night, at a concert given in Fitchburg.

RICH WARES SEIZED

Mrs. Chesbrough's Gowns and Furs Are Held

NEW YORK, May 29.—The latest case of alleged irregular declaration of dutiable baggage which is attracting much attention in the custom house is that of Mrs. Matilda Chesbrough, wife of a wealthy shipping man of Boston, who arrived here on the Kaiser Wilhelm II.

In addition to $3000 worth of valuable gowns and furs, imitation jewelry and linen in the false bottom of a trunk, bills were found calling for two pearl necklaces, one of which is now in the custom house safe and the other, according to the explanation of the woman's husband, Freemont Chesbrough of Boston, in Toronto.

Mr. Chesbrough, together with a customs broker from the Wells-Fargo express company, appeared before Deputy Surveyor Smythe and Deputy Surveyor Alexander McKeon yesterday to explain the presence of so many dutiable goods in his wife's trunk and to tell about the necklaces.

When Mrs. Chesbrough, who is a little woman, about 50 years of age, arrived on the Kaiser Wilhelm II. on Tuesday she had several trunks and declared a total of 548 francs (about $100) in dutiable merchandise and personal belongings.

Customs Inspector J. B. Kieran received the assignment to go through her trunks. He found that in one high-class French traveling trunk, bearing a bright crimson label, showing the prosperity of the trunk dealer, the bottom, a mere painted board, was six inches higher than it should be.

Inspector Kieran summoned Deputy Surveyor McKeon, and they found on removing the false bottom that the space underneath was packed tightly with furs, gowns, gloves, laces and jewelry. Asked for an explanation, Mrs. Chesbrough said, according to the customs men:

"Somebody packed the trunk for me and told me it would be all right. I took the man's word for it."

Deputy Surveyor McKeon immediately ordered the trunk taken to the appraisers' stores where a thorough examination was made. Mrs. Chesbrough took a train for Boston.

At the seizure room in the appraisers' stores two sealskin sacks, two sealskin muffs and two sea hoas to match were taken out of the trunk, in addition to half a dozen exquisite silk gowns, laces, handkerchiefs, gloves, serviettes and a lot of jewelry which was a very good imitation of genuine gold and precious stones.

The jewelry was fashioned in Italy, it is said.

Commingled with the goods was a number of bills of merchandise. One bill called for a necklace that cost 50,000 francs (about $18,000).

KRAMER FINED

For Larceny of Four Calves

FROM THE FOX FARM IN DRACUT

Plumber Fined For Violating Law—List of Drunks Not as Large as Usual

A rather long drawn out and at times uninteresting larceny case, which again brought the Volloch slaughter house in Dracut into the limelight, was heard before Judge Hadley in police court this morning, it being the case of Samuel Kramer, charged with the larceny of four calves from Roswell S. Fox of Dracut Centre.

Judge Hadley, in summing up the evidence in the case, stated that he thought there was trickery practiced on the part of the defendant and also that there were signs of perjury in connection with the case. He gave the parties interested a chance to make a settlement, but the defendant refused to settle and Judge Hadley imposed a fine of $25. An appeal was made and Kramer was held under $300 bonds for the superior court.

William J. Coughlin was the first witness called for the prosecution. He resides at 860 Bridge street, Dracut Centre, and is employed by Mr. Fox, the complainant, to take care of the barn. He testified in part as follows: "On May 13 that man (Kramer) called at the barn and asked me if I had any cows to sell. I told him that Mr. Fox had four calves. He went over to the pen where the calves were and said he would give me $5 for the heaviest one. I told him that I could not sell the calves and told him to go up to the house and see Mr. Fox. He went away and a little later came back and said that he had paid Mr. Fox $5 for the calf.

"I refused to allow him to take the calf and he went away. In a few minutes he came back with a note which read: "This man paid me $5. R. S. Fox," and I let him take the calf.

"He then said, 'Mr. Fox said I could have the other three calves for $5 apiece.' He told me that he did not have the money with him, but that I was to go to Joe Vollochs slaughter house in Dracut to get the money. I went with him and when we reached Kenwood he said that he only had a dollar with him. I told him that if he didn't pay the money he could not have the calves. He wanted to telephone to Mr. Fox and I told him that it was unnecessary as I wanted the money or I would take the calves back.

"He finally succeeded in borrowing money from Joe Volloch and his brother, and paid me. When I got back to the house I paid the money to Mr. Fox.

Mr. Roswell S. Fox, the complainant, testified that he made no trade whatsoever with Kramer and furthermore that he was not willing that the calves should be sold for $20. When he returned home on the day of the alleged larceny he was informed of the transaction by Coughlin and he immediately telephoned to Volloch's slaughter house and later two men came to his place and said that Kramer would settle with him.

He accompanied the two men to the slaughter house in Kenwood where he met Kramer and the latter offered him $3 which he refused. Witness said that he intended to prosecute Kramer whereupon the latter endeavored to make a further settlement, but he would not agree to pay $15 more which Mr. Fox demanded. Mr. Fox then made a complaint against Kramer.

Samuel Kramer, the defendant, did not like the idea of testifying without the assistance of an interpreter, but the court felt that the witness was capable of making himself understood. He said that he called at the barn and in conversation with the Coughlin boy learned that Mr. Fox was willing to sell the calves for $5 a head or $20 for the four. He said that he paid $5 to Mrs. Fox and she had told him at that time that Mr. Fox was willing to sell the calves for $5 apiece. He told Mrs. Fox that he did not have the $15 for the other three, but that if she would do him a favor by allowing the boy to accompany him to Kenwood he would pay him the balance. This, he said, she agreed to and the boy went to the slaughter house and later received the money.

Max Cohen, whose rapidity of hardly intelligent speech, would outdistance a phonograph, told what he knew about the affair in a very few minutes, but it took almost a half hour to have him go over the story and explain it.

He told of the arrival of Kramer and the Coughlin boy at Volloch's place in Kenwood. Kramer was shy of money but managed to scrape up the $15 between Volloch and the latter's brother, and paid the boy. Kramer wanted a receipt, but the boy said that it would be all right and there would be no trouble. Cohen also testified that he had seen the calves a few days before and offered $15 for the four but Mr. Fox said that he wanted $21.

Dr. W. S. Eaton, who was at Volloch's slaughter house, when the calves arrived, said that there was some discussion over the boy giving a receipt and he (Dr. Eaton) said that there need be no trouble as he was a witness to the money being paid.

During the course of the testimony it was brought out that when Mr. Fox arrived at the slaughter house the four calves had been killed, one had been dressed, one was being dressed and the other two were lying on the floor.

Judge Hadley imposed a fine of $25, the defendant appealed and was held under $300 bonds for the superior court.

Plumbing Without a License

Lorenzo Daigle pleaded guilty to doing plumbing without a license, the complaint having been made by Agent Fred A. Bates of the local board of health.

Lawyer A. O. Hamel, who appeared for Daigle, stated to the court that he felt that the young man did not think it necessary to have a license in order to do the kind of work he was doing.

"He has persistently violated the law," said Agent Bates. "He has also been brought before the board of health and cautioned about doing work without a license, but he has continued to do so and was very defiant when he appeared before the board."

"He cannot speak very good English and probably was not understood," said Mr. Hamel.

"He could speak well enough for the board to understand him," said Mr. Bates.

Daigle was found guilty and a fine of $10 was imposed.

Liquor Case Continued

The case of John Battersby, charged with illegally keeping liquor, was continued till Tuesday, owing to the fact that the defendant is ill and unable to appear in court.

The Court Was Lenient

The court dealt with Joseph Primeau in a very lenient manner. He was charged with neglecting and threatening his wife. On the complaint of neglect he was given a suspended sentence of three months in jail and placed on probation and he was also placed on probation on the charge of threatening.

He'll Be There

"Joseph Beaumont, this complaint charges you with being drunk; are you guilty or not guilty?" asked Assistant Clerk Trull.

"No speak English—French," said Beaumont.

Janitor Donahue was summoned from the abode of the graduates of the police court dock—the gallery—and after questioning Beaumont stated that the prisoner said he desired to get a lawyer but would be ready tomorrow.

"Well, tomorrow will be Sunday and the next day will be a holiday," said Judge Hadley. "Hold him under $200 for his appearance Tuesday morning."

"I'll be there," said Beaumont, through the interpreter which caused some person in the court room to remark, "You bet you'll be here, for you'll get no one to bail you."

Drunken Offenders

Charles W. Ryan, who was under a suspended sentence of three months in jail for getting drunk, was in court this morning. The suspension was revoked and he was committed to three months in jail.

Henry A. Giles, Edwin A. Brown, George S. McGann and Henry Byron, second offenders, were each fined $6.

There were four $2 drunks.

CLOSER RELATIONS

BETWEEN ARMY AND CITIZEN SOLDIERS

WASHINGTON, May 29.—To effect closer affiliation between the regular army and the organized military of the various states and to facilitate the instruction of the citizen soldiers comprehensive orders have been issued by direction of Secretary Dickinson.

Upon application of state authorities officers, both commissioned and noncommissioned will be designated to visit state armories, lecture on military subjects and to give theoretical and practical instruction, the personal expenses incurred by such officers to be borne by the state.

Officers and enlisted men of the organized militia will be encouraged to visit army posts to witness maneuvres and target practice and commanding officers are to extend to the militia the use of military reservations, target ranges and army property for instruction purposes.

A SCHOONER LOST

Vessel Sprang a Leak While Riding a Heavy Gale

ST. PIERRE, Miq., May 29.—News of the sinking of the French fishing schooner Malouin of St. Malo while at anchor on Quero bank was received here today when the crew, all of whom were saved, arrived here on another fishing schooner. The accident occurred on Tuesday last. The vessel while riding out a heavy gale sprang a leak and all efforts to save her proved fruitless. The crew numbered 21.

The Malouin was a schooner of 21 tons and was built at Lunenburg, N. S., in [illegible].

MUST PRODUCE BOOKS

Court Decides in the Union Copper Co. Case

NEW YORK, May 29.—Representing to the court that the books of the United Copper Co. had been mutilated by someone while in process of examination by representatives of his office, Federal District Attorney Wise asked of U. S. Judge Lacombe an order for the production of the company's books in court without further mutilation. The inspection was being made in behalf of the federal grand jury which is investigating the alleged misappropriation of the funds of the Mercantile National bank for F. Augustus Heinze. Sanford Robinson, Carter Glass and Morris Abel, directors and Frederick Eckstein, assistant secretary and treasurer of the United Copper Co., were directed to produce the books at four o'clock this afternoon or be adjudged in contempt of court.

In applying for the order District Attorney Wise stated that in the investigation of Mr. Heinze's case an examination of the United Copper Co.'s books had been found advisable. Mr. Eckstein had been summoned to produce the books but instead the district attorney's representatives had been allowed to inspect them at the company's offices. Mr. Wise told the court that before the examination had been completed, 18 or 20 pages were found to have been torn from the books. The directors named were called before the grand jury today, the district attorney stated, but were unable to give the information desired. Mr. Wise said that the grand jury had unanimously recommended that they all be punished for contempt.

Mr. Heinze's name had been included in the application made by Mr. Wise today, but Judge Lacombe decided not to summon him, stating that a claim for immunity might be created if he did so.

FOR NEW TRIAL

IN KELLY INSURANCE CASE RECENTLY TRIED

In the case of Christopher P. and John B. Kelly vs. Mutual Life Insurance company of New York, tried by J. Joseph O'Connor of this city for the plaintiffs and Foster and Turner of Boston for the defendants, at the present session of court, counsel for the defendants have filed a motion for a new trial with Judge Stevens and have also filed a bill of exceptions with the supreme court. In this case the plaintiffs sued to recover $500 each, the face value of a life insurance policy on the life of the late Margaret Kelly, the company refusing payment on the ground that the insured gave fraudulent answers to the examining physician. After a finely fought trial the jury returned verdicts of $525 for each plaintiff. Lawyer O'Connor, plaintiffs' counsel, was at court yesterday to arrange for a date for the argument on the motion for the new trial.

MEMORIAL DAY

An Outing For Yourself and Wife or Sweetheart

The difference that you can save buying your CLOTHING, FURNISHINGS and SHOES at King's will be enough to give you a mighty good day out on Monday if you see fit to take it. While we have not been crowded to the doors with customers our low prices on new goods have brought a steady stream of buyers who are taking advantage of the real values we are offering.

If you have an eye for money saving don't buy clothing, furnishings and Shoes before you see what genuine bargains you can purchase at King's.

There is a saying, "You don't know a person until you have lived with him long enough," therefore in our case, being one of Lowell's youngest clothes stores, there is only a portion of the people of this city that know that King's are giving the biggest dollar's worth in their line in Lowell, but we trust to acquaint you with this fact in time if you are not aware of it now.

Here's values that knock spots out of all so-called values elsewhere. We solicit a comparison.

This offer is made to accept the challenge of other stores.

We offer 100 Genuine Men's $12.00 Worsted Blue Serge Suits at - - $7.95

$12.00 Men's Worsted Suits in fancies at	$8.95
$10.00 Men's Suits in mixed goods	$6.95
$1.00 Men's Trousers for work at	50c
$2.00 Men's Trousers at	99c
All our $15.00 Suits now	$9.95
All our $3.00 Trousers now	$1.99
Children's Suits	89c, $1.24, $1.98, $2.48
Boys' Black Clay Knickerbocker Suits for confirmation now	$2.98
Special Lot of Boys' Knee Pants for Saturday only	17c

Furnishing Values

50c Men's Overalls and Jumpers	29c
25c Boys' Overalls	19c
50c Men's Dress Shirts	29c
25c Men's Underwear	19c
10c Children's Hosiery	5c
25c Police and Firemen Suspenders	10c
50c Mesh Underwear	25c
15c Celluloid Collars	8c
50c Working Shirts	39c
10c Men's Hose	5c

SHOE VALUES

Men's, Boys', Misses' and Children's Shoes

Men's Solid Calf Shoes	$1.29
Boys' School Shoes	$1.19, $1.39
Men's Patent Colt	$1.89
W. L. Douglas, $3.50 Oxfords	$1.98
Misses' Tan Oxfords	$1.19
Children's Tan Oxfords	98c
Ladies' Patent Colt Oxfords	$1.39, $1.79
Ladies' Vici Kid Oxfords	98c, $1.39
Misses' Box Calf Shoes	98c
Men's Vici Shoes	$1.89
Men's Tan and Wine Oxfords	$1.98
Men's Gun Metal Oxfords	$1.98

We offer so many big bargains we can't begin to mention them, but if you have time come here and look around before you spend your money elsewhere. We assure you it will be well worth your while.

FOR A BIG DOLLAR'S WORTH

Closed Monday 31st Memorial Day.

KING'S

31-41 Merrimack St.

Closed Monday 31st Memorial Day.

DIED IN BERLIN

Ex-Alderman Dickinson Passed Away

News of the death of Watson A. Dickinson, formerly of this city, at Berlin, N. H., during the early part of the present week, has been received in this city with deep regret by his many friends here.

Mr. Dickinson was in politics a republican. He was a New Hampshire boy and came to Lowell in 1877 and engaged in the dry goods business on his own account. Later he joined with Mr. George W. Walker in forming the firm of Walker & Dickinson, soap manufacturers, with a factory at Chelmsford. He served in the board of aldermen in this city in 1890. He attended the Highland Methodist church and was a member of many clubs and associations. He was a thirty-second degree Mason. He was born Aug. 15, 1843.

ST. MICHAEL'S

APPROPRIATE MEMORIAL DAY EXERCISES YESTERDAY

Beautiful and appropriate Memorial day exercises were held yesterday at St. Michael's school hall, Rev. Fr. Shaw, pastor, and the curates of the parish being the guests of the pupils.

The program consisted of patriotic recitations, prayer, hymns, Memorial day addresses and the singing of "America," "Columbia, Gem of the Ocean," and the "Star Spangled Banner" by the entire school.

FINGERS CRUSHED

John Jycanas had one of his fingers badly crushed in a machine at the L. H. Spalding Shoe shop, corner of Rock and Willie streets yesterday. The ambulance was summoned and he was taken to the Lowell hospital.

COURT HOUSE NOTES

It is a long time since such a large array of libellants appeared at a local session of the divorce court, and out of the number so few from Lowell.

J. Joseph Leonard, a successful young Boston lawyer and a frequent visitor to Lowell, has been renewing old acquaintances in town this week and incidentally trying a case against the Boston & Northern street railway, in which favorable verdicts were returned yesterday for each of his three plaintiffs. Mr. Leonard was recently united in marriage with Miss May Teague, a charming young singer of Jamaica Plain, who has been heard frequently at concerts in this city and at St. Patrick's church.

Few of the lawyers who attend the local sessions of court inject more sallies of wit and humor into their work than does John J. O'Connor of Wakefield and Lowell, who has had an unusually large number of cases at the present term. In the trial of a case against the street railroad today Mr. O'Connor was trying to bring out the fact that a witness for the defence was friendly toward or acquainted with the conductor who was in charge of the car on the night of the accident. The witness persistently stated that although he had ridden night after night on the car platform with the conductor he had never become acquainted with him.

"Do you mean to say that in all that time you have never talked with him?" asked Mr. O'Connor.

"Do you think it impossible?" interjected Mr. Wier, counsel for the defence.

"It would be for you are me," promptly retorted Mr. O'Connor.

A short time afterward Mr. O'Connor asked the witness to step down and stand beside him to show the jury the relative positions of the man injured and himself at the time of the accident. Mr. O'Connor stood beside the witness on the side opposite to that testified to by the witness.

"You're on the wrong side of the witness," suggested Mr. Wier.

"Yes, I've given up hope of getting on the right side of him," was the witty reply.

Next week in Judge Stevens' session with juries all the cases are specially assigned so that there will be no breaks in the session unless some of the cases are settled at the 11th hour.

DIAMOND NOTES.

On Memorial day Shef Moore's Lowell Independents will play two games. In the morning they tackle Lynn at 10 o'clock, and in the afternoon they play the same team at 3.15.

The Lowell Americans will play the Y. M. C. A.'s at Washington park, Monday, at 3.15 p.m.

Having Tom Dowd and Tom Bannon in the league isn't going to make life any easier for the umpires. Neither one of them intends to be satisfied with any less than he is entitled to, and a little more if he can get it.—Exchange. Add in "Tacks" Delave, and possibly Harry "Hatpin" O'Hagan.—New Bedford Standard. Who can blame managers or captains for kicking against the abominable umpiring the clubs have to suffer? It certainly casts a reflection on the league officials to have such indicator men, when first-class umpires can easily be secured. Over $500 was paid out for extra umpires last season when Secretary Morse selected cheap men, and yet some think that was economy. The best is none too good for the New England league. Where is Lanigan, Jack O'Brien and George Henry, any or all of whom the league could have had and it would not have cost as much at the end of the season as did the "extras" last year?—Lynn Item.

Fall River has captured a likely twirler in Fred Reiger, who was with Holyoke last year. Reiger is young in experience and has never had a chance on a winning team. He is a Conecticut boy, a stone cutter by trade, and started last season with New Britain. He has the making of a clever slabster.—Lynn Item.

AMERICAN LEAGUE STANDING

	Won	Lost	P.C
Detroit	22	12	64.7
Philadelphia	19	12	61.3
New York	17	13	56.7
Boston	17	14	54.8
St. Louis	15	18	45.5
Chicago	15	18	45.5
Cleveland	15	19	44.1
Washington	9	23	28.1

AMERICAN LEAGUE RESULTS

At Detroit—Detroit 2, Chicago 1, (14 innings.)

At St. Louis—Cleveland 2, St. Louis 1.

At Philadelphia—Philadelphia 2, Washington 1.

NATIONAL LEAGUE STANDING

	Won	Lost	P.C.
Pittsburg	22	11	66.7
Chicago	22	13	62.9
Philadelphia	16	15	51.6
Cincinnati	17	18	[illegible]
New York	13	16	[illegible]
Brooklyn	13	17	43.3
St. Louis	15	20	42.9
Boston	11	21	34.4

NATIONAL LEAGUE RESULTS

At New York—(First game)—Philadelphia 11, New York 1. (Second game)—New York 3, Philadelphia 0.

At Boston—Brooklyn-Boston game postponed—rain.

N. E. LEAGUE STANDING

	Won	Lost	P.C
Worcester	17	9	65.4
Lynn	15	9	62.5
Brockton	15	10	60.0
Haverhill	15	11	57.7
Fall River	14	12	53.8
Lawrence	9	16	36.0
New Bedford	9	16	36.0
Lowell	7	18	25.0

N. E. LEAGUE RESULTS

At Worcester—Worcester 2, Fall River 1.

All other games postponed—rain.

AMATEUR BASEBALL.

The introduction of independent base ball (semi-professional) in Lowell will occur at Spalding park on May 31st, Memorial day, morning and afternoon, between the Lynn team, a fast aggregation of ball tossers, and Lowell A. A.

Manager "Shef" Moore of the Lowell Athletic association team has been hustling the past few weeks to make independent baseball a success in Lowell, and has arranged games with some of the most prominent out of town semi-professional teams to play at Spalding park for Saturdays and holidays from Memorial day to Labor day.

Manager Moore's team will be comprised of some of the best players in Lowell and vicinity, including Mahoney 1b, Tyrrell c, Moore p, Maloney lf, Fahey 3b, McCrehan p, Ducharme rf, Donohue cf, Gaudette, Bradley and Foster and others.

The Immaculate Conception school has organized a team for the season of 1909 and will challenge any team in the city under 14 years of age. Here is our star line-up: O'Shea, c; Conners, p; King 1b; Duffy 2b; Jarrett, ss; Gillis, 3b; Calnan, rf; E. O'Loughlin, cf; Burns, lf. Send all challenges to E. O'Loughlin, 178 Fayette street, city.

The Red Sox would like to challenge any 15-year-old team in the city, including the Eagles, the Cubs, Leroys, Boylston, Young Textiles, Young Sagamores, the Redmonts, or Belle Groves. This is our lineup: J. Silva, c; G. Miskell, p; L. McGuire, 1b; W. Bean, 2b; J. Hunter, ss; J. Hickey, 3b; G. Horgan, lf; H. Devano, cf; Boyle, rf; Forgays, cf. Send all challenges to J. Miskell, 15 Pollard street.

The Riverside Stars would like to challenge any teams under 12 years of age. Our lineup is: McConlon, c; W. McManus, p; R. Manchester, 1b; Joe Thompson, 2b; G. Cox, 3b; L. Frillick, ss; A. Denault, rf; J. Welsh, cf; M. McNulty, lf. Send all challenges at 30 Stackpole street. Captain A. Denault, Manager, W. McManus.

The Kitson Machine shop employes have organized a team for the season and will play the Ayer City team Monday morning.

Lowell and Suburban games today: Wanderers vs. Dragons, at the South common; Dixwells vs. Mt. Groves, at Aiken street grounds; Tyngsboro vs. Indians at North Chelmsford; Y. M. C. A. vs. O. M. I. Cadets at Lakeview avenue.

Lowell S. R. A. ball team will cross bats with the Y. M. C. I. team this afternoon at the R. A. grounds, Westlands. Game called at 3 o'clock.

The Elms have organized and would like games with any fast semi-professional teams in the city, the Lowell Americans, or the Westford A. A. Send challenges to James McMahon, 118 Chapel street.

Stony Brook league, games today: Iroquois vs. Pawtucket Blues, at North Billerica; Forge Village vs. Middlesex, at Middlesex; Crescents vs. Graniteville, at Graniteville.

The Y. M. C. I. team will play the Lowell S this afternoon at the Westlands grounds. Game called at 3 o'clock. The Y. M. C. I. team will leave the square on the 2 o'clock car.

The Avons will play the Warrenvilles today on the fair grounds. Game called at 3 o'clock.

The Crosby Stars would like to arrange a game with any team in the city under 12 years of age. The lineup is: Manager Edward Hickson 1b, Capt. Frank Harley c, Wm. O'Keefe p, "Little Robie" Mauchan 2b, "Smiler" O'Keefe ss, "Famous Boy" Daley 3b, John Mauchan lf, Arthur Lyons cf, Bradley rf. Send all challenges to Edward Hickson, Crosby street.

The Muldoon Brothers have organized a team out of the members of their own family and would like to challenge any team in or out of town. They would like a series of games with strong teams from twelve to thirty years of age. Scout Solid is out of town looking for a missing member of the family. Write or 'phone to residence on Whipple street, No. 15.

"Sully."

BASEBALL NOTES.

John Anderson has made a big hit with the Providence fans.

Connie Mack says the Cleveland team will take a brace on the eastern trip and be back into the running before July 4.

New Bedford and Haverhill played the only game in the New England league Thursday, making it an even 10 games played to date this season.

The only weakness discovered in the line-up of the Pittsburg club is Abstein at first. The young fellow has hitting ability but is the rawest kind of a first baseman.

What with rain and cold the game has suffered a big setback this season. Everything evens up, however, and the fans will enjoy the sport all the more when the good weather comes.

The Doves are entertaining the Brooklyn team at the South End grounds. The games between these two modest teams of the league should be exceptionally interesting.

BOXING GOSSIP

Jack Johnson has come to the conclusion that James J. Jeffries will never fight again, and in a statement made yesterday the negro declared that there was absolutely no chance for him to make a match with the retired heavyweight champion.

"Jeffries is too old and cannot get into condition to fight anybody," declared Johnson, "so there's no chance for me to ever meet him in the ring. I know what I'm talking about, for I've got a good line on Jeff's condition. He is all in and nobody knows it better than himself. If he intended to fight me he would have covered my money and signed articles weeks ago instead of trying to bluff the public. I do not say that I have thrown the proposed match with Jeffries over, but I simply wish to let people know that Jeffries will never be seen in the ring again. It's not because he doesn't want to fight me, but because he can never get into his former good trim."

Johnson is red hot after a match with Al Kaufman, now that he has decided to cut out his trip to England and France. The big negro says he wants to show the American sporting public that he can whip all his challengers and that he intends to go right down the line, taking on Kaufman, Ketchel, Langford, Jeannette, Ferguson and the others in order. He thinks that Kaufman is an easier mark for him than either Ketchel or Langford and says that he will fight Billy Delaney's would-be champion all the way from twenty to 100 rounds. Johnson got a wire from James Coffroth yesterday to the effect that he wanted to pull off the negro's bout with Kaufman at Colma on July 5. Johnson replied that he would sign articles if he received a guarantee of $10,000, win, lose or draw, and also said that he considered the match as good as clinched.

NOT A NATIONAL HOLIDAY

Mr. Editor—Please state whether July 4th is a national holiday, and oblige

Yours truly,
A Subscriber.

July 4, Independence day, is not strictly a national holiday because it has not been so ordained by congress, but it is made a holiday by every state in the Union.—Ed.

THEATRE VOYONS

The last showings of the sensational French historic picture, "Cartouche" will be made at the Theatre Voyons today. "The Two Memories" is a very beautiful picture, sure to impress the patrons. There are many other subjects, dramatic and comic, which go to make up a long and pleasing program. All are Lowell people, as are all of the employes of the theatre, but they are the very best to be had at any price. The quartet has jumped high into popular favor and encores are a regular thing.

STAR THEATRE

Seats were at a premium Thursday and Friday evenings at the Star theatre. George Georgalas, champion rifle and pistol shot of the world, performed some remarkable feats in crack shooting. Miss Florence Abbott, a dainty soubret, has an excellent terpsichorean number. These acts are in conjunction with the regular show, consisting of renditions by the singing orchestra, talking pictures, motion pictures and illustrated songs. It is "the biggest and best show in Lowell," and the admission of five cents includes a seat. Monday's show will start at [illegible].

TWO KNOCKOUTS

PARIS, May 29.—In a series of fights held here last night "Jim" Barry, the Chicago heavyweight, knocked out Tom Bolan, an Englishman, in the first round, and a Frenchman named Hogan won from Dick Green, an American, in the third round. Green was knocked out.

Scott's Emulsion

strengthens and builds up the convalescent quicker than anything else.

All Druggists

MEMBERS OF G. A. R.

Protest Against a Circus Parade on Memorial Day

BOSTON, May 29.—Alleging that the sentiment of Memorial day would be violated by the appearance of a circus parade on that day the members of the Grand Army of the Republic have applied to Police Commissioner Stephen O'Meara for an order to restrain a company which opens in this city next week from holding its proposed street procession on that day. The commissioner took the matter under consideration but in case his decision should not be favorable members of the Grand Army took steps to take the matter before the city authorities and to apply for an injunction at court if necessary. The attitude of the Grand Army was indicated in these words by Assistant Adjutant Dewald of the department of Massachusetts:

"It is not fitting while the veterans are covering the graves of the dead with flowers that a circus parade should pass through the city's streets. We shall prevent it if we can."

LEAPED TO DEATH

Woman Plunged From a Fourth Story Window

NEW YORK, May 29.—Mrs. Ella Friedmann, wife of Henry Friedmann, who is an assistant in public school 22, in Sheriff street, of 553 Bedford avenue, Williamsburg, jumped head first from a fourth floor window of her home, a four story and basement brownstone dwelling, yesterday afternoon and was instantly killed. She was 32 years old and had five children, the youngest one month old. After the birth of her last child Mrs. Friedmann became afflicted with nervousness and at time acted strangely.

Shortly before 3 o'clock she called the maid and handed her the baby with the remark: "May, if anything should ever happen to me, do me the kindness and look after the baby."

The maid asked her mistress what she meant, but Mrs. Friedmann laughed off the remark and a few moments later she went to the fourth floor, where she was seen by many school children crawling out upon a wide window ledge. Some of the pupils paused and watched Mrs. Friedmann's strange actions. She was seen to rise to her feet and after looking up and down the street she raised her arms and then plunged from the window.

A GREAT GAME

Is Being Played by Arthur Hofman

CHICAGO, May 29.—Arthur Hofman, centre fielder of the Chicago Nationals, sometimes called "Circus Solly," on account of his predilection for doing the seemingly impossible on the ball field, is now playing the greatest game of his career. Hofman is hitting harder than ever before and leading the Cubs in batting with a percentage of .341. He is also playing a star fielding game. It was his sensational playing that materially aided the Cubs in winning the three recent games from Brooklyn. Hofman is a versatile player. The infield and the outfield are alike to him. No matter where the ball comes from, he can fill any position with credit. For several years he had been utility man for the Cubs, and it was not until this season that Manager Chance gave him a regular berth.

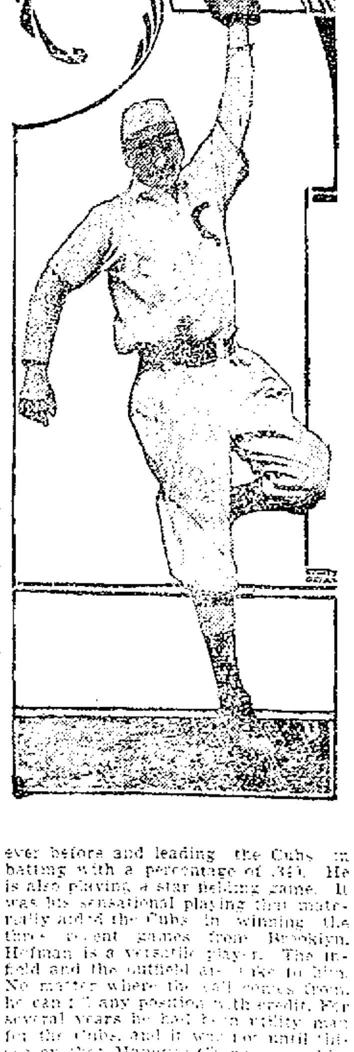

CLAUDE ROSSMAN

Claimed by the St. Louis Team

ST. LOUIS, May 29.—Claude Rossman, who has been playing first sack for the Detroit Tigers for the last two years, is now a member of the St. Louis Americans. The Detroit club recently asked waivers on the first baseman, and the St. Louis management put in a claim for him. It is said Rossman has not been on the best of terms with Jennings since the world championship series of 1907, when he got in bad with the manager of the Tigers by giving out an interview in which he said that a first baseman did not need a head. Rossman contended that all he needed was ability to catch thrown balls and stand at the plate and wallop out clouts that send runs over the plate. Rossman's throwing in recent games has been very poor.

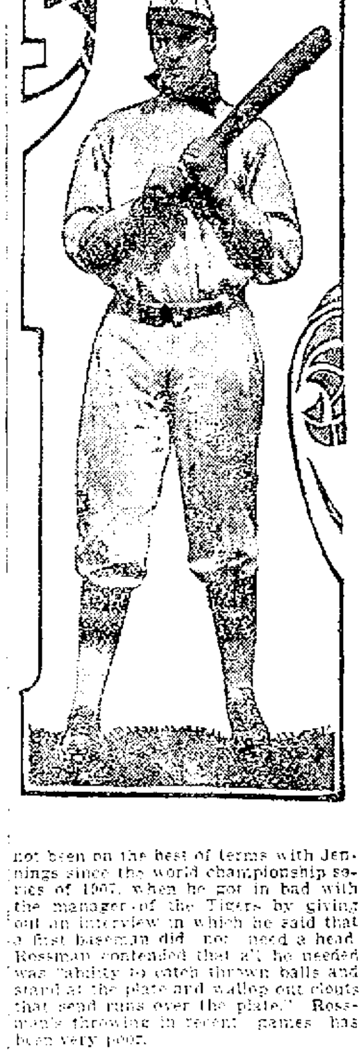

Miss Lillian G. Wilkins of Arlington, a graduate of Vassar college, has been added to the staff of the Commercial college. She is a stenographer and typewritist as well as being qualified to teach various branches in the Commercial course.

PAIN

AFTER EATING comes from a weak and deranged stomach.

KICKAPOO SAGWA

will strengthen and tone up the stomach and other functions, and thoroughly purify the whole system. Trial convinces. All druggists.

KICKAPOO MEDICINE CO., Clintonville, Ct.

EXPLANATION TO THE GENERAL PUBLIC

Under no circumstances can I sell Paper Bag Fuel to parties other than regular storekeepers. My reasons for taking this stand are: In the first place it would not be justice to the storekeepers; second, it would not be in accord with business principles to sell an article to a tradesman and offer the same article at any price to his prospective customers.

This notice is not personal, nor is it written for the benefit of the people who have been ringing me up in regard to my paper bag Kindling Wood. Any fuel that I carry can be purchased as usual by private parties in bulk, but not in paper bags. With due respect to all, and thanking you for the patronage bestowed on me, I am at your service by calling Tel. 1150 or 2459.

JOHN P. QUINN
Gorham and Dix Sts.

IN THE CHURCHES

Preachers and Their Sermon Subjects

The following Sunday topics appear in the church notices for tomorrow:

Advent

Advent Christian: 10.30 a. m. and 6.30 p. m., preaching.

Baptist

First: 10.30 a. m., "World Evangelization." 6.30 p. m., "How Shall We Best Honor Our Dead?"

Immanuel: 10.30 a. m., "Honor to the Brave." 6.30 p. m., "Our Daily Bread."

Branch Street: 10.30 a. m., "It Won't Answer." 6.30 p. m., Rev. Arthur St. James will preach.

Mt. Vernon F. B.: 10.30 a. m., "A Host of the Assembled Dead Before a Great White Throne." 6.30 p. m., special memorial service, with address on "Liberty the Mighty Genesis of Every Revolution."

Worthen Street: 10.30, "Sacrifice, as Illustrated by the Soldier." 6.30 p. m., "The Spiritual Life of the Business Man—Its Culture."

Chelmsford Street: 10.30 a. m., "The Best Preparation for the Best Life." 6.30 p. m., "God's Care for His People."

Christian Science

First Church of Christ, Scientist, Colonial hall, Palmer St. Albert R. Honig, first reader. 10.45 a. m., "Ancient and Modern Necromancy; or Mesmerism and Hypnotism." Testimonial meeting, Wednesday night, at 7.45.

Congregational

Pawtucket: 10.30 a. m., "Spiritual Teachings in Nature." 7 p. m., memorial service, "The Sayings of America's Silent Soldier."

First Trinitarian: 10.30 a. m., "The Signs of the Times." 6.45 p. m., illustrated lecture on "God in Nature."

Highland: 10.30 a. m., sermon by Rev. Thomas J. Langdale; 5 p. m., sermon by Rev. Mr. Langdale.

Ministry-at-Large: 10.45 a. m., "The New Age and Its Need of Men."

First: 10.30 a. m., memorial sermon, "Your Hour." 6.30 p. m., "The Calf of Gold."

French: 10.30 a. m., and 6.30 p. m., preaching by the pastor, Rev. Charles Rivier.

Eliot: Morning, preaching by Rev. William Ewing of Boston; evening, memorial service with stereopticon views of the Civil war.

Central, Chelmsford: Morning, "The Duty of the Present to Perfect the Past."

Dracut Centre: 10.45 a. m., "The Investment of Our Fathers." 7 p. m., "Martyrdom and Victory."

High Street: Morning, "The Larger Meaning of the Civil War." Evening, "The Quest of Peace."

Hillside, Dracut: Morning, "The Dead Who Live." Evening, "Redeeming Power."

Collinsville Mission: Afternoon, "The Dead Who Live."

Episcopal

St. Anne's: 10.30 a. m., sermon and holy communion; 7 p. m., sermon and evening prayer.

St. Anne's mission, North Billerica; 10.30 a. m., full service and sermon, preaching by Rev. A. D. Gringe of Cambridge, late of Japan.

Methodist

Lawrence Street P. M.: 10.30 a. m., "The Vacant Chair." 6.30 p. m., "The Reign of Peace."

Gorham Street: Morning, "Decoration Day Lessons." Evening, Essentials Emphasized."

St. Paul's: 10.30 a. m., preaching by Rev. William A. Mayo of Bristol, N. H. 6.30 p. m., preaching by Rev. Mr. Mayo.

Highland: 10.30 a. m., "Life With Christ in God." 6.30 p. m., "Christ Praises the Grateful Man."

Central: 10.30 a. m., "What Shall Christians Do?" 6.30 p. m., installation of Epworth league officers with address on "Mission of Epworthians."

Centralville: 10.30 a. m., memorial service, "Our National Debt." 6.30 p. m., "Remember."

Worthen Street: 10.30 a. m., "A Grand Army." 6.30 p. m., "The Young Man and His Religion."

Presbyterian

Westminster: Morning, "Christ Preeminent." Evening, "David and His Three Worthies."

First: 10.30 a. m., "Wages or Gift." 7 p. m., "Law and Grace."

Unitarian

First: 10.45 a. m., preaching by the pastor.

Universalist

Grace: Morning, "What Does the Infinite Care?"

Other Churches

Undenominational: 2.30 p. m., "Will War Ever Cease?"

Season opens Belle Grove Sat.

COURTS DEATH

GIRL IS HEROINE OF DOUBLE SOMERSAULTING AUTO

For utter recklessness in the face of danger and for nerve that passes all understanding, Ringling Brothers have at last brought forth an act that establishes a new record, and when the big circus appears here on Friday, June 11 the morbid minded will be given an opportunity of seeing a young French girl dash down a steep incline in automobile, machine and rider leaping high in air and making two complete somersaults in space before alighting on a spring platform.

It is the first time in the history of this sort of circus feature that either a bicycle or an automobile has achieved a double somersault in mid-air. Description of the act defies the powers of English. It is a brief moment of exquisite suspense that pinches the spectator's heart and whitens his face. Nerves are drawn to the snapping point and the relief of the audience when the act is finished in safety is expressed in shouts of applause and the waving of handkerchiefs.

It is truly a wonderful performance that Ringling Brothers are offering patrons this season—far superior to any that has been seen in the past. The New York papers said it was the finest and best that was ever presented at Madison Square Garden, and the public must have thought as much, for the great building was crowded at every performance.

This circus is now supreme in size and strength and has gathered together the best talent of the world's arenas, with careful regard for what is new and novel. In all the history of the show business not one act has been seen in America that will compare with that of the wonderful Schumann human horses, the Arthur Saxon trio of strong men, the automobile thriller or Robidello, the wonderful rope dancer. The performance that astonished the people of New York at the opening of the season in March will be repeated here twice, exactly the same in every detail.

When Ringling Brothers' Circus visits this city they will begin the day's festivities by presenting a parade, the outfit of which was brought this spring from the galleries and shops of Europe. It is a most elaborate affair and quite the best the Ringlings have ever offered.

A Word to Mr. Husband

Do you realize how extremely tiring to women is the confining, monotonous work of the household? No man could stand it. It is necessary therefore that her system be fortified and the nerves toned with a soothing preparation like

Pabst Extract
The Best Tonic

Keep a supply of it in your home at all times for the lady of the house. It will strengthen her when overtaxed with household cares, keep her happy and retain her beauty and charms.

Insist Upon it Being Pabst

Order a Dozen from Your Local Druggist

MONEY WAS PAID

To Ambassadors, It Is Alleged

BERLIN, May 29.—The Lokal Anzeiger's Constantinople correspondent says that he learns from persons in high authority that the sudden recall of the French ambassador, M. Constans, and the Russian ambassador, M. Zinovieff, was due to the finding in the Yildiz palace records that Abdul Hamid had paid M. Constans two thousand Turkish pounds monthly and M. Zinovieff one thousand. The cabinet, the correspondent says, forthwith informed the Paris and St. Petersburg governments, which ordered the recall of the ambassadors. He adds that the payments were effected through Pangirl Bey, one of the directors of the Ottoman bank, who recently disappeared.

According to the correspondent the archives also contained compromising letters and receipts for money signed by Kiamil Pasha, former grand vizier, which led to his arrest and he asserts that evidence against Ferid Pasha, minister of the interior, also was found and that this started a violent agitation in favor of forcing him to retire from the cabinet.

"It is also reported," the correspondent says in conclusion, "that Tewfik Pasha, ex-grand vizier and now ambassador at London, played a double role. So many of the members of the old regime were smirched by Abdul Hamid's archives that the Young Turks are agitating publicly the placing of power in new hands."

Oh My! See All the Good Things Baked in our new Glenwood

Asbestos Lined Oven

M. F. Gookin Company,
35 Market St., Lowell.

TWO LIVES LOST

ONE MAN DROWNED AND ANOTHER FATALLY INJURED

VAN BUREN, Me., May 29.—Two employes of the St. John Lumber Co. lost their lives by accident last night.

Joseph Berube of Edmunston, N. B., was drowned while running logs at the gap. He was 35 years old. His body was recovered.

Another employe named MacAlbert died last night from injuries received in the mill late yesterday. He was 20 years old and lived here.

Gilmore's Orch., Belle Grove, Sat.

If you want help at home or in your business, try The Sun "Want" column.

"A man who does not own his own home has not begun to succeed in the world"—BOSTON AMERICAN

MEMORIAL DAY

VISIT

We Have 1000 Lots And All Good Ones

COTTAGE LAWN

South Lowell Station

Your presence is worth something to us. On splendid land, its location and our terms of sale are everything to you.

WE WILL SELL YOU A LITTLE FARM
Do You Want One?

DO YOU OWN YOUR OWN HOME?
If Not, Why Don't You
BEGIN NOW And Build A Home For Yourself

Contract Non-Forfeitable
Free Deed in Case of Death.
Did you know that the "Theatre Train" from Boston stops at COTTAGE LAWN?

The opportunity presents itself today to the far-seeing men and women who will put their money into Real Estate and begin by first owning a home, as land is the most substantial investment that can be found.

WE WANT YOU TO OWN A HOME AT COTTAGE LAWN

We have devised a plan whereby you can do this by easy weekly or monthly payments, while you occupy the property.

$10 Makes the First Payment

Buy the Site That Suits You---Then Build. We Can Only Make Money by Helping You to Build and Occupy Your Home, For by Doing This The Value of Our Property Increases.

REMEMBER THIS: That the Rent You are Paying Now Will Pay for Your Home in a Few Years. Call and See Us and Let Us Show You How. Take any South Lowell Car to the Center of the Property or Any Accommodation Train on the B. & M. R. R. to South Lowell

THE ESTATES SECURITY TRUST

George Quimby, Agent. TRADERS NATIONAL BANK BUILDING, LOWELL 18 Tremont Street, Boston

THE LOWELL SUN

JOHN H. HARRINGTON, Proprietor

SUN BUILDING, MERRIMACK SQUARE, LOWELL, MASS.

Member of the Associated Press

THREE DOLLARS PER YEAR. TWENTY-FIVE CENTS PER MONTH

The sworn daily average circulation of The Lowell Sun for the year 1908 was

15,956

Sworn to by John H. Harrington, proprietor, Martin H. Reidy, business manager, and Alfred Pilotte, pressman, of The Sun, before me, January 1, 1909. J. JOSEPH HENNESSY, Notary Public

This is by far the largest average circulation of any newspaper in Lowell.

MEMORIAL DAY.

Memorial Day which occurs tomorrow will be observed Monday with due reverence and formality. From year to year the observance of this day becomes more sacred and solemn, for every year sees the ranks of the veterans who saved the union thinner and thinner.

It is fitting that this day should be solemnly observed, and this year the Lowell celebration will be marked by the unveiling of a monument to Lincoln. It is located at Lincoln square, a modest but yet appropriate tribute to the memory of the martyred president.

It is well to honor the memory of Lincoln. He gave the genius of his statesmanship, the devotion of his whole nature and finally his life to his country's cause. The eminence of his position as president of the United States brought him fame and caused all his efforts in the union struggle to be profusely lauded; but among the rank and file of that vast army of the republic, most of which have gone to their eternal reward, there were thousands and thousands who served their country with as much devotion as did Lincoln and in the end made the greatest sacrifice that men can make in pouring out their life blood that the nation might endure. So the vast assemblage of the honored dead, whether they fought as privates in the ranks or as officers in command, deserve now alike our homage and commemoration. And while we honor the patriot dead, let us remember that the heritage of freedom which they committed to our care is ours to cherish, defend and send untarnished to our posterity to be perpetuated by all future generations.

THE GEORGIA RAILROAD STRIKE.

There is a very foolish and unreasonable contention at the bottom of the Georgia railroad strike, and one that looks backward rather than forward.

By the arbitrament of war we made the negroes free and under our constitution we declare for them the enjoyment of equal rights with other citizens. To establish that principle and to wipe out slavery our nation poured out the blood of its citizens in the Civil war. But still we find an occasional tendency to discriminate against the negro, as unworthy of standing on an equality with white men of equal ability and particularly in the matter of holding highly responsible positions.

On the Georgia railroad there were white firemen and black, and all worked together without any unusual friction until the question whether a negro could be advanced to the position of engineer came up.

It has been customary, as it is in every railroad, to promote firemen to be engineers. The white firemen protested against the promotion of any colored firemen; but the railroad officials were confronted with the difficulty of following any other course so long as negroes were employed as firemen. The white firemen at once threw down the gauntlet on this issue and demanded a change in policy under which negroes would not be employed even as firemen.

The issue is, therefore, acutely drawn and brings up the race question in a form that is likely to have far reaching effects and to embitter feeling among the negroes far beyond the district in which the railroad operates.

The contention of the white firemen is untenable, unjust and disgraceful. If a negro is as good a fireman as a white man and if he is as competent to fill the position of engineer, he should not be barred on account of his color. The railroad would place itself in a most ludicrous position by adopting the view of the white firemen in favor of discrimination against the negro. Any attempt to do such a thing would open the race question once more all over the country. The railroad should be assisted by the government in putting down any such foolish strike. Its primary aim is to hold the negro race in a state of subjection without offering any reward or promotion as an incentive to faithful and diligent work.

A strike of that kind is freighted with possibilities of evil to the entire country. The firemen should drop it, knowing that the adoption of such a policy would embroil the south and that even if no such policy be adopted it is not likely that any large number of negroes will be advanced to the position of engineer. The company can and no doubt will regulate that matter without the adoption of an iron-clad rule. It would be a disgrace to this country if the color line were drawn in filling all positions above the hewers of wood and drawers of water. Give the negroes their due and if they develop competency for positions of high responsibility do not bar them because of their color. It would be a blot upon the name of American liberty.

IT MAY BE ROOSEVELT IN 1912.

When President Roosevelt inaugurated his policies for the government regulation of the machinery of production and transportation throughout this country, he did something that not only then but now is absolutely necessary if we are to protect the rights and interests of the people against the operations of predatory wealth and the establishment of a real plutocracy.

It appears that under the present administration and at the behest of the republican party, the Roosevelt policies so far as they applied to the regulation of railroads and the restraint of the monopolistic trusts are being wholly abandoned.

Indeed the policy by which the worst trusts were brought into existence is being revived in its most hideous form and the pernicious plan of protecting long established industries by a prohibitive tariff is in full force at Washington.

With absolute security against foreign competition and with the power to crush out independent concerns, these trusts can levy tribute upon every man, woman and child in the United States, by fixing fictitious prices upon the necessaries of life.

With four years more of such operation and trust domination, we venture to predict that there will be a call for Roosevelt as a candidate for president in 1912 if he be then alive and well. He selected Mr. Taft, his close personal friend, for the purpose of carrying out his policies; but it is very evident thus early that President Taft is not going to bother the railroads with the Rooseveltian plan of regulation or the dangerous trusts with a reduced tariff or persistent supervision.

The revision of the tariff upward instead of downward is not in accord with Roosevelt's policy of gradually reducing the power of the trusts. On the contrary it offers them the opportunity to wield more power and to impose greater extortions than ever before. Moreover the trusts thus made more powerful will exert their power with congress and will also get a closer grip upon the government of the country, not only on congress but the state legislatures.

The result may bring a temporary industrial boom; indeed this is the surest sign that the trusts have got what they wanted; but this boom will be temporary only, and it will be followed by a collapse that will produce a panic.

The trusts will then ridicule the friends of government regulation and restraint, as if to mock the men who plead for the people and against the incursions of predatory wealth. They will so manipulate business interests as to intimidate the voters and coerce them if possible once again into electing a president who will be a pliant tool of the tariff-trust combine that has this country by the throat so to speak.

But if Roosevelt be upon the scene when these conditions present themselves the people will spontaneously demand his election as the surest means of redeeming the people from the thraldom of the trusts. Before such an appeal the objection to the third term would be overlooked, on the ground that it is better to have a good man three terms than a bad or a weak man two terms.

We do not want socialism and we assuredly do not want a plutocracy which is a great deal worse.

PEOPLE OF NOTE

Provincial England is smiling in a superior way at America's belated discovery that the country ought to celebrate mothers' day. In the villages of Cornwall, Devonshire, and Lancashire mothers' day has been a recognized institution for generations. It is celebrated on mid-Lent Sunday. Mid-Lent Saturday married daughters bake large cakes to be presented to their mothers, and sons-in-law and grandchildren gather flowers with which they deck the carts in which they go to visit mothers, carrying the cakes with them. The custom has never lost vogue in many places and mothers' day is rigorously and joyfully kept. There are countless numbers of women from the provinces who are employed or have married in London. On mid-Lent Sunday if they can manage by hook or crook to get the money and time they make their way to their country homes with the requisite cake and the bouquet.

The determination of Gov.-elect Joe Brown of Georgia to be inaugurated in a simple and democratic manner is the subject of widespread discussion. The West Point Herald, which supported Hoke Smith, the retiring governor, in the primary, exclaims:

"If Brown is going to institute a new order of things, then we take back our adverse criticism and bid him godspeed in the glorious work. * * * We thank God we had an opportunity to vote for Joe Brown. Of all the horrifying d—d foolism it is this pompous display and liquor drinking demonstration over the inauguration of our high officials and also at other times."

The Madison Advertiser comments as follows:

"The inauguration of Gov. Brown comes off on June 26. Two years ago from this date Hoke Smith took the oath of office in a blaze of glory. It was a most impressive occasion. Solomon in all his glory would not have been ashamed of this grand pageant with the Hon. Hoke as centrepiece. Gov. Brown's day will be a little different. He will have little ceremony at his inauguration. If the day be fair he will walk; if not, he will ride on a street car to the capitol. And when there he will take the office, shuck his coat and go to work. Everything will be simple, short and sweet, and purely democratic."

Virginia Harned will make another attempt to get a divorce from E. H. Sothern at Reno, Nev. She failed in her former case because she did not establish a residence in Nevada. Now she has returned to Reno and will live there six months, so that she may legally apply for her freedom from the marriage bond.

It appears to be agreed that the sultan's name is to be written Mohammed, though he will certainly be Mehemit to his Turkish subjects, according to custom and the genius of their language. The traditional English spelling is Mahomet, and that is universally accepted in India, where people always speak of Mahometans. Mohammed is closer to the Arabic, but real purist would write it Muhammad.

The plain course would be to follow the English way and write Mahomet, though that has become so identified with the prophet that it might lead to confusion. If this is an objection, why not use the name by which the sultan is known at Constantinople? The English in speaking of the first viceroy of Egypt always say Mehemit Ali.

Tetrazzini, in an interview in London, informed a reporter that she had a glorious time in America, being treated like a queen. She went on to say that what surprised her most during her American experience was the comparative unwillingness of opera-goers to hear her in anything but what she considers the classics of the operatic stage. "I appeared in 'Lucia' no fewer than fifteen times," she says, "and I sang in ten representations of 'Rigoletto' and of 'Traviata.'"

In aid of the project for the erection of a monument to the late Catulle Mendes there is to be given in Paris a musical and dramatic entertainment. Mme. Sarah Bernhardt has promised to appear for the first and only time in the character of Cyrana de Bergerac.

Lincoln, Ill., recently elected as treasurer a man who is believed to be the oldest civic officer in the world. James Franklin Hyde, who is in his 96th year, is a remarkable man in many respects. A native of Massachusetts, he traces his ancestry on his father's side to William Hyde, a member of an old and distinguished English family, who settled in Hartford, Conn., in 1636. Mr. Hyde was born in Pittsfield, Mass., Nov. 19, 1813.

Phone 21 FOR A TAXICAB

Depot Service, Weddings, Parties and all occasions.

Touring Cars for Pleasure Driving

PROMPT SERVICE REASONABLE PRICES

GASOLINE.....13c per gallon

Speare's and Harris' Best

OILS ....50c per gallon

Lowell Taxicab Co. Garage

20 ARCH STREET

DWYER & CO.

Painters, Decorators and Paper Hangers

Estimates on all kinds of jobs, large or small, at 47 Andover street.

DR. HOLBROOK'S KOLA POWDERS

FOR HEADACHE AND NEURALGIA ABSOLUTELY SAFE

ST. THOMAS' SALVE

—FOR—

Piles, Old Sores and Skin Diseases

—FOR SALE—

At All Up-to-Date Drug Stores

THIRTY-FIVE CENTS

Fresh Clams Every Day

At the Lowell Inn. Fresh fish direct from the Boston wharves. Lobsters fresh from the traps. Meats fresh and wholesome. Call and see us. LOWELL INN, busiest place in Central street.

ELECTRIC AND COMBINATION FIXTURES

At Manufacturer's Prices

—AT—

DERBY & MORSE'S

64 Middle Street, Lowell, Mass.

JAMES E. O'DONNELL

ATTORNEY-AT-LAW

Hildreth Building. Lowell, Mass

JOHN J. O'CONNELL

FUNERAL DIRECTOR,

Telephone Connection

1010 Central St. Davis Sq.

DR. EDWARDS'

DANDELION

TABLETS AND PILLS

A Miracle as a Blood Purifier

Say thousands who have used them. A positive cure for Rheumatism, Constipation and Foul Breath. Best remedy for Liver, Kidney and Stomach. Eliminates all poisons from the system, without griping. Purely vegetable and guaranteed under Pure Food and Drug Law. Free samples on request to SCHENCK CHEMICAL CO., 51 Franklin street, New York. 25 cents a box at

ELLINGWOOD & CO., Lowell, Mass.

EASTERN STEAMSHIP COMPANY TO BANGOR

Rockland, St. John, Eastport, Portland and Bath, and all points down east.

Tickets issued to Halifax, Charlottetown, Yarmouth and all points in Nova Scotia.

Tickets, state-rooms and all information, at

MURPHY'S TICKET AGENCY,

18 Appleton Street,

Opposite Postoffice

Michael H. McDonough

Formerly with James McDermott

UNDERTAKER AND EMBALMER

And all work connected with the business. All orders promptly attended to at any hour of day or night. Connected by telephone.

108 GORHAM STREET.

NICE OLD CHEESE

Just Received

Boyle Bros.

637 MIDDLESEX ST.

McGauvran Bros.

LOWELL'S LEADING

Piano and Furniture Movers

Furniture and Crockery Packed by Experienced Men

STORAGE

OFFICE, 5 BRIDGE STREET

Opp. Transfer Station

Office Tel. 40 Residence Tel. 1025-1

SIMPLEX

Vacuum Cleaner

Operated by hand. Price $15 delivered. Rentals, $2.50 per day.

W. T. S. Bartlett

653-659 MERRIMACK ST.

The Uptown Hardware Store

Grape Fruit and Orange Marmalade

The Finest You Ever Ate

F. D. MUNN & SON

The Merrimack Square Grocers

IF IT DISAPPEARS, IT'S ECZEMA

How To Tell Whether a Skin Affection is An Inherited Blood Disease Or Not.

Sometimes it is hard to determine whether a skin affection is a sign of a blood disorder or simply a form of eczema. Even physicians are often puzzled in their diagnosis. The best way for anyone afflicted is to go to Falls & Burkinshaw's, Carter & Sherburne's, or any good druggist who handles pure drugs, and obtain 50 cents worth of poslam. Apply this, and if the itching stops at once and the trouble is cured in a few days it may be set down as having been eczema, as this is the way poslam acts in the worst case of eczema, and in curing acne, herpes, blotches, tetter, piles, salt rheum, rash, barber's and other forms of itch, scaly scalp, and all surface skin affections.

Those who will write to the Emergency Laboratories, No. 32 West Twenty-fifth street, New York, can secure, by mail free of charge, a supply sufficient to cure a small eczema surface or clear a complexion overnight and remove pimples in twenty-four hours.

BAND CONCERT AT CANOBIE LAKE PARK

Canobie Lake park will be officially opened to the public on Monday, May 31. The grounds and buildings have been placed in excellent condition and everything is ready for the annual opening of this popular resort.

Tomorrow afternoon two fine concerts will be given by the Waltham Watch company band, under the direction of Conductor John M. Flockton. This band is well known in this vicinity and a large crowd is expected.

Following is the program for both concerts:

First Concert from 1 to 3 p. m.

March, "On Guard"..............Reeves
Overture, "Der Frieshutz"........Weber
Idyll, "Glow Worm"..............Lincke
Cornet solo, "Marguerite".........Smith
Mr. Herbert W. Treet
Selection from "The Three Twins," Hoschna
Barn dance, "Si Henry's".........Henry
Ballet suite, "Egyptian"..........Luigini
Popular medley, "Hits of 1909"...Lampe
Fantasie pastorale, "Shepherd's Life in the Alps"......................Kling
Descriptive, "Ten Minutes with the Minstrels" ....Bowron

Second Concert from 4 to 6 p. m.

March, "Emperor's Manoeuvres," Friedmann
Overture, "All Hands on Deck"..Suppe
Waltzes, "Genee" (from the Soul Kiss), Levi
Cornet solo, "Lizzie Polka," Hartmann
Selections from "Algeria"......Herbert
Barn dance, "Shine On, Harvest Moon," Norworth
Melange, "Germans Before Paris," Trenkla
Seranta, "Amina" ....Lincke
Selections from "The Gay Musician," Edwards
Two-Step "Dixie Darlings"....Wenrich

BUILDING NOTES

John W. Robinson of the firm of Robinson and Robinson intends to build a cement house for his own occupancy on Clark road.

Mrs. Emma Sabine has been granted a permit for a one-family house in Commonwealth avenue.

Israel Greenberg is making extensive alterations to the block numbered 205 Dutton street. It is being entirely remodeled and new store fronts put in. The tenements in the upper floors will be made larger and several dark rooms eliminated. New plumbing will be installed. Mr. Greenberg is forging to the front as one of the largest owners of real estate in the city. He is also building several new blocks in Howard street.

Collins & Hogan, real estate and insurance, Harsur building, passed final papers transferring a four tenement house of the John Dowling estate, 501-[illegible] Gorham street, containing 4060 square feet of land to Thomas F. and [illegible] McKay, who buy for an investment. They have also signed papers for the sale of a two tenement house, 203-205 Fletcher street, containing [illegible] square feet of land belonging to the heirs of Robert Gardner. By request of the purchaser his name will not be announced until deeds are passed.

Collins & Hogan report this month as the banner month so far this year and desire to call attention of the public of Lowell to the exclusive sale of [illegible] up-to-date modern house located in the Highlands as advertised in another column of this paper.

The [illegible] shaw stocking company has declared its regular semi-annual dividend of three (3) per cent., payable June 1, 1909, to stock on record this day.

KEMPTON RACES

KEMPTON PARK, Eng., May 29.—The St. Margaret's two year olds selling plate of 200 sovereigns, distance five furlongs was won today by the Trinoda filly. Cocci was second and Bouton Rouge, third. Among the eleven starters was August Belmont's Lalowarm.

BOARD OF HEALTH

Begins Crusade Against Tuberculosis

At a meeting of the board of health, held yesterday afternoon, it was voted to ask the co-operation of the Greek physicians, the Greek clergy and other prominent men of the Greek colony in checking the spread of tuberculosis. The board expressed itself as decidedly opposed to the Greek custom of kissing their dead, and declared that the custom must be abandoned here when it was known that death was due to tuberculosis.

The board visited several tenements in Market street yesterday afternoon, and the meeting was called to order at 5.20. Dr. Leonard Huntress presided. The records of the last meeting were read and adopted.

Henry Spalding is making some changes in a building in Market street, and he appeared before the board to ask for an extension of time. He was given a margin of 30 days.

Joseph A. Molloy and Herbert A. Simmons were granted licenses as undertakers. Both applicants had taken the necessary examinations.

The board at a recent meeting voted to have inspectors submit reports of cases in which deaths had resulted from tuberculosis and the reports were before the board yesterday. Where a death is due to tuberculosis the board will do what it can to protect other members of the family and to check the spread of infection. The board realizes that there are those who will consider the board's instructions somewhat of a hardship, but the board feels justified in the course that it will pursue. By the distribution of literature on the prevention of the spread of tuberculosis the board has sought to enlighten those especially in the congested districts, but it has found that, in a majority of cases it is necessary for the inspector to make personal visits in order to have the necessary precautions taken.

At the meeting yesterday Agent Bates referred to a number of places in Market street that he said were in a filthy condition and he made recommendations to meet conditions as he found them. It was voted that John Donahue, Robert Bartlett and John Flynn be given 30 days in which to improve the condition of their property in Market street.

Asked as to contagious diseases, Agent Bates said there were several cases of scarlet fever and seven cases of diphtheria. He told of two cases that he had sent to the Lowell hospital for treatment, and he said that the mother of the children called at the hospital and tried to take them away when the fever was at its height.

It was voted to notify Brooks Stevens to be present at the next meeting to take up the matter of alleged defective sewerage near the United States Bunting company.

Then followed the discussion relative to the prevention of the spread of tuberculosis in the Greek colony.

CANOE MEET

SCITUATE, R. I., May 29.—The tranquil shores of Moswansicut lake presented an animated appearance today with the arrival of scores of canoeists with their outfits for the three days meet of the eastern division of the American Canoe association. The paddlers represent canoe clubs from all parts of New England with a large delegation from the clubs of greater Boston.

The work of getting settled in their new habitations and unpacking their canoes and trappings kept the visitors busy during the morning and early afternoon. The first race was scheduled for 4 o'clock this afternoon.

AVOID THE KNIFE

CUTTING WON'T CURE PILES—INTERNAL TREATMENT NEEDED

A gardener doesn't kill weeds by cutting their tops. He attacks the root. Just so with piles—the cause is within, entirely out of reach of surgical instruments, ointments or suppositories. The only cure for piles is internal, and the only guaranteed internal remedy is Dr. Leonhardt's Hem-Roid. It has cured 95 per cent. of cases, and 24 days' treatment is sold for $1 at Carter & Sherburne's, under positive guarantee. Or mailed by Dr. Leonhardt Co., Station B, Buffalo, N. Y. Write for booklet.

Lowell City Library

Weekly List of Additions

BATSON, MRS. S. The Summer Garden of pleasure 710.87
BEER, G. L. The Origins of the British Colonial System 1578-1660 320.740
CLEMENS, S. L. (MARK TWAIN). Is Shakespeare Dead? 820.3793
CURWOOD, J. O. The Great Lakes. 917.7.7
HUTTON, L. Literary Landmarks of the Scottish Universities....370.577
JOHNSON, H. The Uganda Protectorate, 2 vol. 916.7.10-11
KIRKHAM, S. D. Mexican Trails. 917.2.9
KNOWLTON, F. H. Birds of the World, "American Nature Series." 530.666
LINCOLN, J. C. Our Village....820.8413
MACNAMARA, N. C. Human Speech; Its Physical Basis 570.315
MOORE, F. F. A Georgian Pageant. 914.2.105
PENNELL, T. L. Among the Wild Tribes of the Afghan Frontier. 915.8.1
PRATT, J. B. What is Pragmatism? 140.16
REDINGTON, M. E., Comp., Strong Selections for Public Reading. 810.980
ROCKEFELLER, J. D. Random Reminiscences of Men and Events. 920.6453
SAINT MAUR, K. V. The Earth's Bounty 530.583
SCHRIEVER, J. B. and CUMMINGS, T. H., editors. Complete Self-Instructing Library of Practical Photography. 8 vol. ....770.76-83R.
FICTION
BREBNER, P. A. Royal Ward 813.13725
DAVIS, R. H. The White Mice. 813.13726
DURING, S. M. Love's Privilege. 813.13729
HINKSON, K. T. (KATHERINE TYNAN). Mary Gray 813.13728
The Inner Shrine 813.13724

Putnam & Son Co.

166 Central Street.

Our Store Will Be Closed Monday, Memorial Day.

STRAW HATS

Strictly new, in the smartest shapes for young men, and full crown conservative hats for men.

Imported English Sennets, Split Yacht Sailors, Curl Brims in Milan and Java Braids, $1.00 to $4.00

FINE PANAMAS

The best collection of fine hats that's ever been brought to Lowell. The new square crown, crease crown and telescopes, small and full shapes—beautiful white bleach........... $5.00 to $15.00

WOMEN'S PANAMAS

In fine qualities and handsome scarfs for trimming.

FOR CHILDREN

Imported English Sailors, in wide and narrow brims...$1.00 to $2.50

BOYS' STRAW AND CLOTH HATS

25c to $1.00

HANDSOME NEGLIGE SHIRTS

Choice and unusual patterns, new colorings, of imported and domestic shirtings. Pleated or plain fronts, with cuffs or with separate cuffs .... $1.00 to $3.00

And all the other new shapes—2 for 25c

COMFORTABLE TAN SHOES

Oxford ties and bluchers, $2 to $4

Hanan tan and black low shoes, the finest made......$5 and $6

PERSONALS

The following Lowell people are booked through Murphy's ticket agency to sail from Boston today for all parts of England, Ireland, Sweden and Norway: Mr. Simeon Naylor, Mrs. Margaret Forsythe, Mr. Daniel McAleer, Miss Phoebe E. Fowler, Mr. and Mrs. James Herdman, Mr. Eugene Fahey, Master John Fahey, Mr. Dennis Caddigan and Miss Jennie Bradbury.

On the Cunard line steamer Ivernia, sailing Tuesday, Miss Katie Barry, Mr. John Costello, Mr. William Pynne, Miss Mary Curry, Miss Annie Quealey, Mrs. Maria Degnan, Miss Annie Donovan, Miss Jennie Moynihan, Mrs. James E. Greene, Mrs. Rachel Davis, Mrs. C. H. Blackburn, Mrs. Mary A. Livesey, Mrs. Nellie O. Currier, Miss Igna Antonsen, Miss Helga Westgard, Miss Anna Olsen, Miss Bridget Lynch, Miss Mary Pendergast, Miss Anna Degnan, Miss Kate Swallow, Miss Katherine Ward, Miss Mary McNamara, Mrs. Delia M. Tobin, Miss Jennie Kelley, Mrs. Frank Barry and Mr. John Dean.

Summer Prices For COAL

Buy Early and Get the Best

E. A. Wilson & Co.

4 Merrimack Square—700 Broadway—15 Tanner Street

MONUMENT TO THOMAS PAINE AND HOUSE WHERE MEMORIAL MEETING WILL BE HELD

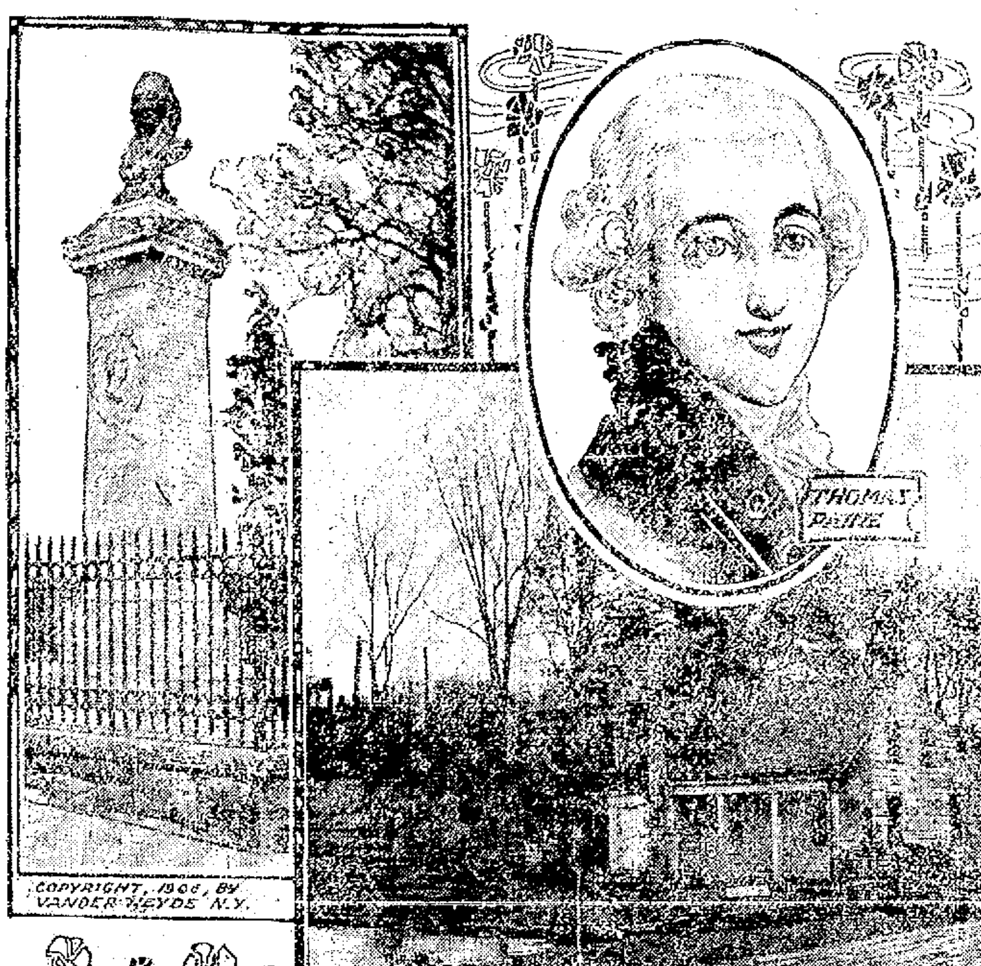

NEW ROCHELLE, May 29.—Many distinguished men and hundreds of admirers of Thomas Paine will attend the memorial meeting in honor of the great apostle of liberty at New Rochelle, N. Y., June 5. The celebration, which is intended to commemorate the centenary of Paine's death, will be in charge of the Thomas Paine Historical association, Paine Memorial association, Brooklyn Philosophical association, Society of Ethical Culture and Huguenot Association of New Rochelle. Among the speakers will be Elbert Hubbard, who will speak on "The Life of Paine;" the Rev. Thomas B. Slicer, whose subject will be "Paine as the Devotee of Liberty;" David Saville Muzzey, on "Paine as a Prophet of Democracy," and Professor Thaddeus Burr Wakeman, on "Paine, the Pioneer of International Peace." The speaking will take place at the tomb of Paine, near the house in which he lived, the latter having been moved to a point only a few yards from the tomb, as shown in the accompanying illustration. Paine died in New York on June 8, 1809.

CRUISER ALBANY

Was Saved From Destruction by Fire

WASHINGTON, May 29.—Through the prompt and efficient work of Louis Nolan, chief master-at-arms; R. A. Dill, chief carpenter's mate; William McConnell, plumber and fitter, and Archibald A. Airwin, gunner's mate, the United States cruiser Albany was saved from probable destruction by fire at Corinto, Nicaragua, April 22, according to a report from Capt. Wm. S. Benson, received here yesterday. The secretary of the navy has written a letter to Captain Benson, directing him to inform these men of the department's appreciation of their good work in extinguishing the fire.

Chief Master at Arms Nolan discovered the fire in the paint locker about 8:30 o'clock in the evening.

Upon going down through the hatch it was found the flames were abaft the hatch and could not be reached by the streams of water directed from above. It was then that Nolan, McConnell, Dill and Airwin went into the locker at personal peril and directed the streams of water on the fire. By their efforts it was soon brought under control. The men remained in the paint locker playing the hose on the fire until they were driven out by the water rising to the level of the battle hatch of the compartment.

Marathon dance, Belle Grove, Sat.

FAREWELL PARTY

A very pretty farewell party was held at the home of Mr. and Mrs. Albert Fowler Thursday evening when their daughter Nellie was greatly surprised by being presented with a beautiful locket and chain as a gift from her many friends. As Miss Fowler left Lowell today for a two months' trip to Europe, it was a fond wish of her many friends that she would carry with her a token in remembrance of them.

The presentation speech was made by Bart Mullin. During the evening vocal solos and piano selections were rendered by different members of the party, after which refreshments were served.

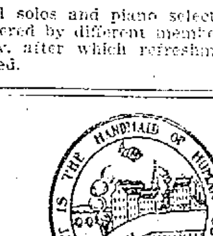

An examination of candidates for admission to the Lowell Training School for Teachers will be given at the school buildings, Charles and Lawrence streets, on Friday, June 4 and Monday, June 7, beginning at 8.30 o'clock in the forenoon. Candidates must be graduates (or members of the senior class) of a college of the first class, or of a normal school.

Examination will consist of one written paper in mathematics (arithmetic and algebra) another in English composition, a test in spelling, an oral test in reading and a test in teaching a lesson to a class of children.

Application blanks will be furnished by the secretary of the school committee and should be filled out and filed with him as soon as possible, not later than Wednesday, June 2.

Per order of the Committee of Teachers,

ARTHUR K. WHITCOMB, Sec.

Drug Store

Old established place, in residential section: good business: big soda trade; gas engine for making ice cream; sub post office agency for sale. Reasons for selling, proprietor going out of business. Good terms for right party. Address 726 Moody st.

Reborn Shoulder Brace

FOR MAN, WOMAN AND CHILD

Reborn straightens round shoulders without discomfort.

Reborn expands the chest form two to five inches.

Reborn prevents lung trouble by compelling deep breathing.

Reborn is light and washable and is comfortable to wear.

Money promptly refunded if Reborn does not do all we claim for it.

$1.00 PAIR. For Sale by
F. J. CAMPBELL,
Prescription Druggist
Tower's Corner Drug Store

James F. McElholm
Electrical Contractor
11 Warren Street, Lowell, Mass.

INFLAMMATORY RHEUMATISM YIELDS

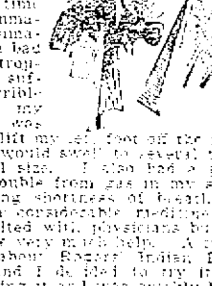

One of the many remarkable cures is that of Mrs. Lillian Ludwig of 853 Wilson st., Manchester, N. H. In speaking of it she says: "I had been sick for a long time with inflammatory rheumatism and a bad stomach trouble. I suffered terrible pains in my joints; I was unable to lift my left foot off the floor. My ankle would swell to several times its natural size. I also had a great deal of trouble from gas in my stomach, causing shortness of breath. I had taken considerable medicine and had consulted with physicians but did not receive very much help. A friend told me about Rogers' Indian Blood Remedy and I decided to try it. I began taking it and was quickly benefited by it. I took in all ten bottles with the result that my lameness has all gone. I have no swelling of the joints now and I can eat anything now, my stomach is so much better. In fact, I am in perfect health and never felt better."

In addition to his medicine, Mr. Rogers was also taught by the aged Indian squaw who gave him the formula for Rogers' Indian Blood Remedy, the art of telling [illegible]

[illegible]

WONG & CO.
Cor. Central and Middle Sts.
SPECIAL
SUNDAY DINNER
25c

TO CONTRACTORS

Sealed proposals addressed to the County Commissioners and endorsed "Proposals for building a road in the Town of Dracut," will be received by the County Commissioners of the County of Middlesex at their office, Court House, East Cambridge, Mass., until 10 a. m. of the fifteenth day of June, 1909, and at that time will be publicly opened and read.

Plans can be seen, and specifications and forms of proposal and contract obtained at the office of the County Engineer, Court House, East Cambridge, Mass. Said road is about 2 miles in length.

The Commissioners reserve the right to reject any or all bids should they deem it for the best interests of the county so to do.

LEVI S. GOULD,
SAMUEL O. UPHAM,
CHARLES H. RICHARDSON,
Middlesex County Commissioners.

Office of the Commissioners, Court House, East Cambridge, Mass., [illegible] 1909.

SMOKE...

Boston Terrier
[illegible]
Buck's Best
10c Cigar
Jas. H. Buckley & Co
Factories: 131 Central St.
AND
489 Middlesex Street

Patrick J. Mahan John Meehan
Mahan and Meehan
(Successors to the late James Mahan)
Granite and Marble Monuments
HEADSTONES AND CURBINGS
1091 GORHAM STREET
Opposite Fair Grounds Gate
LOWELL, MASS.

GOOD ENOUGH FOR ANYBODY

W. A. Lew has been 25 years in the same store, cleansing, pressing and dyeing all kinds of ladies' and men's clothing. All orders promptly attended to at
49 JOHN STREET
W. A. LEW, Proprietor.

$10, and up

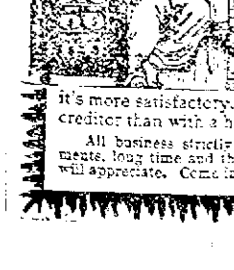

Loans to Housekeepers

Have you pressing bills that you cannot meet at this time? If so, come in and tell us how much money you need to tide you over, and within what time you feel that you can conveniently pay it back. It's a lot easier to pay us back a little each week or month than being obliged to pay all your debts on the spot when you haven't a dollar, and it's more satisfactory, too, dealing with one creditor than with a half a dozen.

All business strictly confidential. Easy payments, long time and the sort of treatment you will appreciate. Come in and talk it over.

Call, write or phone 1354

American Loan Co.
AGENTS.
Room 10, Hildreth Bldg.
45 Merrimack St.

THE ROOSEVELT PARTY

NAIROBI, May 29.—It has been decided definitely that the Roosevelt party will leave here June 2 via Rijabe for the Sotik district to the south of Nairobi.

Mr. Roosevelt, who is staying in the town house of George MacMillan, is spending his time in literary work. Among other things he is writing a book. The naturalists of the expedition are engaged in packing up the specimens already secured which will be shipped out on the next steamer.

A HOLIDAY

NEW YORK, May 29.—Today is a holiday on the stock, cotton and coffee exchanges and in the sugar trade here.

FOR SALE

GOOD NO. 7 STEWART RANGE, Brussels carpet, art square, dining table, small buffet, chairs and other furniture for sale. 58 Grand st.

TOMATO, ASTER, VERBENA and SALVIA PLANTS for sale. McEvoy, 104 10th st. Telephone.

NEARLY NEW COPPER PUMP for sale cheap. Also large quantity of copper and lead pipe. Owner no further use for same. Mr. Hodgson, 33 England st.

LODGING and BOARDING HOUSE of 19 rooms, for sale. Bath, toilet, set tubs, hot and cold water. In centre of city. Satisfactory reasons for selling. No brokers. Address S. R. T., Sun Office.

BAKER SHOP for sale. Inquire at 551 Middlesex st., or 740 Merrimack st.

BOARDING and LODGING HOUSE of twelve rooms, steam heat, bath and gas, for sale. Centrally located. Address H., Sun Office.

ONE LIGHT 1-HORSE MARKET WAGON, 1 Stanhope top buggy, rubber tires; 1 piano box runabout, rubber tires; 1 democrat wagon, 2 seats, canopy top and pole, for sale. All are custom made and good as new. Harry L. Shedd, 395 Woburn st., So. Lowell, Mass. Tel 194-3.

ONE PASSENGER ELEVATOR, one freight elevator, one 8 horse power, 500 volt motor, also some settees for sale. Apply Theatre Voyons, T. F. Hennessy.

HATS TRIMMED for 35 cents. Made on frames for 75c and $1.00. Mrs. F. B. Murphy, 1 rear 19 So. Whipple st.

SMALL GROCERY STORE for sale. Busily located, doing good, safe all 'round business, reason for selling, party leaving city. Inquire at Sun Office.

READING MATTER FOR CAMPERS —Novels, Magazines and books for sale cheap at Merritt's Book Store, 277 Middlesex st.

MISCELLANEOUS

DRINK GLORIA for health; sold everywhere.

LIMBURG, chimney expert. Chimneys swept and repaired. Residence, 1128 Bridge st. Tel. 945.

MOTHERS—Bent's Destroyer kills lice on children, and all insects; cures dandruff and itching scalp; prevents falling hair; harmless. 25c only, at Falls & Burkinshaw's, 418 Middlesex st.

LAWN MOWERS SHARPENED, badges and door plates made to order at Harry Gonzales, 128 Gorham st. Tel. 952-2.

MONEY TO LOAN

NOTES OF SALARIED PEOPLE and others bought without security, easy payments. Offices in 66 principal cities. Don't be deceived by misleading advertisements, investigate actual terms of others, then save money by trading here. D. H. Tolman, Room 48, 45 Merrimack st.

MONEY
—AT—
One Per Cent

Do you have small outstanding bills? If so, come to us, and we will be pleased to furnish you with money to pay them off at One Per Cent. Per Month, returnable in small instalments to suit your ability.

LOANS

made on short notice without publicity to salaried people, merchants, teamsters and others. Pianos and furniture a specialty. If not convenient to call, write or phone, and we will have our representative call on you.

Merrimack Loan Co.
Room 3, 81 Merrimack st.
Hours: 8 a. m. to 6 p. m.; Monday and Saturday until 9 p. m.

THERE'S A REASON

Why you should come to us when in need of ready money.

Our's is a straight business proposition. We will make you a loan ($10 and upwards), simply taking your promise to repay us in small weekly installments arranged to best suit your income.

Our Rates are the lowest. Payments the easiest. Terms the most liberal.

We charge you nothing for information, it's yours for the asking. Come in and see our offices and you will be shown every courtesy.

Call, Write or 'Phone 1354.

National Loan Co.
40 Central St.
Over Marks' Tailoring Co.
Open 8 a. m. to 6.30 p. m.; Monday and Saturday until 9 p. m.

Back at the Old Stand
110 Central Street
SPAULDING SISTERS' CAFE
They who feed you right.

LEGAL NOTICES

COMMONWEALTH OF MASSACHUSETTS. State House, Boston, May 25, 1909. The commission appointed by the governor under authority of a resolve of the legislature of 1907, to investigate and consider the various systems of old age insurance or old age pensions, or annuities proposed or in operation in this Commonwealth, or elsewhere, with a view to establishing an old age insurance system in this Commonwealth, will give a public hearing to the persons interested in the subjects covered by the resolve, in the public hearing room, city hall, Lowell, Thursday evening, June 3, at 8 o'clock. M. W. Alexander, Chairman. F. Spencer Baldwin, Executive Secretary.

COMMONWEALTH OF MASSACHUSETTS. Middlesex, ss. Probate Court. To the heirs-at-law, next of kin and all other persons interested in the estate of Wright L. Hill, late of Lowell, in said County, deceased.

Whereas, a certain instrument purporting to be the last will and testament of said deceased has been presented to said Court, for Probate, by Edward E. Hill, who prays that letters testamentary may be issued to him, the executor therein named, without giving a surety on his official bond.

You are hereby cited to appear at a Probate Court, to be held at Lowell, in said County of Middlesex, on the fifteenth day of June, A. D. 1909, at nine o'clock in the forenoon, to show cause, if any you have, why the same should not be granted.

And said petitioner is hereby directed to give public notice thereof, by publishing this citation once in each week, for three successive weeks, in The Lowell Sun, a newspaper published in Lowell, the last publication to be one day, at least, before said Court, and by mailing post-paid, or delivering a copy of this citation to all known persons interested in the estate fourteen days at least before said Court.

Witness, Charles J. McIntire, Esquire, First Judge of said Court, this eighteenth day of May, in the year one thousand nine hundred and nine.

W. E. ROGERS, Register.

A SURE STEADY INCOME—$25 per week and upwards, by owning and controlling for your vicinity the exclusive rights for the newest development in penny-in-the-slot vending machines. Will not interfere with your present business or position. One hour each evening will do the work, as machines need only be visited every three or four weeks. 200 per cent. on investment and no competition, as there is no similar machine. You pay nothing until we have proved our claims by placing five trial machines in your own city. Machines come already filled, therefore a good part of the investment is returned when contents is exhausted (three or four weeks.) If you have a few hundred dollars write us today. Automatic Cash Sales Machine Co., 32 Broadway, New York.

WANTED

GROCERY ICE CHEST and show cases wanted. Apply at 117 Howard street.

BOARDERS BY WEEK and dinner boarders wanted. Kirk Boott Chambers, 67 Kirk st. My Sister and I, proprietors.

SMALL 5-ROOM TENEMENT wanted not far from the trading center of the city for a family of two people. Address N. Y., Sun Office.

COUPLE TO BOARD AND ROOM wanted in small private family. Apply 607 Princeton st.

WASHING and CLEANING wanted. Address Z. Y., Sun Office.

CHILDREN WANTED to board in the country. Terms reasonable. Apply A. Nelson, Billerica Centre.

SEMI-INVALID wanted to board in private American family of adults. Good home. Best of care. Terms moderate. Address R. E. W., Sun Office.

BOARDERS and ROOMERS wanted at the Columbia, 179 Middlesex st.

TWO SMALL CHILDREN wanted to care for by the week. Address Mrs. Williams, R. F. D., No 2, Lowell, Mass.

REAL ESTATE FOR SALE

LARGE 8-ROOM COTTAGE for sale, only 15 minutes' walk from the square. The best location in the city. Look at it. 83 Durant st., Centralville.

FOR QUICK SALE—A few modern 2-tenements and several cottages, both easterly and westerly of Bridge st. Modern 2-tenements Highlands, 5 to 10 minutes to depot. Dandy cottage near Broadway, everything O. K. 2-tenements near St. Peter's, excellent trade. Exceptional trades 2-tenements and cottages, Oaklands section, 2-tenements and cottages, Pawtucketville, great bargains. Cosiest cottage in city off Gorham st., quick bargain. Several fine trades in residences and investment properties, all parts of city and suburbs. For a quick quiet trade place your property for sale with M. J. Sharkey, Real Estate and General Insurance, 22 Central st., Room 25. Open Saturday and Monday evenings. Tel. 2329-3.

HOUSE OF 9 ROOMS and pantry, one acre of land, for sale. Address Box 356, Chelmsford Centre.

AN INVESTMENT PROPERTY paying a big percentage on Arch st. for sale. Excellent corner lot and always rented. It will pay you to investigate this property. The price will be right. Eugene G. Russell, 407 Middlesex st., near depot.

17 ROOM HOUSE near Dodge st. for sale. 3500 feet of land. A good property in a good location. Rents for $380 a year. Will sell for $4100. Eugene G. Russell, 407 Middlesex st., near depot.

8 ROOM HOUSE with bath and furnace heat, near the court house, for sale. Could be made into investment property if desired. Will sell for $4500. Eugene G. Russell, 407 Middlesex st., near depot.

10 ROOM HOUSE in Belvidere for sale. Bath and steam heat. Fireplace, set tubs, laundry. Excellent location. A substantially built residence. $5600. Eugene G. Russell, 407 Middlesex st., near depot.

FOR SALE

Near Middlesex st., good 7-room house, 10,000 ft. of land. Price $1500

On Highlands, near Pine st., a nice place, 8-room house in good repair, with all improvements. Price $2600

Near Pawtucket and Fletcher sts., good two-tenement house. Price reasonable.

In Belvidere, 8-room house with improvements. Price $2200

In Centralville, near Bridge st., large two-tenement house, large lot of land. This is a bargain. Price $5200

Some nice places with land for garden near cars, lot of fruit, at prices to suit all customers.

G. L. HUBBARD
Telephone 2166 44 Central st.

FOR SALE

In the Highlands, near Marlborough st., a 9-room modern up-to-date house, with open plumbing, set tubs, steam heat, hard wood floors and cemented cellar, about 9000 square feet of land on the corner of two streets. If you are looking for an up-to-date house in a desirable locality, see this one before you buy.

7-room house in Belvidere. Price $1500

2 tenement house in Belvidere. Price $4000

COLLINS & HOGAN
Real Estate and Insurance, Mansur Bldg., Cor. Central and Market Sts.

If you want help at home or in your business, try The Sun "Want" column.

HELP WANTED

YOUNG MEN wanted to learn automobile business by mail and prepare for positions as chauffeurs and repair men. We make you expert in ten weeks; assist you to secure position. Pay big; work pleasant; demand for men great; reasonable; write for particulars and sample lesson. Empire Automobile Institute, Rochester, N. Y.

SALES MANAGERS wanted for new and striking article that costs so little and saves so much that it lands your man on the spot. Managers must have desk room, handle agents and sell the trade. Small capital needed, but is quickly returned. A new plan. Write Edward Kimpton Co., 80 John st., New York City.

AGENTS WANTED to handle burglar alarm which will throw the most enterprising burglar into a fit. It will take the William S. Devery Burglar Alarm just one tiny split second to wake up an army sound asleep after a forced march of a hundred miles. Write at once for local rights and literature, or better still, mail 75 cents for sample. You never had a better chance for a prosperous summer. Opportunity never knocked as loud at your door. National Burglar Alarm Co., Inc., Department 85, 102 West 23rd st., N. Y.

MAN WANTED—Must be willing to learn and capable of acting as our representative. No canvassing or soliciting. Good income assured. Address National Co-operative Realty Co., 1053 Marden Bldg., Washington, D. C.

JUST PATENTED—Young's wonderful buttonhole gauge knife. One agent sold 107 in one day, made $13.77. 15 other rapid sellers. A. M. Young, 475 Young's Bldg., Chicago.

FOR STEADY EMPLOYMENT with good pay and short hours, U. S. gov't service positions are surest. Examinations soon. We coach you and guarantee appointment or refund fee. No pull needed. Ask for Booklet 135, giving complete information and making special offer. Washington Civil Service School, Washington, D. C.

GOOD, CAPABLE MAN used to driving team wanted. Call evenings, 528 Middlesex st.

TABLE GIRL wanted to work noon and night, no morning work. Apply Kirk Boott Chambers, 67 Kirk st.

WOMAN or SMART GIRL wanted for general housework. Apply 155 Chelmsford st.

ALL 'ROUND HOUSE GIRL wanted in small boarding house. Apply 369 Central st.

WOMAN WANTED for dish washing in boarding house. Apply 465 Central street.

GIRL WANTED for general housework. Good wages for competent girl. Apply afternoons at the White Store.

ENERGETIC MAN, willing to work hard to make good pay wanted as traveling salesman. Experience unnecessary. Steady, permanent position. Cobb & Co., Seed Men, Franklin, Mass.

TABLE GIRL wanted at 226 Fletcher street.

COMBER MAN wanted for 80 combers, drawing frames and doublers, $16 per week; also card grinder. Charles P. Raymond, 294 Washington st., Boston.

EXPERIENCED WAITRESS wanted, (day work); also kitchen girl. Good references required. Apply afternoons only. Reynold's Luncheon, Palmer st.

KITCHEN GIRL wanted. One to stay nights preferred. 211 Appleton st.

PASTRY COOK wanted at 373 Middlesex st.

TABLE GIRL wanted with some experience. Apply at once, 8 Dutton st.

GENERAL HOUSE GIRL wanted for family of two. Address K. L. M., Sun Office.

GOOD COOK wanted for summer hotel. Call at 366 Worthen st.

EXPERIENCED BEADERS on slippers wanted. No others need apply. Call between 9 and 11 in forenoons. Mrs. Agnes Mahany, 67 Kirk st.

LAUNDRY HELP wanted for the Adirondacks, N. Y., season from June 15 to Oct. 1. 2 good fancy ironers, 1 shirt polisher on Tyler and combined shirt machine; 1 marker and sorter. Call 38 Albion st., Sunday, 2 to 5 p. m., or evenings to 8 o'clock.

WORSTED DRAWERS, cap spinners, twisters and dresser spoolers wanted for Hillsborough mills. Apply 277 Essex st., Lawrence, Mass. 3 to 5 p. m. 7 to 9 p. m.

EXPERT MAN wanted on rapid nailing machine. Call at the L. H. Spalding Co., Cor. Rock and Willie sts.

YOUNG MEN WANTED to learn automobile business by mail and prepare for positions as chauffeurs and repair men. We make you expert in ten weeks; assist you to secure position. Pay big; work pleasant; demand for men great; reasonable; write for particulars and sample lesson. Empire Automobile Institute, Rochester, N. Y.

MAIL CARRIERS, postoffice clerks, railway mail clerks wanted. Salary $600 to $1600. Short hours. Annual vacation. No "layoffs." Examination in Lowell soon. 5000 appointments coming. Common education sufficient. Candidates prepared free. Write immediately for schedule. Franklin Institute, Dept. 98 B., Rochester, N. Y.

ALL 'ROUND FIRST CLASS PAINTERS, letterer and striper wanted. No others need apply. Apply 495 Chelmsford st.

SPECIAL NOTICES

GET YOUR SHOES REPAIRED after June 1st, at 477 School st., near Branch. Geo. Ray.

PENSION CLAIM AGENT—Vouchers and other papers executed. Notary public. Comrade W. A. Arnold. Room 4, 50 Prescott st.

NOTICE—To those who are in need of a good, faithful nurse I can gladly recommend Mrs. Van Note. She will return to her home in N. Y. on June 1st, as she has cases to attend there on June 20. Would take one more here before returning if answer is received in near future. You will find her at Mr. L. A. Leighton's, the jeweler, 4 Hildreth st., Lowell.

ITS THOROUGH WORKMANSHIP, its superb action, its round, rich full tone, its wonderful carrying powers and its great wearing qualities, is why more than forty-seven thousand Crown pianos are now in homes throughout the United States and Europe. Call at 101 Westford st. and investigate for yourself. W. F. Trumbell.

NOTICE—This adv. will only appear one week, so please just give it one thought, as it will save you money if you have a clock or a watch that needs repairing. Just try L. A. Leighton, the traveling jeweler, 4 Hildreth st., Lowell. Mail a postal and have him call and get his price on your broken clocks and watches, as it will cost you nothing. Thanking you one and all for your past and future patronage.

IF YOU'RE LOOKING for a home to buy in the city or country, and you want a bargain go to G. L. Hubbard, 44 Central st.

EXCELLENT PASTURAGE of 85 acres for horses and cows, with abundant supply of water and shelter, with daily attendance. On line of Nashua & Lowell Street Railway, eight miles from Lowell. Tel. 155-12. Season terms, $15. Apply to S. A. Crosley, R. F. D. No. 2, Nashua, N. H.

CROSS AWNING & SIGN CO., manufacturers of Swing Bed Hammocks, $3 complete. Tents for sale and to rent. 215 Dutton st. Tel. 1318-2.

SURGICAL INSTRUMENTS—Razors, scissors and knives sharpened in first class shape, at Harry Gonzales, 128 Gorham st. Tel. 952-2.

THE SUN IN BOSTON—The Sun is on sale every day at both news-stands of the Union station in Boston. Don't forget this when taking your train for Lowell.

TO LET

LARGE FRONT ROOM to let at 263 Dutton st., to gentleman or married couple. Use of telephone and bath.

MODERN FLAT of nine rooms, hardwood floors, furnace heat, set tubs, hot and cold water, separate entrances, windows shaded and screened, doors screened. Excellent neighborhood. 125 Smith st. Tel. F. E. Harris, 1152-2.

GOOD, CLEAN TENEMENTS of 3, 4 or 5 rooms each, to let, in nearly all parts of the city. Low rent. Apply to T. H. Elliott, 64 Central st.

FLAT OF 5 ROOMS, bath and set tubs, to let. Inquire of J. Shaw, cor. Branch and Nichols st., or tel. 457-13.

NICELY FURNISHED FRONT BED ROOM to rent, in private family. All modern improvements, with table board if desired, at 131 Mt. Washington st.

HIGH CLASS TENEMENT, to let, polished floors, hard wood doors, neat and trim throughout at 740 School st., up one flight. Apply 22 Livingston ave., or telephone 1228-2.

CAMP TO LET in Tyngsborough on the Nashua road for the season or by the week. Inquire at 365 Adams st., Mrs. M. Hart.

HOUSE OF 13 ROOMS in Centralville to let. Bath, furnace heat, shed and yard. Apply to Henry Miller & Son, 7 Merrimack st.

5-ROOM TENEMENT at 492 Central st. to let. Rent $12. Apply to Henry Miller & Son, 7 Merrimack st.

CONVENIENT TENEMENT of 3 rooms, on Fletcher st. to let. Apply at 452 Fletcher st.

7-ROOM TENEMENT at 60 Tyler st. to let. $15 per mo. Inquire of Geo. H. Walker, 216 Central st., care Bartlett & Dow.

7-ROOM COTTAGE on the line of electric cars, at McManmon's nurseries, on the bank of the Merrimack, to rent. For particulars apply to McManmon, Florist, 5 Prescott st.

FURNISHED ROOMS with electric light and bath, to let, near city hall. 207 Worthen st.

FURNISHED ROOMS to let at 274 High st. Reasonable prices.

DOWN STAIRS TENEMENT of five rooms and bath, to let, will be vacant June 1st, at 53 Whipple st.

STORE WITH FIXTURES, 24 Prescott st., to let. Suitable for confectionery and ice cream parlors. Inquire on premises.

OFFICE OVER THEATRE VOYONS to let, formerly occupied by D. H. Nickerson. Apply Thomas F. Hennessy, 213 Central st.

HALL 60 BY 25, suitable for meetings, to let. Apply T. F. Hennessy, 243 Central st.

MODERN 5-ROOM TENEMENT to let, hot and cold water, bath, set tubs, pantry and wash room, nice yard, separate entrances. 25 Ware st. or tel. 2121-2.

STORE TO LET cor. Broadway and Willie st. Inquire O'Brien's drug store.

FURNISHED ROOM to let, $1.50 per week; also good table board. Gents, $2.50 per week and ladies $2 per week. Apply New Weston House, 50 Lee st.

FURNISHED FRONT ROOM to let, on bath floor, with or without meals. Inquire at 139 School st., ring upper bell.

UP-TO-DATE TENEMENT to let with hot and cold water, furnace heat and nice garden, with fruit trees, in Oaklands. Rent reasonable. Inquire 520 Rogers st.

SEVERAL EXCELLENT 4-ROOM TENEMENTS to let, very neatly painted and nice neighbors. Don't fail to see them. Everything quiet and respectable, in Chestnut Sq. Geo. E. Brown, 79 Chestnut st.

5-ROOM TENEMENT to let, pantry, rent, $11.00 at 44 Barclay st. Inquire Philip Schultz Furniture Co., 332 Middlesex st.

TENEMENT TO LET on Varney st. Key at 141 Mt. Vernon st.

FURNISHED ROOMS to let at 207 Appleton st.

FLATS WITH 5 ROOMS, to let, hot and cold water, bath room, electric light, all modern conveniences, 177 Stackpole st., near Alder st. Apply 348 High st.

SUITE OF ROOMS in the Harrington building, to let. Three splendid rooms with large front room on Central st. Inquire at The Sun Office.

FURNISHED or UNFURNISHED rooms to let for light housekeeping. Steam heat, electric light. 75 East Merrimack st.

TO LET

Suite of rooms in The Harrington building, 52 Central street, especially adapted for dress-making.

Three large rooms fronting on Central street. Inquire at The Sun office.

INFORMATION WANTED

INFORMATION WANTED—Any information of Lawrence Kelsey or of Michael M. Mead will be thankfully received by Mrs. Delia A. Whiteside, 19 Seventh st., Lowell, Mass.

LOST AND FOUND

SMALL RED INDEXED LEDGER lost Monday afternoon. Reward at bakery, 455 Gorham st.

BULL TERRIER, color red and white neck, black face, lost May 21, at corner of Spalding and C sts. Return to 67 Spalding st. Reward.

SMALL BLACK AND WHITE DOG found. Owner can have by calling at 53 Whipple st. and paying for this adv.

SOLID GOLD WATCH and chain; Elgin movement, lost in the vicinity of Chelmsford and Grand sts. Return to L. G., Sun Office.

WILL PAPER YOUR ROOM FOR $2

We will paper your room, furnishing the paper and border to match and hang the same in a first class manner for $2.00. Inside and outside painting, whitewashing, etc. Will cheerfully give an estimate on any work you intend to have done.

MAX GOLDSTEIN
The New Paint Store Phone 1115-3
155 CHELMSFORD ST.

SITUATIONS WANTED

YOUNG MAN, 33, single, can speak French and English fluently, good penman, desires work of any kind in office or store; good references. Address F. G., Sun Office.

DISH WASHING in a hotel or office cleaning wanted by respectable woman. Address D. M., Sun Office.

SEAMSTRESS would go out by day. Terms reasonable. K. F. M., 35 E. Merrimack st.

Will Paper Your Room for $2.00

We will paper your room, furnishing the paper and border to match, and hang the same in a first class manner for $2.00. Inside and outside painting, whitewashing, etc. Will cheerfully give an estimate on any work you intend to have done.

BAKER
The New Racket Phone 1073-4
303 MIDDLESEX ST.

IN REAL ESTATE

Transactions Recorded the Past Week

LOWELL

Mary Ann Cooper's estate to Marion Coopee, land and buildings on Warnock street, $1000.

Malvina Lagasse to John J. Hayes etal, land and buildings on Aiken avenue, $1.

John M. Dunfey to Edward P. Cunningham etal, land and buildings corner Mammoth road and Fourth avenue, $1.

American Bolt Co. to Wamesit Power Co., land and buildings on Lawrence street, $1.

Willard Howland etux to Frank S. Bean, land on Highland avenue, $1.

Lucy E. Brennon to Lizzie G. Halstead, land on Warnock street, $1.

Mary A. Crowley to Martina A. Gage, land and buildings on Wilder street, $1.

James A. Lombard to Lester L. Wills, land and buildings on Barker avenue, $1.

Lester L. Wills to Henry N. Peabody etal, land and buildings on Barker avenue, $1.

Sarah Walker Leith etal to Elizabeth A. Fair, land and buildings on Anderson street, $1.

Charles H. Lane to Louis L. Ducharme etux, land on Middlesex street, $1.

Anne England to Carrie A. Dean, land and buildings corner Gorham and Chambers streets, $1.

Gertrude S. Kimball to Annie E. Sullivan, land and buildings on Main street, $1.

Harry M. Parker etal to Frank E. Harris, land on proposed extension of B street, $1.

Robert G. Bartlett to Emma S. Harris, land and buildings on Wilder street, $1.

Ellen Dowling etal to Thomas F. McKay etux, land and buildings on Gorham street, $1.

Orlanna Clark et al to John B. Carbonneau etal, land and buildings on C street, $1.

Simeon Lagasse etux to Omar A. Flint, land on Aiken avenue, $1.

BILLERCIA

Wm. J. Lyons etux to P. William Crowther, land and buildings on road to Bedford Springs, $1.

CHELMSFORD

Annie Wentworth's estate to Edward J. Noyes, land and buildings on road to Baptist meeting house, $2050.

Horace E. Gould to Marian N. Yeomans, land and buildings on Canal street, $1.

Curtis G. Hazen to Henry Graham, land and buildings on Boston & Concord road, $1.

Carrie E. Hesseltine to Rufus L. Cushman etal, land and buildings on Russell's Mills road, $1.

DRACUT

Frank Edwards etal to Wm. J. Irwan etal, land on Mammoth road, $1.

Wm. S. Carter etux to Joseph B. Howarth, land at Mt. Pleasant, $1.

Amos Anderson etux to Wilber Corey etux, land and buildings on Pleasant street, $1.

Harry A. Brown, commissioner, to John A. Leary, land on Pleasant street, $4492.50.

TEWKSBURY

L. Kirk Sprague to Thomas Conley, land on road leading from Whipple road, $1.

Wm. H. Adsit tr. to Antonia Palermo etal, land at Oakland park, $1.

Grace V. Nickerson to James E. McCarthy, land at Silver Lake park, $1.

Grace V. Nickerson to James J. Wilcox, land at Silver Lake park, $1.

Adolphe A. Beaud to Geo. R. Shields tr., land on Whiple road, $1.

Henry J. O'Dowd to Lizzie A. Bugbee, land on Main street, $1.

Grace V. Nickerson to Honora McCauley, land at Lakeside park, $1.

TYNGSBORO

Reuben R. Sherburne to Fred A. Coburn, land on state highway, $1.

WESTFORD

Lorenzo Sweetsir to Effie A. Adams, land on Lowell & Acton road, $1.

WILMINGTON

Frank W. Coughlin to Margaret O'Callaghan, land at Wilmington Terrace, $1.

Wm. H. Adsit tr., to Dickian Poladian, land at Oakland park, $1.

Frank W. Coughlin to Garabed H. Caragulian, land at Wilmington gardens, $1.

Frank W. Coughlin to Benjamin H. Janjigian, land at Wilmington gardens, $1.

Frank W. Coughlin to Gladys L. Hodgkins, land at Wilmington Terrace, $1.

Ignatius Beaud et al to George H. Shields tr., land on road to Lowell, $1.

Sarah J. Buck to Charles E. Dodge, land on Shawsheen avenue, $1.

THAT'S WHAT A BOTTLE OF NEURALGIC ANODYNE COSTS.

Why, Oh why, do people suffer from neuralgic pains when they can be quickly cured for a few cents.

Probably, when in that agonizing condition, they cannot think of the old, time tried and standard specific for neuralgia which is for sale everywhere at only 25 cents a large bottle.

NEURALGIC ANODYNE is a friend indeed in time of need, for it can be used internally and externally, and besides neuralgia, it cures cramps in the stomach, rheumatism, pleurisy, nervous headache, lame back, or an irritating cough. Keep it in the house all the time. If you don't know about NEURALGIC ANODYNE, ask your neighbor. Made by The Twitchell-Champlin Co., Portland, Me.

Bay State Dye

Do not wait until the warm weather is on before you send in your summer suit to have it cleaned, pressed or dyed. We are now better prepared than ever to take care of your work and put your clothes in shape and make them look like new. We have all the latest machinery to do the work with. We want to get one thousand men's suits to start with and we can take care of ladies' wearing apparel as well as men's. The Bay State Dye Works, 54 Prescott st. All orders promptly attended to. All work first class. Bring in your goods at once.

FIRST COMMUNION

WILL BE GIVEN AT SACRED HEART TOMORROW

At the Sacred Heart church tomorrow morning at 8 o'clock mass, first communion will be given to a number of young boys and girls. The children will assemble in the school hall at 7.30 and march to the church in double file. The centre aisle in the upper church will be reserved for them and during the service they will sing appropriate hymns. After mass the communicants will repair to the school hall where breakfast will be served by members of the Holy Rosary sodality.

A SUICIDE

MAN WORRIED GREATLY OVER INVESTIGATIONS

WEST POINT, N. Y., May 29.—Bandmaster George Essigke, who had been in charge of the military academy band for more than 15 years, committed suicide yesterday by inhaling illuminating gas. Worry over investigations recently begun by the war department into his official conduct are assigned as the reason for his act.

LADY ABERDEEN, NOW IN AMERICA LEADING FIGHT ON WHITE PLAGUE

COUNTESS OF ABERDEEN

BROOKLYN, May 29.—Plymouth church, Brooklyn, has been placed at the disposal of the Countess of Aberdeen, wife of the Earl of Aberdeen, lord lieutenant of Ireland, for her public address dealing with the world movement against the spread of tuberculosis on June 6. The Rev. Newell Dwight Hillis, pastor of the church, will preside. Lady Aberdeen is doing more than any other woman in the world in the fight against the white plague. She has devoted large sums of money to the cause and for years has been spreading its propaganda. On a recent tour of Great Britain she spoke in nearly all the larger cities, and following the address in Brooklyn she will go to Boston and other New England cities and later to Canada.

BIG PRODUCTION

EXPORTATION AND IMPORTATION OF UNITED STATES

WASHINGTON, May 29.—Less than one-tenth of the manufactures of the United States are exported, while those imported equal in stated value about one twentieth that of the home product.

This statement is the result of a comparison of the figures of production, exportation, and importation of manufactures in the United States presented by the Statistical Abstract of the United States, about to be issued by the bureau of statistics of the department of commerce and labor.

The census of 1905 shows the gross value of the factory product of manufactures in 1904 at 14,802 million dollars, and estimates the value of all other manufactures, mechanical and neighborhood, at about 2 billions, making the gross value of all manufactures produced in the United States in 1904, 16,867 million dollars. This gross valuation, however, includes many duplications, because the products reported by one manufacturer often become the manufacturing material of another, who also includes their cost in the report of the value of the products of his factory. By deducting from the gross valuation the value of this manufacturing material used in a partly manufactured form, the census office states the net or true value of the manufactures of the country in the census year. This process reduces the valuation of the factory product of 1904 from the gross figure of 14,802 millions, to a net valuation of 9821 millions; and an application of the same method of reduction to the non-factory manufactures would place the net value of all manufactures in 1904 at 10,892 million dollars. The census of 1900, which reported the gross value of all manufactures in 1899 at 13,014 million dollars, places the net value for that year at 8,371 millions.

The bureau of statistics figures show that the exportation in the year ended June 30, 1905, of all articles classed by the census as manufactures amounted in value to 895 million dollars, a sum which equals 8.2 per cent. of the 10,892 millions estimated as the net value of all manufactures in 1904. The imports in the year ended June 30, 1905, of all articles similar to those classed by the census as manufactures were valued at 576 million dollars, which equals 5.3 per cent. of the net value of the domestic manufactures of 1904.

Even these figures, which show that the valuation of manufactures exported equals 8.2 per cent. of the valuation of manufactures produced, and that the valuation of the manufactures imported equals 5.3 per cent. of the valuation of the manufactures produced, are, however, only approximate. In an attempt to determine the true relation of imports or exports of manufactures, supplied to the census office by the various manufacturers, states the value of the product at the place of production; while the bureau of statistics figures of exportations state the wholesale market value of the article at the port from which exported. Thus the stated values of the articles exported are doubtless in most cases higher than the stated values of the same articles at the place of production, since the cost of transportation and dealers' profits are presumably added in the valuations at which the domestic merchandise in question is wholesaled at the various ports whose current prices determine the valuation placed upon the articles when exported. On the other hand, the value of the imported articles quoted by the bureau of statistics are by law "the actual market values or wholesale prices of such merchandise in the principal markets of the country whence imported," and if freights and profits are added to this figure the valuation at the point where it actually enters the United States would be somewhat in excess of that quoted. Thus the values of manufactures produced are those of the place of production, the figures of exports are those of the wholesale markets of the port from which exported, and those of importation are those of the wholesale market of the country whence imported. Could production, exports, and imports be brought to a common basis of valuation, the percentage which exports bear to the total production would be slightly reduced and that which imports bear to the total production be slightly increased; and the percentages which exports and imports, respectively, bear to the total production would become even more nearly identical than those above quoted, of 8.2 per cent. on the export side and 5.3 per cent. on the import side.

The share exported of the manufactures of the country seems to have slowly but steadily increased. The gross valuation of manufactures produced was, speaking in very round terms, in 1850, 1 billion dollars; in 1860, 1 3-4 billions; in 1870, 4 1-4 billions; in 1880, 5 1-3 billions; in 1890, 9 1-3 billions; in 1900, 13 billions; and in 1905, 16 3-1 billions. Reducing these gross valuations to net value at the same ratio as that indicated by the census reduction of 1900, the net value of manufactures in 1850 would stand at 2-3 of 1 billion dollars, in 1860 at 1 1-4 billions, in 1870 at 2 3-4 billions, in 1880 at 3 1-2 billions, in 1890 at 6 billions, in 1900 at 8 1-3 billions, and in 1905 at a little less than 11 billions. The exportation of all articles now classed by the census as manufactures was in 1850, 43 million dollars; in 1860, 87 millions; in 1870, 160 millions (currency values); in 1880, 315 millions; in 1890, 404 millions; in 1900, 863 millions; and in 1905, 865 millions. These figures of net products and exports, when compared statistically, show that the exports equaled in 1850, 6.6 per cent of the figures of net production; in 1860, 7.2 per cent; in 1870, 5.9 per cent; in 1880, 9.1 per cent; in 1890, 6.7 per cent; in 1900, 9.6 per cent; and in 1905, 8.2 per cent. That the exportation has grown even more rapidly than the production is also apparent from a comparison of the figures of 1905 with those of 1850, since the production of manufactures in 1905 was practically 17 times as great as that of 1850, while the exportation of manufactures in 1905 was 21 times as great as in 1850.

On the import side the ratio of imports of manufactures to production has steadily fallen. Imports of all articles now included by the census classification of manufactures amounted in 1850 to 143 million dollars, in 1860 to 287 millions, in 1870 to 432 millions (currency values), in 1880 to 426 millions, in 1890 to 481 millions, in 1900 to 475 millions, and in 1905 to 576 millions. The percentage which imports of manufactures bore to production of manufactures was, in 1850, 21.8 per cent, in 1860, 22 per cent, in 1870, [illegible] per cent, in 1880, 12.6 per cent, in 1890, 8 per cent, in 1900, 5.6 per cent, and in 1905, 5.3 per cent.

It is proper to add that the figures [illegible] cited as representing the exportation of articles classed by the census as manufactures do not [illegible] with the usual statement of "Manufactures Exported" as issued by the bureau of statistics from month to month and [illegible], but includes many articles classed by the census as manufactures, but ordinarily classed by the bureau of statistics as "Foodstuffs partly or wholly Manufactured." The bureau of statistics in its import and export statements groups under one title of "Manufactures ready for consumption" all articles completely manufactured and ready for use, such as boots and shoes, [illegible] and carriages, and illuminating oil; under another head, "Articles for further use in manufacturing," all articles in a partially manufactured state, but requiring further processes before ready for final use, such as pig copper, pig iron, pig tin, lumber, etc.; while the group "Foodstuffs partly or wholly manufactured," includes food articles which have undergone certain processes of preparation for use, such as salted meats, canned fruit and vegetables, dried fruits, flour, sugar, and other articles usually classed by the great importing and exporting nations under the general title of foodstuffs. The two groups, "Manufactures Ready for Use," and "Manufactures for further use in manufacturing," are usually included by the bureau in its statements of exports of manufactures, while the third group, "Foodstuffs partly or wholly manufactured," is not usually so classed. In the above statement, however, in which the attempt is made to compare imports and exports with the census figures of manufactures, the third group, "Foodstuffs partly or wholly manufactured," is included under the general title of manufactures, in order to make the import and export figures comparable with the census figures of production.

Turning to the individual articles forming the great mass of manufactures produced or exported, the percentage of the product exported varies greatly with the various articles or groups of articles. Comparing the bureau of statistics figures of exports for the fiscal year 1905 with the census figures of production in the calendar year 1904, the percentage which the export figures bear to those of production are, in the case of agricultural implements 18.5 per cent., bicycles and tricycles 26.8 per cent., cash registers 20.6 per cent., sewing machines 29.3 per cent., and typewriters 44.6 per cent.; while in a large proportion of articles the percentage is very much less—boots and shoes 2.5 per cent., carriages and wagons 2.7 per cent., structural iron 1 per cent., furniture of wood 2.6 per cent., flour and grist mill products 5.6 per cent., and automobiles 8.3 per cent.

A Vision of Salome

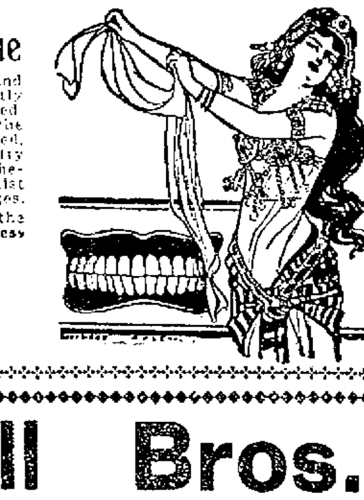

with teeth irregular, yellow and in bad shape wouldn't be exactly a vision of loveliness. Indeed such a prominent feature as the mouth should never be neglected, as it will make or mar a pretty face. Come to us for up-to-the-second dentistry. Expert dentist in attendance. Moderate charges.

All work made painless by the Obtundine System of Painless Dentistry.

Dr. Gagnon

466 Merrimack St.

Carroll Bros.

Plumbers, Steam Fitters and Sheet Metal Workers

36 MIDDLE ST. TELEPHONE 1650

WE CARRY A COMPLETE LINE OF

Household Furnishings

AT LOWEST PRICES, AND ARE SOLE AGENTS IN LOWELL FOR THE CELEBRATED

Crescent Range

PETER DAVEY

134 MARKET STREET

Furniture Dealer — Undertaker — Funeral Director

Telephone Connection 79-2

FOR

Memorial Day

We Have

Iron Vases

All Sizes, and

Bouquet Holders

BARTLETT & DOW

216 Central St.

Accepting Opportunities Makes Thrifty People Thrive

THE LOWELL GAS LIGHT CO.

Makes the Following

ANNOUNCEMENT

To Families of

THE SUBURBAN TOWNS ADJOINING LOWELL

UNTIL further notice the Company will sell and deliver to any family living in Tewksbury, Chelmsford Centre, North Chelmsford, Dracut (Navy Yard) and Collinsville,

COKE

at City of Lowell prices, viz.: $4.75 per chaldron of 1440 pounds, $2.38 per half chaldron of 720 pounds. This offer is open only during months of Summer time. The reason of this offer is that during this period our Coke sales are lighter, and that in consequence we shall have horses idle in our stable, if not otherwise employed.

It is an opportunity for Thrifty people. Our COKE needs no recommendation, It has made its reputation as every reader of this newspaper must know. Because of its quality, it is the cheapest, the cleanest fuel one can use. The opportunity is at hand for Suburbanites to fill up the bins for next winter. An Agent of Company will call later.

LOWELL GAS LIGHT CO.

J. E. CHILBERG

To Preside at Seattle Exposition

SEATTLE, May 29.—Many governors and other distinguished men will attend the opening of the Alaska-Yukon-Pacific exposition at Seattle on June 1. The machinery will be set in motion by an electric current flashed from the White House by President Taft and accompanied by his greetings. J. E.

J. E. CHILBERG.

Chilberg, president of the exposition, to whom great credit is due for the successful completion of the vast undertaking, will preside at the opening ceremonies. Mr. Chilberg is a pioneer of Alaska and the head of many large financial institutions.

SACRED CONCERT

Sunday evening there will be a grand sacred concert, given by the old Hathaway theatre employes and on the program the names of some of the best local talent appears. The prices are low and the concert promises to be one of the best. There will also be moving pictures with the latest subjects. This is the last time that this cosy little theatre will be open until September.

THE ONLY WAY

Many Lowell Citizens Have Discovered It.

Just what to do when the kidneys are affected, is a question that concerns both young and old. Weak kidneys neglected in childhood lead to life-long suffering. People of advanced years, with less vitality, suffer doubly. In youth or age, languor, backache, urinary irregularity, dizziness and nervousness make life a burden.

There is one remedy that acts directly on the kidneys and cures these troubles. Doan's Kidney Pills owe their world-wide fame to the fact that they cure sick kidneys and cure them permanently. Follow the example of this Lowell citizen and you will be convinced that this is so.

Hugh McGuire, living at 155 Market St., Lowell, Mass., says: "Doan's Kidney Pills, which I procured from Ellingwood & Co.'s drug store did me more good than all the plasters and liniments I ever used. My back was so lame and weak for days at a time that I could not work and if I stooped to pick up anything from the floor I could hardly straighten. When I read about Doan's Kidney Pills, I procured two boxes at Ellingwood & Co.'s drug store and they completely cured me. I have had practically no trouble of the kind since and can do a hard day's work without the least ill effect."

For sale by all dealers. Price 50c. Foster-Milburn Co., Buffalo, New York, sole agents for the United States.

Remember the name—Doan's—and take no other.

INSIST ON THE GENUINE

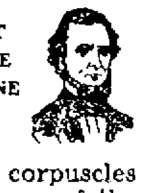

The white blood corpuscles are the protectors of the human body against the inroads of bacteria carrying the deadliest contagious diseases. It has been proven by actual tests that persons taking

TRUE'S ELIXIR

have a greater number of white blood corpuscles than before taking True's Elixir.

It has kept the system toned for three generations (57 years). Why not start and take it to-day?

35c. 50c. $1.00

IT DESERVES IT

The Sun occupies the highest position in local journalism. It leads in everything. Everyone admits it to be

LOWELL'S GREATEST NEWSPAPER

COAL

The Satisfactory, Dependable, Worth-the-Money Kind

LIVINGSTON

15 THORNDIKE STREET

The Mistress Mechanic

Electric Appliances That Are Changing Household Drudgery Into Domestic Engineering

AN author who has recently dallied with the subject of modern marriage has discovered that the great tragedy of a wife's existence is not jealousy nor unpaid milliner's bills nor even different views on the question of votes for women. She asserts that the trouble is merely one of food and the ordering and cooking of it. In these days of fireless, dustless, laborless, wasteless and fatigueless household appliances, by means of which a meal can be cooked with the touching of a button, it seems to me that the gentle genius who presides over the destinies of a home has little cause for complaint. And now that in most homes electricity is installed there are many devices and apparatuses run by this motive power that shorten the housewife's hours of work and lengthen her minutes of rest to hours. There are, however, many of these electric knick-knacks which require more or less expertness in a mechanical way to manipulate successfully used in the kitchen, bedroom and around the house. So it really looks as if the up to the minute housekeeper and professional cook will have to add to their title the higher degree of mistress mechanic. The sewing machine, the bicycle and the automobile have done much to help women's education in practical mechanics, and it is no unusual sight nowadays to see women running their own touring cars with all the ease of a professional chauffeur. But all one requires to be mechanically mistress of the domestic situation are a little gumption and the ability to handle the monkey wrench and screwdriver with some expertness. Perhaps to expedite things some educational institution will establish a chair of domestic engineering. The degree then conferred upon the sweet girl graduate will doubtless be some Latinized synonym of that old term of ridicule, "kitchen mechanic," that the village cutup long ago dubbed the cook. As it is, a course in household economics has been added to the curriculum of the summer session at the University of California this year. This course has been deemed advisable by the faculty on account of the announcement of ten engagements within a week among the co-eds.

But to describe some of the electric conveniences:

For any one doing light housekeeping or living in a few rooms an electric stove is most convenient, as it is free from all odor and soot, can be used without danger of fire and does not heat up the room, and for a larger family and in a house, particularly in summer, the electric range is the most labor saving and comfortable means of preparing meals yet attained. There are a number of different makes in these ranges, but all have an electric oven, a griddle, a broiler, three or four electric heaters and the proper utensils to use on them.

Each appliance is controlled separately by a switch on the front of the range, and any one can be used alone or altogether. The stoves take up little space in the kitchen, and the utensils are pretty enough to attract any housekeeper, no matter how unenthusiastic she may be about her work. They are of copper, double tin lined and nickel plated, and are separate from the heaters, but lock on when in use so as to make a good heating contact.

The electric oven is a special joy to the bread and cake baker, for there is no draft, and the heat is even. It is controlled by a regulating switch giving three degrees of heat.

As electric lighting in hotels is universal, the travelling or portable stove is just the thing to stow away among your belongings when you are packing up for the summer flitting. It connects to the ordinary incandescent lamp socket, and it will be found invaluable in times of illness for heating water, etc. Men who are particular about the exact temperature of their shaving water find that a stove of this description makes their lives a dream of happiness.

And now that so many girls are doing up their fine lingerie shirt waists an electric flatiron is an absolute necessity wherever there is a lamp socket available, whether at home or abroad. The beauty of this iron is that you can take it to your work and are not obliged to take your work to the iron. It heats quickly and maintains a uniform temperature over the entire bottom surface while in use. The three pound iron is the best size for the traveler, the six pound size being the weight of that used for the ordinary family ironing.

For the girl who waves her hair by artificial heat the electric curling iron is a boon. There is no danger of smearing the forehead with soot, as in the gas heated curler, and there is no tiresome holding of the instrument in the gas flame. Placing the tongs in the heater automatically turns the current on, and when they are withdrawn the current is cut off in the same manner. The price of this little device runs from three to about six dollars.

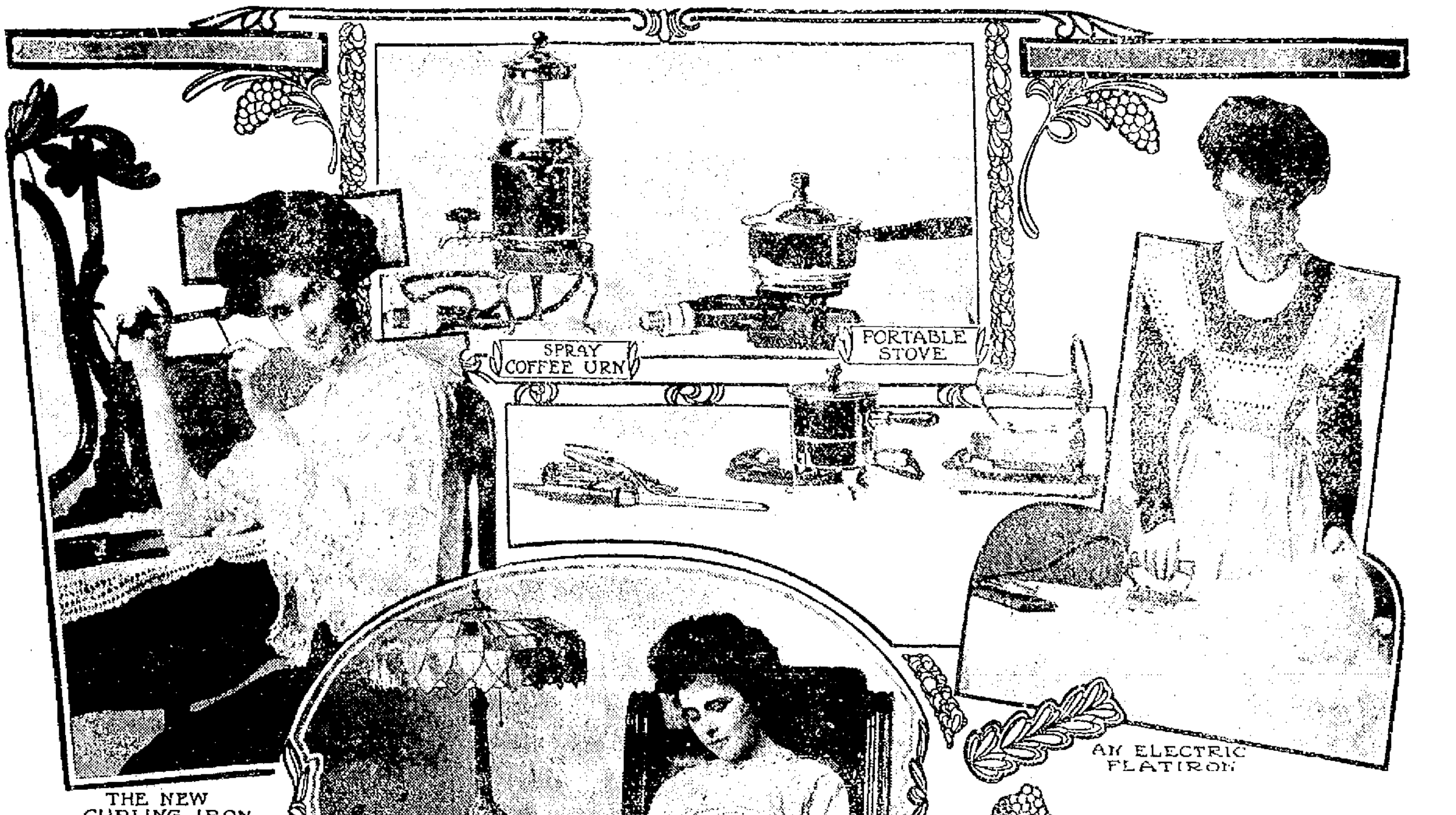

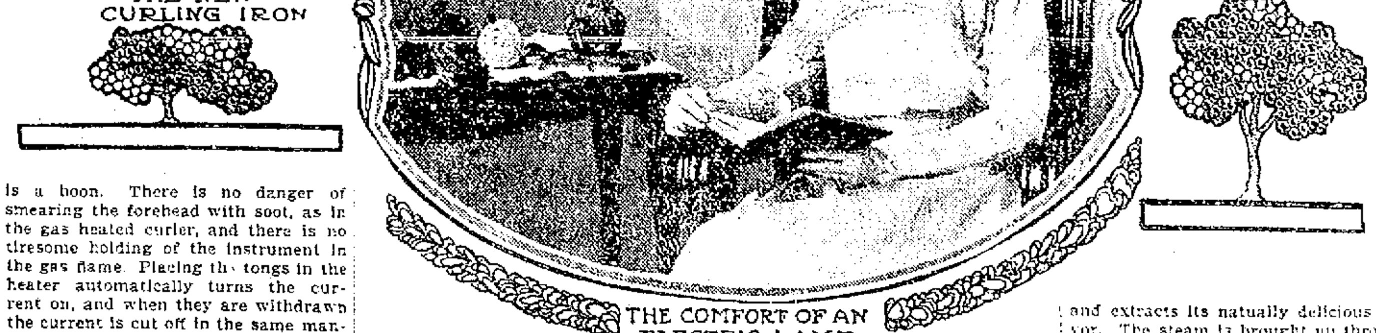

The most delicious cup of coffee I have had for some time was made in the electric spray coffee urn. My hostess told me that to her mind the secret of success was explained by the fact that the dry coffee goes in a receptacle separate from the water, so arranged that the steam from the boiling water passes through the coffee and extracts its naturally delicious flavor. The steam is brought up through a central tube, where it is condensed above, then passes down through the coffee, thus insuring the best results in the quickest possible time. This is certainly a get-breakfast-quick scheme, the modus operandi being accomplished at the breakfast table, where the attachment is made by running the tubing through a small hole in the floor. The cleanliness and labor saving comfort of the electric lamp need no historian. And one could write a volume and then not enumerate all the other inventions on the market that directly benefit the housekeeper, and not the least of them are the electric chafing dish, the nursery milk warmer and the heating pad that, in some homes has put the hot water bottle out of commission. These appliances are all serving their part in leading woman up to the high plane which she is likely to occupy soon as a domestic engineer, the head of establishments in which electricity, compressed air vacuum, high pressure water, etc., are installed.

DAPHNE DEAN.

Vagaries of the Net Blouse

Charming Designs and Colorings to Be Found In the New Embroideries

YOU very likely have read that amusing little book called "Are You a Bromide?" a volume that reveals the theory that all human beings are divided into two classes—bromides and sulphites. The bromide is the being whose mind keeps regular office hours, who worships dogma, can only give back what he or she has taken in, who does all his or her thinking by syndicate and who wouldn't be different even if he or she could. Adam, we are told, was a bromide, Eve a sulphite. "The bromides," the writer says, "seldom listen to one another and find the sulphites more refreshing than those of their own ilk." The sulphite, who is, of course, the salt of life, is the being who brings a fresh eye to human affairs, who can understand without actual experience, who does not see only through the blue glass of convention, who may shock, but does not bore, who does the usual thing in an unusual way, and the unusual as if it were a mere matter of course. Well, in the dress world the net blouse is surely a sulphite. It seems to possess the faculty of doing the usual thing in an unusual manner. We thought that the day of the net blouse matching the coat and skirt was practically at an end, but here it is again, developed in the usual net material, but in new and attractive combinations and meshes. Indeed, it is the beauty and variety of the latest designs that have helped the net blouse to hold its prestige, together with the greater range of colorings, which does away with the necessity of having the net dyed to match the goods with which it is used.

BOX PLAITED PRINCESS FROCK.

The designs most in demand are the fine meshed nets with small ring or dotted patterns, and the more expensive varieties show groups of tucks alternating with rows of embroidered dots. The vermicelli design that looks like fine net covered with an intricate soutache pattern in small cord is most effective in color made over white, but the more exclusive blouse makers prefer a dotted or ring design when fancy net is used, and they consider the plain nets elaborately treated smarter than the fancy varieties. Unless one is skillful with the embroidery needle these plain nets elaborately treated are apt to be very expensive blouses to possess, for hand tucking and embroidery in silks which go to beautify the exclusive models bring the garment away beyond the reach of the woman with a modest dress allowance. There are charming nets to be found in all the new shades of the season, suggesting in their weave combinations of fine lace and openwork stitchery that make up attractively without much hand work. And it is possible to obtain ready tucked nets in much finer qualities and in much greater varieties than those of last year. Net and chiffon waists are charming made up over metallic or white laces, the filmy veiling producing a fairylike effect.

Before leaving the subject of the blouse let me say that in tub models the newest ones in white and color carry out the costume nuance scheme instead of seeming altogether separate affairs. For instance, a white blouse of batiste or linen to be worn with a wistaria linen suit will have bands of the mauve tone as a trimming, or the color will be introduced as a design in the material itself, or bands of English eyelet work are very smart as a trimming.

Wide bands of this openwork embroidery in exquisitely intricate and fine designs are displayed in soft ecru, and lovely effects are obtained with intermixtures of delicate colorings—a groundwork done in white with scattered designs of soft blue, rose, green or lavender thrown over it, or the eyelet work is in color with the other embroidery in white.

There are lovely batistes and mulls with all over embroidery designs, and some of these suggest delightful blouses, demanding little time and effort on the part of the maker. For example, there is a sheer silky white batiste which has clusters of very tiny tucks, three in a group, set at two inch intervals, and between these groups of tucks are lines or large embroidered dots in delicate color—light blue, pink, green or lilac. A perfect material for a blouse to accompany a rose linen is of white batiste that has little English eyelets embroidered in pink, scattered all over its surface and at intervals of about three or four inches a strip of little pink embroidered rosebuds, clustered gracefully together.

Though empire and directoire models still prevail, some of the cotton and thinner linen goods are made with plaited skirts, quite high, of course, the plaits stitched to fit the line meeting the short body portion and so neatly and smoothly arranged over the hips that they give the impression of a plain skirt. The bordered goods and the flouncings are materials that lend themselves well to this manipulation, and the style is especially becoming to growing girls, whose figures are, of course, immature, and to slender women. The waist may be plain, but the effect will be better if a few plaits are set on the shoulders. And, in connection with plaits, the box plaited princess is the newest frock that Paris has sent over fashioned from chiffon pongee in the natural shade. Small box plaits put close together form a panel down the entire front, from the shallow yoke of all over valenciennes lace to the hem of the skirt, and the back of the frock is subjected to the same kind of treatment. Close fitting box plaits running around the arm make the sleeves to the elbows, from which point there is a deep lace cuff matching the yoke. A rather heavy cord of brown silk girdles the waist.

Coats, actually long coats, that are perfectly practical can be fashioned from broad ribbons without overtaxing the skill of the worker. The better plan is to buy a paper pattern, though really there is very little shape to these wraps. Four lengths of ribbon are necessary, two for the fronts and two for the back. Those in the back are formed below the hips. Wide armholes are cut away, and fronts and back connect with fancy buttons and lacings from the hips to the lower edge. There are no sleeves, and a smart finish is given to the neck by a rolling collar of black satin. A simple design or rows of soutache braid finish all edges. In this way a sleeveless jacket, the modish fad of the summer, may be accomplished.

CATHERINE TALBOT.

New York.

Women In the Stage of Simplicity

To Reach the Goal of Success They Must Have Lived a Whole Lot---The Taint of Bohemia

THERE is only one class of women I have no use for—the self centered ladies.

They show they have not mastered life's lesson. Co-operation is the secret of success, not self glorification. If we have it in us to soar above our fellow women it will just happen naturally while we are doing our everyday work. I have no patience with the woman who poses, who wears her hair parted a la Botticelli and lives on the wing of a lark and a strawberry.

Her conversation is one long litany about herself. Now, I can stand a whole lot of "I's" while I am listening, but they must refer to things done, not to mental attitudes.

It occurs to me also that the women who have lived a whole lot are the ones who have at last reached the stage of simplicity. I know two who have possessed all the luxuries who could still possess them and yet they choose to live in rooms as bare as nun's cells. Bric-a-brac and rococo effects belong to life's beginners. There comes a time when from knowing all these things too well we don't want any of them at all, but just plain white pine boards scrubbed spotlessly clean. The very sight of bric-a-brac will worry one's mental nerves, and we feel the room is very well furnished when it contains only one picture, and that a good one.

When a woman lives at a high tension, when she has a whole lot of original ideas and complicated thoughts within her own self, she absolutely demands simplicity of environment. She must have it. It is only the unsophisticated soul who, because she is so plain within, must have a whole lot of intricate environment.

And this is enough of the whyness of the wherefore, only, my sisters, you who aim to read character, look around you when you enter the abode of each new acquaintance and by using your eyes find out what she is without asking questions.

Beware of Bohemia.

In the last month there have been several articles about bohemia in the magazines. These were intended to warn fond parents against sending their children to the wicked city (under the impression that they were geniuses, of course).

I would rather put my daughter in a lion's den than send her alone either to New York or Paris.

I regret excessively to say that fear of her being contaminated by wickedness would be the least of my objections. I would be more afraid of her being turned into a freak. Alas, there are enough queer things of the feminine gender as it is. Why they should be cultivated like hothouse tomatoes passes me!

There is a time in a girl's life when most anything can be made out of her. If she lives in religious surroundings she becomes a nun, if in worldly company a brilliant society butterfly or else a skeptic; if she is surrounded by a sentimental atmosphere she becomes the blushing bride of the first good looking lad who asks her. Life at that stage is certainly not complex. It is after we have chosen our lot that the excitement begins. If parents only realized how easy it is! But, no, they treat girls as if they were full fledged individualities instead of beings who are simply passing through varied experiences as a child passes through measles and whooping cough. The old fashioned people believed children should be given full opportunity to catch these diseases, to get them over with, but we're wiser now. We know the effects they leave, and we cut them out whenever we can.

Well, that's the way with girls. If parents can steer them past the immature stage with as few fads as possible they are, indeed, fortunate.

But to return to the germ of bohemianism. Once that enters the system it's like scarlet fever—you not only have a bad sickness, but after effects which stay by you and cripple you for the rest of your life.

A girl inoculated with bohemianism will be a trial to everybody for a long time, but if she is allowed to go to a big city and give the germ free rein she will never be any good, normally speaking, the rest of her life.

She will never be neat or logical or have any system about anything. She will always associate contempt for dress with brains and brains with a contempt for social conditions, and that embraces pretty nearly everything on which we build prosperity.

Bohemia is a nightmare and there are people who can stand living in that sort of a dream all the time, only they ought to be kept separated from the rest and raised with opium, morphine and cocaine fiends.

Would you send your daughter to live among them? And, if you did, do you ever think she would be quite "right" when she came back to you again?

Kate Clyde

New York.

In the Housekeeper's Domain

NOT A DAY TOO SOON.

"ARE the screens up?"

Do it now. Yes, right away today, if it isn't already done.

It isn't a day too soon.

"But it is wash day," you say, "and we are much too busy to go to the attic after screens today."

That's all the more reason that they ought to be up. The flies are attracted by the smell of suds, and the few that are already about will be drawn to your open door or window.

"But we are going to clean house next week and we might as well put it off till the windows are washed. No use to handle them twice," you say again.

Nonsense! The flies are already buzzing, and it is a deal easier to keep them out than to put them out after they have once got in.

"Flies bring disease!" You have read that more times than you could count, but what are you going to do about it?

Put the screens up early for one thing and deal sudden but sure death to the first stray intruder for another thing.

Your house may be plain and simple—rag carpets, muslin curtains, cheap wall paper and all that—but, still, if it is clean and wholesome it is a good place to be. But if there are flies buzzing about—ugh, that is different. Then mahogany furniture and Persian rugs cannot give it an air of refinement.

So put the washing off a day or slip up on the meeting of the sewing society, but don't fail to go and put the screens up right now.

ORANGE SANDWICH FOR CASTOR OIL.

"If only I had known sooner about that little trick of the orange sandwich for giving castor oil to children, how many awful struggles both the baby and I would have been saved," said a mother who had been told by the doctor to give her baby this unpalatable medicine.

The orange sandwich is simply a small quantity of orange juice put into a spoon with the needed amount of oil added and over that enough orange juice to cover the oil. This is an excellent method for taking either castor oil or olive oil. It has been recommended several times, but is such a really valuable discovery for mothers that it is repeated for the benefit of the few who have not tried it and who still look forward to a "scene" every time such a dose must be given.

WHY NOT SIT DOWN?

A quaint old woman used to say: "There ain't no sense in them that has chairs being tired. Why don't they sit in them?"

That is not a half bad question for many a weary housekeeper to ask herself. She would find life much easier, would fight the wrinkles off longer and would generally be brighter and happier if she could learn to sit down whenever she gets a chance.

It is worth while to get comfortable chairs for almost every household task. Save sweeping, scrubbing and bedmaking, there are few things about a house that cannot be done just as well sitting as standing.

A STRAWBERRY LUNCHEON.

Iced Strawberry Soup.
Creamed Sweetbreads in Strawberry Cups.
Lamb Chops in Pink Chop Frills.
Green Peas in Pink Cases.
Tomato Salad.
Wafers. Cheese.
Strawberry Ice Cream.
Cake.
Strawberry Punch.
Bonbons.

Use dainty pink and white china or, in lieu of this, pure white. The strawberry cups and cases and the chop frills may be bought and add so much to the service that the slight additional cost will prove to be money well spent. Have the ice cream frozen in strawberry molds or serve it in strawberry cups. Ice the cake with pink.

TO COOK NEW ONIONS.

A dainty way of cooking little new onions is to boil them, season with salt and pepper and plenty of sweet butter and serve on toast like asparagus points. A spoonful of cream may be added if desired.

KEEPING CAKES FRESH.

Cookies put in an earthen jar lined with clean cloth while they are still hot and kept covered close will be much more melting and crumbly than if they are allowed to cool in the air.

DELICIOUS TEA CAKES.

For breakfast or supper Sally Lunn tea cakes are good to serve. To make them put two tablespoonfuls of butter, two tablespoonfuls of sugar and one-half teaspoonful of salt in a bowl and pour on one cupful of scalded milk. When lukewarm add one-half yeast cake dissolved in two tablespoonfuls of lukewarm water, three well beaten eggs and enough bread flour (once sifted) to make a stiff batter, the amount required being about two and one-fourth cupfuls. Cover and let rise until very light. Pour into buttered tin or tins, again let rise and bake in a hot oven. This mixture may be baked in a sheet, in muffin rings or in iron gem pans.

WHAT IS "ONE CUP?"

Young housekeepers are often at a loss when a recipe calls for a cup of anything to tell what kind of cup to use or how much a cup measures.

The accepted measure is a stone kitchen cup and means that cup filled to the brim. It is equal to one-half pint.

A cup of solid butter, milk, chopped meat or granulated sugar is equal to about half a pound. A cup of sifted flour is equal to quarter of a pound.

LATEST OF NOTIONS.

Candy "Peach Basket" Hat Adorns Smart Luncheon Table.

THE cartoonist is not the only man who is gaining a reputation for cleverness at the expense of the "peach basket" hat. The maitre d'hotel of a certain smart Fifth avenue hotel in New York is running him a close second. A society woman recently went into this hostelry for luncheon wearing one of the new pieces of millinery that are facetiously referred to as the peach basket variety. The waiter took a mental note of the style of the headgear in which she appeared, and the

next time this fair patron dropped in for midday refreshment she found on the table to which she was assigned a candy replica of her hat.

It is becoming quite a fad among hotel chefs and caterers to adorn their tables with creations which combine the art of the confectioner and the milliner. At private dinner and luncheon parties bonbonnieres and after the after dinner coffee cups and saucers are frequently affairs carried out in confectionery that exactly represents the real things.

JILTED BY GIRL

Sailor Then Took His Life

PHILADELPHIA, May 29.—Jilted by a girl with whom he had become infatuated, J. G. Joyce, a sailor attached to the United States battleship Georgia, now at the Philadelphia navy yard, committed suicide in the presence of the young woman by swallowing carbolic acid last night. Joyce, who is said to belong to a well-to-do family of Boston, some time ago took an examination for the naval academy but failed to pass. He enlisted in the navy so that he might continue his studies and take the examination open to enlisted men and came here with the Georgia.

IN THE SCHOOLS

SOME PROGRAMS RENDERED YESTERDAY

Patriotic exercises in honor of Memorial day were held in the public schools yesterday. Among the programs not printed in yesterday's issue of The Sun were the following:

Butler School

Salute to the Flag,
School.
Chorus: "The Red, White and Blue,
School.
Recitation: "The Grandson of a Veteran,"
John O'Connell.
Semi-Choruses:
(a) "Long, Long Ago."
(b) "Sweet and Low,"
Room Three.
Recitation: "Three Cheers for the Olden Times,"
Wm. Bostwick and Wm. Geary.
Song: "There Are Many Flags,"
Marietta McMahon and Charles Ingalls and Chorus.
Recitation, "Sons of the Nation,"
Susan McQueen.
Song: "Dixie,"
Edw. Spencer and Chorus.
Recitation: "A New Memorial Day,"
Everett Darby.
Semi-Choruses:
(a) "The Prayer of the Fisherman's Children."
(b) "All Through the Night."
Room Two.
Recitation: "Flowers for the Brave,"
Seven Pupils, Room Five.
Reading: "Memorial Day of the South,"
Hugh Weir.
Chorus: "The Battle Hymn of the Republic,"
School.
Recitation: "Little Giffere,"
Forrest Purl.
Reading: "Lincoln at Gettysburg,"
Clara Heathcote.
Semi-Choruses:
(a) "Annie Laurie."
(b) "Cast Thy Burden on the Lord,"
Room Nine.
Reading: "Save the Union,"
Helen McCartney.
Semi-Chorus: "Wave, Starry Banner,"
Room Eight.
Semi-Chorus: "Tenting on the Old Camp Ground,"
Room One.
Chorus: "America."
School.

Abraham Lincoln School

Salute to the Flag.
Song, "The Battle Cry of Freedom."
Recitation, "The Blue and the Gray."
Ethel Fish, Gertrude Dickey, Clara Bailey, Beatrice Regnier, Doris Hird, Edwina Metcalf.
Song, "The Rally,"
Eighth and Ninth Grades.
Violin Solo,
Benjamin Smethurst.
Recitation: Extract from the "Commemoration Ode,"
Josephine Phillips.
Piano Solo,
Lena Frye.
Song, "Angel of Peace,"
Eighth and Ninth Grades.
Flag Drill,
Pupils, under direction of Miss Prescott.
Recitation, "Gettysburg Address,"
Ninth Grade.
Song, "How Sleep the Brave,"
Eighth and Ninth Grades.
"America," by all.

Training School

Chorus, "America."
Recitation, "The Blue and the Gray."
Chorus, "Tenting on the Old Camp Ground."
Recitation, In Memoriam.
Semi-chorus, "Decoration Day."
Recitation, "Decoration Day Thanksgiving.
Semi-chorus, "Memorial Day."
Quotations from Memorial addresses.
Chorus, "Battle Hymn of the Republic."
Recitation, "The Gettysburg Address."
Chorus, "The Red, White and Blue."
Salute to the Flag.
Chorus, "A Song of the Flag."

Gilmore's Orch., Belle Grove, Sat.

If for best
Goods you are vieing
Make the test,
Coburn's when buying.
Scrub Brushes
THAT WANT TO GO SCRUBBING
You should employ either one
of these
Yankee Scrub Brush
No. 1, 10c
Yankee Scrub Brush
No. 2, 12c
C. B. COBURN CO.
63 Market Street.

AMETHYST ROSARY BEADS lost May 23. Initials T. E. G. on cross. Return 29 Whipple st. Reward.

CIGAR SALESMAN wanted in your locality to represent us. Experience unnecessary; $110 per mo. and expenses. Write for particulars. Monarch Cigar Co., St. Louis, Mo.

BE INDEPENDENT—100 Hilo Bell Gum Machines will earn $20 per week, $1040 yearly income or $100 investment. New scheme. Hilo Vending Co., 116 Bedford st., Boston, Mass.

CITY OF LOWELL

No. 45D. May 23, 1909.

Notice is hereby given under Chapter 100 of the Revised Laws, that James T. Hornby, of James O'Brien & Co., has applied for a license to sell intoxicating liquors, of the sixth class as (Druggist) at No. 331 Broadway, and bulkhead in passageway leading from Willie st., in three rooms on first floor and cellar.
By order of the Board of Police.
JOHN J. FLAHERTY, Jr., Clerk.

BALLOONS PREPARING FOR NATIONAL RACE AT INDIANAPOLIS AND LOCAL CONTESTANT

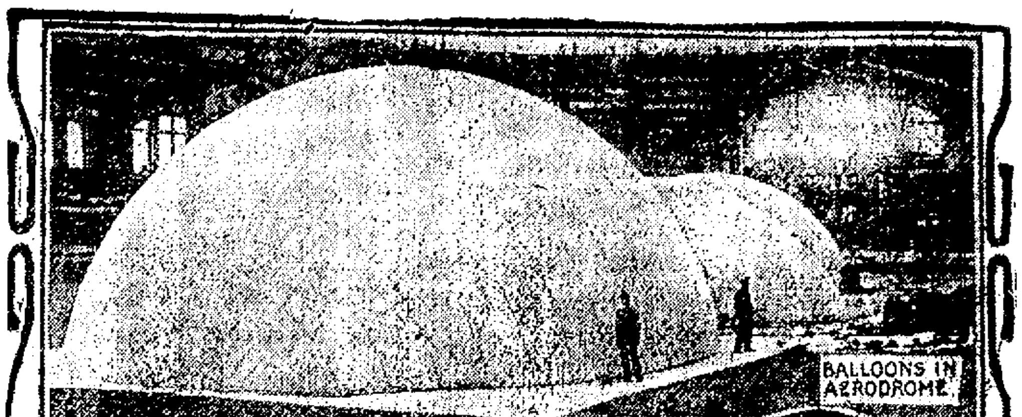

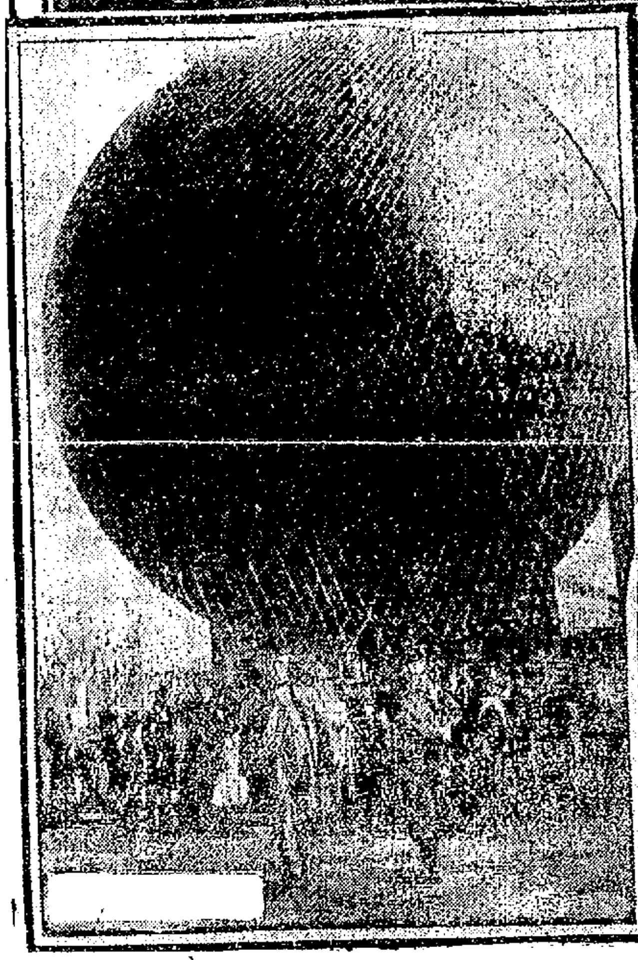

INDIANAPOLIS, May 29.—The first national balloon race for the title of champion balloonist of the Aero Club of America will start at Indianapolis on June 5. When the entries closed last week there were six aspirants for the trophy, a $1000 perpetual cup, offered by the Aero Club of America, and four of these are westerners—Carl G. Fisher, with the balloon Indiana, representing Indianapolis; A. B. Lambert and John Berry from St. Louis and A. H. Morgan of Cleveland. They will all have new balloons. Mr. Morgan will carry with him as aid J. H. Wade, Jr. Carl Fisher has selected G. L. Bumbaugh, who has done a lot of high flying in recent years, as his aid. Mr. Lambert will be accompanied by H. E. Honeywell, a recently authorized pilot of the Aero Club of America. The eastern representatives are A. Holland Forbes and Charles Walsh of New York. The former is chairman of the Aero club's contest committee. Mr. Forbes, it will be remembered, was the Aero club's representative, with Augustus Post as aid, in the international balloon race will mark the formal opening of the Indianapolis automobile speedway. The course is about three miles from the city of Indianapolis. The Aero Club of Indiana has had a big gas main laid to the balloon grounds.

TROLLEY RIDE OVER THE PAUL REVERE ROUTE

The beginning of half-hourly through service from Lowell to Boston for the summer season is announced by the Lexington and Boston Street Railway company. This line runs direct to Boston over the famous "Paul Revere route," passing through the towns of Billerica, Bedford, Lexington and Arlington, and traversing a territory that for world-famed historic interest and beauty of scenery is unequalled.

At Merrimack square, the trip begins, where the big, fast cars leave at 10 and 40 minutes after the hour. From the conductors may be obtained through tickets to Boston and so avoid the inconvenience of paying at each collection of fares.

Passing through North Billerica and Billerica Centre the line goes by the boulder marking the site of the old Whiting house and the Mitchell school for boys, and then passes under the tracks of the Boston & Maine railroad and soon is within the town of Bedford. At Sweetwater road, the way lies to the famous Bedford Springs with its mineral waters and attractive grounds. After reaching the old Pollard tavern, we come to Wilson park, where the line for Concord diverges, leading the sight-seer to the famous Sleepy Hollow cemetery, and the homes of Louisa Alcott, Hawthorne and Emerson.

Continuing on the main line, we pass through Bedford, crossing the Shawsheen river, and soon reach Lexington park, declared to be one of the finest picnic resorts in New England, including among its many attractions the rustic open air theatre, a fine zoological garden, casino, spacious garage, woman's building, etc.

Among the historic places the car passes in Lexington are the Belfry tower, the old Harrington house, the stone monument on Lexington battleground, and the green itself, where the first blood of the American revolution was shed. The last part of the ride takes us through East Lexington to Arlington Heights, where the car passes on to the tracks of the Boston Elevated railway.

From Arlington Heights one can make the trip to Sullivan square, remaining in the car, or one may change for a car proceeding through Cambridge past Harvard university and the Washington elm.

TO PROVIDE DEFENSE

WASHINGTON, May 29.—For the purpose of proving a mobile defense for Atlantic and gulf post points, Rep. Weeks of Massachusetts has introduced a bill authorizing the construction of eight submarine boats at a cost of not to exceed $4,000,000, of which amount the measure appropriates [illegible].

DUTY ON CEREALS

WASHINGTON, May 29.—The duty on cereals will occupy the attention of the senate today as soon as that body meets. The senate committee has increased the rate on both barley and wheat and of other grains, all of which will be promptly agreed to as soon as a vote can be taken. The entire portions of the agricultural schedule not previously agreed upon will then be taken up and considered.

BOOKER T. WASHINGTON

To Address Lowell High Alumni Association

At Grand Reunion of Former Pupils at High School Hall on June 9—Purposes of the New Organization

Booker T. Washington, the celebrated colored educator and president of Tuskegee college will be the speaker of the evening at the grand reunion of the Lowell High School alumni on June 9 in High School hall. The announcement was made at a meeting of the executive committee of the alumni, held last evening, with 18 members present. The date was left to Mr. Washington, and he wired back that he could come on June 9. Another probable speaker will be F. Roy Martin editor of the Providence Journal and a graduate of the high school. A feature of the occasion will be the presentation of a portrait of C. C. Chase, a former principal of the school, who resigned 26 years ago. The presentation will be made by the class of '83, the last class to graduate under Mr. Chase.

The alumni organization invites every former pupil to sign the constitution and by the payment of a 50 cent fee become a life member. The purpose of the organization is explained in article 2 of the constitution, as follows:

"The purpose of this association is to foster friendship among the alumni; to promote the usefulness of the school along intellectual, moral and physical lines, and to help needy and worthy pupils to gain a higher education."

Back of all this there is a far greater aim, which was brought out at last night's meeting. It was pointed out that the high school is the college to fully 90 per cent of the boys and girls. The purpose of the organization is to see to it that the high school does its full duty toward those 90 per cent of the pupils.

The organization contemplates a scholarship fund for students who desire to go to college; an athletic field and gymnastic apparatus; the endowment of chairs in the languages, etc., and lecture courses.

The copies of the constitution have been placed at the Union bank, the Wamesit bank, the Central Savings bank, Clerk Trull's office in the police station building, Campbell's drug store at Tower's corner, and with Mrs. Edith Richardson Dupee, secretary of the association. After the first fee is paid, that constitutes a life membership, and there are no more dues.

I WILL BUY
Gold, Silver, Diamonds, Jewelry
Highest cash prices paid. Send articles by registered mail and get my offer. References: National Security Bank, South End National Bank.
HENRY G. MORRIS, Jewelers' Bldg., 373 Washington St., Boston

CHIN LEE CO. RESTAURANT
Open every day and Sundays from 11.30 a. m.
117 Merrimack st. Telephone 1327
Chop Suey put up to take out

It Is In His Mind
for a long time to go and have his teeth filled or have those vacant places filled with bridge work, but the neglectful and busy man of affairs waits until it is too late, and has to have the snags drawn and a plate made for the protection of his stomach and digestion. When you need a good dentist don't neglect too long, but come to Dr. A. J. Gagnon. All work without pain by the **Obtundine System of Painless Dentistry.** 485 Merrimack st.

What's the Use of Worrying

about every little thing that goes wrong? It will only make matters worse. Get well, and then the skies will clear and the world appear rosy. A sickly body sees every trouble through blue glasses that distort and enlarge. A healthy organism, on the contrary, takes a more cheerful look at things, and sees obstructions as through the large lens of an opera glass, that makes them appear small and easily remedied. A dose of

Beecham's Pills

taken in time will make all the difference. If you could trace the action of Beecham's Pills, observe how they clear the intestinal tract, urge the liver to a healthy action, make new red blood, strengthen the muscles, tone the nerves and rejuvenate the whole body, you would realize their power for good. Beecham's Pills prevent disease as well as cure it. Keep a box of them on hand all the time; you can never tell when you may want them. Take a dose at the first sign of a headache, constipation, biliousness or of languor. It may prevent more serious trouble; for a pain or nervous tremor is usually a warning symptom of some derangement which should be promptly corrected. A dose in time will remove the cause, tone the system and

Make You Cheerful

In boxes, with full directions, 10c. and 25c.

GRAND SUCCESS

JAMES E. DONNELLY

WILLIAM F. THORNTON

Minstrel Show by Mathews a Delightful Event

The 20th Century Bachelor Club minstrels made their last public appearance of the season in Associate hall last evening and added to the laurels they have already won in the minstrel line by giving one of the best performances ever witnessed in the city. The hall was crowded to the doors and the Mathew Temperance Institute, under whose auspices the affair was conducted, will derive a considerable sum of money from the entertainment. That the overture pleased was proven by the many encores demanded by the audience. The Bachelors presented their best lineup, with Charles D. Slattery, Frank McCartin, Thomas Corbett, Luke McDonald, Charles Defoe and Henry Curry, the smallest end man in the business, wielding the tambos. Then there was William F. Thornton as interlocutor, John J. Dalton the famous contra tenor, John Gleason and Frank Connor well known baritones, and James E. Donnelly, who was heard to decided advantage in Harry Lauder's selections. There was a great swing to the overture, the solos were all well sung, the end men had the real goods with them and the chorus work was superb. Charles D. Slattery was there on his job directing the performance and incidentally singing in a "hit" for the Merrimack in his jokes, and "boosting" the "live rubber" at every opportunity. But the big hits of the night were scored by James E. Donnelly and John J. Dalton. The latter was never in better voice and the great force and expression that he put into his beautiful selection "Your Lips, Your Eyes, Your Golden Hair," surprised everyone who had heard him on many occasions.

Mr. Donnelly has the Lauder selections down to perfection. His dialect is perfect and his rendition of the [illegible] caught the house. He was obliged to respond to several encores and he might be "[illegible]" with his audience still if they had their way.

The chorus deserves words of praise for the great singing and the end men must not be overlooked by any means. Their jokes had local application and called forth great applause and laughter, especially Frank McCartin's frogs' legs "gag." The program was as follows:

Grand Opening Chorus,
By Entire Company
"Love Me Like I Like to Be Loved,"
Charles Defoe
Song Selected,
John Gleason
"Everybody's Picking on Me."
"I Love My Love, Oh You Kid,"
Henry Curry
"Years, Years, Years."
Frank Connor
"Kiss Your Minstrel Boy Good Bye."
Thomas Corbett
Harry Lauder's Song Hits,
James E. Donnelly
"My Black Salome."
Luke McDonald
"I'm Crazy When the Band Begins to Play."
"Transmagnifecanbandenuality."
Frank McCartin
"Your Lips, Your Eyes, Your Golden Hair,"
John Dalton
"What's the Use."
Charles D. Slattery
Finale, "Grand Old Bell."
Solo by Henry Curry

After the overture there was dancing. The Bachelor club orchestra directed by John F. Donnelly furnished music.

The officers of the party were: General manager, James J. Gallagher; assistant general manager, William F. Thornton; floor director, William B. Ready; treasurer, James F. Rourke; minstrel director, Charles D. Slattery.

THEY ALL LIKE IT

The young, the old and the middle aged, the ladies and children, too, enjoy the aroma of a Dona Meda. What is it? A clear Havana cigar, worth 10c straight that we sell for 7c, four for 25c, or $3 for box of 50. Box customers if dissatisfied, may return unsmoked cigars and money will be refunded. Howard, the druggist, 197 Central street.

A DANCING PARTY

A very pleasant dancing party was held last night by the Middlesex Social club at the clubhouse in Middlesex street. There were about 300 present and dancing was enjoyed to music furnished by the C. Y. M. A. orchestra.

A few deals of whist, in which the majority of the guests joined, preceded the dance. The committee in charge of the enjoyable affair consisted of Geo. E. Marchand, chairman; Henry Charron, floor director; Henry Sechard, Jos. Therrien, Adelard Berard, Dominick Dimedana, Joseph Page, Joseph Desmarais, Desire Theriault, Louis Lescard, Wm. Renaud, Edmond Charron, Joseph Larocque, Fred Longtin, Joseph Michaud.

HELD IN $2000

Man is Charged With Setting Fires

BOSTON, May 29.—As Patrolman Merritt was passing Antonio Caruso's barber shop at 41 Howard street, about 2.30 yesterday morning, he saw Carmeno Caveretto, 18 years old, of 56 Prince st. employed by Caruso, leaving the premises. Merritt chased Caveretto and caught him and then sent in a still alarm at the Bulfinch-street fire station.

Four distinct fires were burning in the shop when the firemen arrived, one in a closet near the front window under a shelf, the third in a barber chair and the fourth in the waste basket in the rear part of the store. The firemen worked quietly that the occupants in the floors above might not be alarmed.

Several hours after the firemen had left the scene, Private Falon of the protective department found stored away in one of the holes, used as a receptacle for shaving mugs, a can containing powder. The can was covered with an oil soaked paper, while towels on the shelf were found to be saturated with kerosene.

The police claim that when they searched Cavertto they found two wax tapers and three boxes of matches in his pockets. He was arraigned in the municipal court on a charge of arson and held in $2000 for an examination June 4.

If you want help at home or in your business, try The Sun "Want" column.

Allan Line Royal Mail Steamers
Only Direct Service between Boston and Scotland.
Only Direct Service between Boston and North of Ireland.
Only Direct Service from Glasgow.
Splendid accommodations and food. Latest improvements for comfort and safety.
Second cabin, Glasgow, Derry or Galway, $40; third class, $27.50, to Glasgow, Derry, Belfast and Liverpool. Entire rooms reserved for married couples. Children 1 to 12 years, half fare.
DENIS MURPHY, 18 APPLETON ST
OR
H. & A. Allan, 110 State St., Boston

MONUMENTS AND MEMORIALS
of all descriptions in granite, marble and bronze. Our manufacturing plant has the most modern power equipment and every labor saving device.
GUMB BROS.,
Cor. Gorham and Anderson Sts.
Near Edson Cemetery.
Telephone 396-3.

FAMILY SUPPLY CO.
For Your
Salads
Howard Salad Dressing....25c
Alpha Salad Dressing.
10c and 25c
My Wife's Salad Dressing, 25c
Royal Salad Dressing.....25c
Durkee's Salad Dressing...25c
Columbia Salad Dressing..25c
Campbell's Salad Dressing, 10c
Pure Olive Oil in bottles and in cans for Salad Dressing. Huntly & Palmer's Imported Cookies.
D.H. SULLIVAN & CO.
415 Middlesex Street,
28 Thorndike Street.

CHIEF HOSMER

Wants Flying Auto Squadron to Fight Fires

The Necessary Money the Only Barrier—Motion for a Loan Was Defeated—Committee to See the Mayor on Matter

The committee on fire department met last night and considered the purchase of an aerial truck and hose wagon for the West Centralville fire house and an automobile combination patrol wagon for the Warren street house.

Chairman Adams called to order at 8.25. The report of the committee on appropriations having to do with the order for $5500 for an automobile wagon at the protective house, in which it was suggested that all the loans be lumped together was read and placed on file.

Chief Hosmer said that the aerial truck would cost $5200, and the automobile truck $5500. He said he had talked with the mayor about a second automobile truck for the West Centralville station, and the mayor had said he would veto an order for two automobile carriages. Mr. Hosmer said that later on automobile trucks could be secured better than at the present time.

Mr. Achin said that automobile fire apparatus had passed the experimental stage and he wanted an automobile for the Centralville house.

Mr. Flanagan said he wasn't opposed to automobile apparatus, but thought that if the committee insisted on getting two automobile carriages it wouldn't get any.

"I have talked with several aldermen about it and they say they will vote for one, but never for two," said Mr. Flanagan. "Alderman Dexter was one and Alderman Gray was another."

"Alderman Gray told me that he would favor two," said Mr. Killpartrick.

"He was talking straight to me; probably he was to you," said Mr. Flanagan.

Chief Hosmer said he had asked for a new engine for a year, but hadn't been able to get it. "If anything happens I shall hold you responsible," he said.

"The other night we had four engines out to that fire in Ayer City, and only the old worn out engine in Pawtucketville was left to protect the whole city. A new engine will cost $5250. If you spend $2000 on it, it will not be any better than when it first came here, and it was never much good. If $3000 is spent on it, it will be better than it ever was, although it will have the same old running gear.

Mr. Achin moved that a loan of $10,500 be recommended, to be divided as follows: $5500 for an auto combination fire patrol for Warren street; $5500 for an auto combination chemical and hose wagon; $5200 for an aerial truck and $3300 for fittings for the Centralville house. Mr. Killpartrick seconded the motion.

The motion when put was defeated, Messrs. Achin and Killpartrick for and Messrs. Adams and Flanagan against.

Mr. Killpartrick moved that a loan of $15,000 be recommended, to be divided as follows: $5500 for an auto wagon in Warren street, $500 for a hose carriage at the West Centralville house; $5200 for an aerial truck, and $3800 for fittings. It was not seconded.

Mr. Flanagan thought $5200 too much for an aerial truck. Chief Hosmer said a truck couldn't be purchased for less than that amount.

Questioned by Mr. Killpartrick, Chief Hosmer said it would not cost money for horses for the Centralville house, because, if the automobile wagon is purchased for the Warren street house, the horses there can be transferred. Chief Hosmer said he had heard Mayor Brown say that he would sign an order for as much as $20,000.

Chief Hosmer explained his flying squadron idea, which will be a fact when the auto combination wagon is installed in Warren street. He explained that with the flying squadron in shape the men from the Warren street house would arrive at the scene of the fire and would have the hydrants ready for hose attachment when the other companies arrived.

It was finally decided to appoint a committee of two to confer with the mayor. At 10 o'clock the meeting adjourned to next Tuesday afternoon at 2 o'clock.

FUNERALS

KIDDER—The funeral of Martha D. Kidder took place yesterday afternoon from her home in Tyngsboro, Rev. William Brown officiating. There was singing by a quartet composed of Miss Nellie Perham, Miss Belle Perham, Mrs. Frances Littlehale and Mrs. Cora Kable. The bearers were Charles Holt, Frederick Blanchard, John Robeson and A. P. Hadley. Burial was in the family lot in the Tyngsboro cemetery, under direction of C. M. Young.

GOULD—The funeral of Mrs. Mary Gould took place yesterday afternoon at her home in Pelham, Rev. Mr. Hoyle officiating. Burial was in the Centre cemetery, under direction of C. M. Young.

PAT SHEEDY, ART CONNOISSEUR AND GAMBLER, ILL IN NEW YORK

PAT. SHEEDY

NEW YORK, May 29.—Patrick F. Sheedy, the oddest character connected with the gambling and sporting world in a century, is critically ill in New York. By a strange coincidence his old partner, "Parson" Davies, is also believed to be near death in Chicago. Sheedy has conducted gambling houses in New York, Chicago, Paris, London and Cairo, Egypt, and has made and lost many millions. When John L. Sullivan was in his prime and went half around the world on his memorable "knockout" tour Sheedy was his manager. Pat Sheedy's hobby, strangely enough is art, and at one time he owned a rare collection of valuable canvases. His biggest bid for fame came through the return of the Gainsborough picture, valued at $55,000, which was stolen in London in 1876 and returned to its owners in 1904 through Sheedy's instrumentality. This picture shows him with Murillo's "Magdalen," another rare picture which he once owned.

CONG. LORIMER

The Successor to Sen. Hopkins

CHICAGO, May 29.—William Lorimer, who will succeed Senator Hopkins of Illinois, is serving his sixth term in the lower house of congress. He is a native of Manchester, England, and came to America in 1870. He is forty-eight years old. When he was twelve

WILLIAM LORIMER

years old his father died, and the lad became a sign painter's apprentice. Later he was employed in Chicago packing houses and then became a street car conductor, graduating from that sphere into the real estate and general contracting business. Twenty years ago he was a power in ward politics. Personal magnetism, loyalty to his political friends and a keen knowledge of the game have kept him in the public eye ever since.

CREW ESCAPED

After Perilous Trip Over Floes of Ice

ST. JOHNS, N. F., May 29.—After their vessel, the barkentine Electra, had been crushed in the ice floes a hundred miles off the coast Tuesday noon, the crew of nine men were forced to take to their boats amid the menacing ice fields and arrived here last night after more than 30 hours of an ordeal which was pregnant with peril and during which they reached their lives.

The Electra, bound from Plymouth, Eng., was found from Oporto, Portugal, to St. Johns, with a cargo composed largely of salt.

When the crew landed here last night—wet, bedraggled, weary and cold—they praised the courage of their leader, Capt. ... as their spokesman, the tale was told of their experience.

Running the blockade of ice—made difficult through adverse winds or none at all—the boat had been maneuvered in safety for several hours when Captain ... found his vessel in a trench of ice. ... were ordered ready, provisions were stowed and the ship's papers taken.

The Electra was built in the island of Jersey, England, in 1884.

A FINE PROGRAM

Presented at the Riverside School

The children of the Riverside school in Wigginville presented a "Fairy Cantata" at the Lawrence Street P. M. church last night. The words of the cantata were by Miss Burbank, the principal of the school, and the drills were by Misses Leahey and Kane, teachers of the school.

The following was the program:

Scene I.

Characters:

Little Howard........ Howard Mulno
Howard's brother ......James Brown
Comrades: Willie Bowden, John Watson, George Porter, Raymond Wilde.
Choruses: "Across the Fields We Roam;" "Wandering."
Spring Poem,
Raymond Wilde, George Porter.

Scene II.—"Fairyland."

Characters:

Fairy Queen ....Grace Catherwood
Queen's Attendant ...Madeline Brown
Fairy ....May Grey
Fairies: Alice Dowrey, Lillian Dowrey, Dorothy Dillon, Marion Dillon, Sadie Bennett Bertha Adams, Edith Doole, Winifred Teal, Crystal Perkins, Ida Olson, Lillian Blowen, Louise Ramsden, Grace Johnson, Lillian Chadwick Eveline Gendreau, Minnie Ianson, Lilla Bell.

Scene III.

Competition Between Fairies and Children.
Fairies: May Pole Dance.
Children: Song, "Lorelei."
Fairies: Fairy Dance.
Children: Mechanical Dolls' Dance.
Fairies: Song, "Sweet and Low."
Children: Wand Drill.
Fairies: Fairy Song.
Children: Recitation, "Legend of the Rainbow."
Stuart Dickson.
Fairies: Gnome Dance.
Children: Song, "Hearts and Homes."
Fairies: Recitation: "The Wise Fairy."
Madeline Brown.
Children: Flower March.

Scene IV.

"Fairyland." Same as Scene II.
Howard's Mother....Blanche Winchell
Song, "The Holy City."
Blanche Winchell.
Fairy Queen awards Howard to his mother.
Finale, "The Blue Sky."
Fairies and Children.

Maypole Dance—Grace Johnson, Edith McKinnon, Alice Dowrey, Lillian Dowrey, Eveline Gendreau, May Ramsden, Olivette Labeau, Louise Ramsden, Dorothy Dillon, Crystal Perkins, Lena May Bowden, Lillian Chadwick, Edith Jelly, Bernice Gagnon, Emily Mulno, Minnie Ianson, Eunice Allen, Maude Allen, Bertha Adams, Violet Bell.

Fairy Dance—Edith Doole, Winifred Teal, Madeline Brown, Marion Dillon, Lillian Blowen, Ida Olson, Edith Swanson, Ruth Strowbridge, Mary McCullough, May Gray, Ethel Caster, Lilla Bell, Sadie Bennett, Mildred Pringle, Winnie McGeever, Bertha Winkler.

Mechanical Doll Dance—Inez Palmer, Cecilia Ortel.

"Sweet and Low," Sadie Bennett, soprano, Marion Dillon, second soprano, Willie Stockton, alto.

Wand Drill—George Porter, Raymond Wilde, George Earle, Edward Conway, Joseph Cudworth, Anders Gjorlman, Willie Stockton.

Flower March—Edith Doole, Eddie Johnson, Winifred Teal, Winfield Gudd, Mildred Manning, Thomas Hodson, Clarence Bailey, George ..., Bertha Cooper, Arthur ..., Viola Pitt, James Allen.

Accompanists were Miss Mary Dunn and Miss Alice Leahey.

MATRIMONIAL

United in marriage on the ... May 26 at the residence of Rev. Mr. Temple, Mr. Alphonse T... and Miss Anne Marie. The couple were attended.

Real Facts About the Hair

The air is full of floating dust, dirt and disease germs, which get into your hair. There is a natural oil on your head that holds the dust fast, and in a short time you have dandruff, itching scalp and falling hair. The pores in your scalp are stopped up, the hair roots get no nourishment, and then your hair begins to fall out. Cleanliness is the only thing needed. Tonics, renewers, invigorators, and hair growers do not and can not remove the dirt that causes the trouble. You need Birt's Head Wash, which will put the hair and scalp in a healthy, natural condition, so that faded, lifeless hair resumes its natural color. Birt's Head Wash is equally good for light or dark hair, as it is not a dye. The hair of all who use Birt's Head Wash takes on a soft, silky gloss and sheen that every man and woman so much admires. There is no alcohol in it, as alcohol is said to make hair turn gray prematurely. Birt's Head Wash is made of Refined Soap, Cochin Cocoanut Oil, White of Eggs, Glycerin and Salicylic Acid. There are no better things than these known for cleansing the hair and scalp, and any doctor or druggist will tell you so if you ask him. Beware of using common soaps and shampoos. They often contain too much alkali, and that is one of the most harmful things you can put on your head. Even if you did wash your head or have a shampoo yesterday, fill the basin with lukewarm water tonight, and wash your head and hair with Birt's Head Wash. You probably thought your head was clean, but you'll be surprised to see what Birt's Head Wash has rid you of. All who read this should make this test.

32

CHILD POISONED

By Tablets Found in the Street

Little Eva Dery, two year old daughter of Mr. and Mrs. Arthur Dery of 78 Arch street, swallowed a tablet of bichloride of mercury containing seven and a half grains, yesterday, and is now in a critical condition.

The accident happened about 5 o'clock, the tablet having been given the little girl by her sister, who had picked it up in the street. The sister had found two of the tablets in the street and, thinking they were candy, ran into the house and gave one to Eva, while she kept the other.

When it was found that the little child had taken the poison Dr. Lamin was summoned. What saved the little one's life is that bichloride of mercury is a violent emetic and acts at once as its own antidote, persons having swallowed it beginning at once to vomit profusely. The amount contained in the tablet was enough in itself to have killed the child several times, the usual dose administered to adult patients for medical purposes being only one-tenth of a grain.

BILLERICA

The board of selectmen and engineers of the fire department met in joint session in the town hall Wednesday night. The meeting was for the purpose of discussing the affairs of the fire department, the principal object being the reduction of the fire company at North Billerica.

The company at the North village has had 20 men while the company at the Centre has been limited to 16 men. After considerable discussion it was voted to reduce the North Billerica company to 16 men.

A pleasing entertainment was held last night by the members of the Nineteen Hundred club at the town hall.

The entertainment was provided by Mr. and Mrs. Edwin M. Whitney, who have been heard in this town before; Miss A. Amy Hosmer of Billerica, pianist, and Miss Lamson, vocalist, of Boston.

After the first number on the program, which was a well given selection by Miss Hosmer, Mrs. Whitney gave in her usual clever manner a reading entitled "Old Mother Goose."

A solo by Miss Lamson was the next number, after which Mr. and Mrs. Whitney presented two scenes from "The Hunchback." Mr. Whitney later appeared and chose for his number a selection from Dickens' novel "David Copperfield," entitled "David Falling in Love with Dora." He responded to two encores, his last reading being the recitation, "Old Ironsides, or a Leap for Life."

James Sullivan, employed in the carding room of the Talbot mills, lost the index finger of his left hand yesterday in a carding machine. He was attended by Dr. O'Donnell and later taken to St. John's hospital where the injured member was amputated.

TORPEDO BOAT DESTROYERS

WASHINGTON, May 29.—Bids for the construction of five torpedo boat destroyers authorized by the last appropriation bill were opened at the navy department today. The vessels are to be of 710 tons trial displacement and will have a speed of about 30 knots. It is probable that all the boats will be constructed on the Atlantic coast. They will be equipped with turbine engines and will burn oil.

If you want help at home or in your business, try The Sun "Want" columns.

NOTICE

We wish to announce that the Millinery Business owned by us in the Colonial building, Lowell, and known as the R. M. Cloos Millinery Department, will after June 1st, occupy the same space and will be known as The Hodson Millinery Parlors. Commencing Tuesday, June 1st, we will hold a Special Sale of all our Trimmed Hats. One hundred hats priced at $5, $7 and $8 for $2.98.

THE HODSON CO.

Boston, Taunton and Lowell, Mass., and Newport, R. I.

Rheumatism Permanently Cured

Mr. Corcoran Has Been Taking Medicines For Forty Years, He Did Not Get Any Relief Until He Began Taking Dr. Grady's Pure Malt and Rye.

I am a veteran of the war of Sixty-one and have been a great sufferer of rheumatism for a number of years, and Dr. Grady's Pure Malt and Rye has done more good for me than all the medicines that I have taken in forty years. I am now seventy-four years old.

Very truly,

WILLIAM CORCORAN

[illegible] St.,

Lowell, Mass.

Guaranteed under the U. S. Food and Drug Law.

DR. GRADY'S PURE MALT and RYE

50c BOTTLE—At All Lowell Druggists.

Why Overheat Yourself?

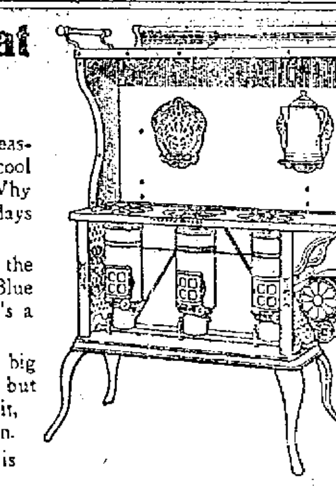

Much of your summer pleasure depends upon having a cool and comfortable kitchen. Why not be prepared for hot days before they come.

Ask your dealer to show the New Perfection Wick Blue Flame Oil Cook-Stove. It's a wonder.

Does the work of your big range in every particular; but has this great advantage over it, that it never heats the kitchen.

The *CABINET TOP* is *another* feature of the

New Perfection Wick Blue Flame Oil Cook-Stove

Has a spacious top shelf for holding dishes and for keeping food warm after it is cooked. Also has drop shelves for holding small utensils, and is fitted with racks for towels. No other stove approaches the "New Perfection" in convenience, comfort and simplicity.

Made in three sizes. Can be had with or without Cabinet Top. At your dealer's, or write our nearest agency.

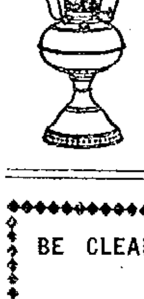

The *Rayo Lamp* is a center draft lamp of great illuminating power. Suitable for living room, dining room or parlor. Free from all objectionable features—a splendid family lamp. If not with your dealer, write our nearest agency.

STANDARD OIL COMPANY (Incorporated)

BE CLEAN OUTDOORS AS WELL AS INDOORS. WE OFFER A SPECIAL BARGAIN IN

Garbage Cans

TWO SIZES

Small size 58c Regular price 75c
Large size 69c Regular price 85c

This is a special price applying to this lot of 100 cans and cannot be duplicated. You can't afford not to buy one.

THE THOMPSON HARDWARE CO.

254-256 Merrimack Street.

If

You want to really enjoy your Boston newspaper, be sure to read the Boston Globe.

The Boston Morning Globe,

The Boston Evening Globe,

The Boston Sunday Globe,

All

Contain the best news reports, a Famous Gem of Prose, Good Stories, a good Poem, a Household Page and Special features of interest to all the members of the family.

See

Your newsdealer tomorrow and have the Boston Globe delivered at your home every day.

The thousands of new readers now taking the Boston Globe are all delighted with the paper.

TRAINS TO AND FROM BOSTON

SOUTHERN DIV. To Boston Lve.	Arr.	From Boston Lve.	Arr.	WESTERN DIV. To Boston Lve.	Arr.	From Boston Lve.	Arr.
6.46	6.50	6.30	7.29	6.50	7.55	z7.00	8.10
a6.27	7.41	7.53	8.55	8.04	8.55	9.25	10.25
a6.44	7.53	8.15	9.01	9.50	10.50	10.65	11.52
6.49	7.30	9.00	9.39	10.52	11.55	11.50	12.53
7.01	8.00	10.00	10.57	12.00	1.55	2.15	3.20
7.22	8.05	10.21	11.34	3.10	4.14	3.30	4.30
b7.31	8.50	11.30	12.07	4.23	6.25	4.28	5.59
7.44	8.35	12.00	12.56	5.55	6.12	6.02	7.03
8.59	9.40	1.00	1.37	7.50	8.00	6.36	7.45
b9.27	10.25	2.00	3.02	9.35	10.38	9.35	10.51
9.33	10.13	3.00	3.37			*11.25	12.21
10.45	11.40	b3.51	5.02				
11.38	12.20	z4.14	5.30				
12.12	1.00	5.00	5.37				
1.46	2.30	b5.21	6.28				
2.41	3.33	5.38	6.28				
3.57	4.40	b5.51	7.01				
4.28	5.30	a6.14	7.3[illegible]				
5.20	6.15	7.30	8.[illegible]				
6.10	7.19	8.30	9.05				
6.28	7.10	10.30	11.34				
7.52	8.55	11.20	12.16				

*Runs to Lowell Saturdays only.
a Via Lawrence Junction.
b Via Bedford.
s Via Salem Jct.
z Via Wilmington Junction.

SUNDAY TRAINS
SOUTHERN DIVISION

6.40	7.30	9.00	10.00
7.52	8.05	10.00	10.37
8.48	9.45	11.30	12.07
9.50	10.15	1.00	1.57
10.30	11.33	5.50	6.02
2.25	3.27	7.30	8.08
5.15	6.00	8.50	9.08
6.28	7.10	8.00	10.02
7.52	8.55	10.20	11.35

SUNDAY TRAINS
WESTERN DIVISION

8.20	9.24	8.00	9.09
12.10	1.15	12.00	1.06
3.60	5.00	2.15	3.21
6.45	7.00	3.30	4.40
8.50	10.02	5.29	6.38
		8.40	9.42

LOCAL NEWS

Commercial Printery, Tobin's.

Quinn, the Electrician. Tel. 1863-2

Undertaker Finnegan, Davis sq. Tel

Dr. Walker, dentist, Central block.

J. F. Donohoe, Donovan bldg., real estate and insurance. Telephone.

Teeth extracted without pain by the Obtundine system of painless dentistry, Dr. Gagnon, 166 Merrimack st.

ROOMS TO LET

A suite of three nice rooms in the Harrington Building, 52 Central street, over T. C. Lee & Co.'s insurance offices especially adapted for dress-making parlors or other light business. Rent very reasonable to responsible parties. For particulars inquire at The Sun office.

CHESS ASSOCIATION

BOSTON, May 29.—The annual business meeting and championship tournament of the New England Chess association was held in the rooms of the Boston chess club today. The election of officers and other business matters occupied the forenoon while in the afternoon players representing the seven districts, one from each of the New England states and one from metropolitan Boston met at the boards to compete for championship honors.

CIRCUS

—LOWELL—

Friday, June 11

RINGLING BROS. WORLD'S GREATEST SHOWS

BIG, SIX-FOLD CIRCUS
CAPITAL INVESTED
$3,500,000
85 RAILROAD CARS
1280 PERSONS
650 HORSES
108 Cage Zoo
375 Circus Artists 200 of Them Imported From Abroad
60 Acrobats and the 12 Lorch Family
60 Aerialists and the 10 Flying Jordans
60 Riders the Renos and Daisy Hodgini
50 Clowns, the World's Funny Men
BIGGEST ARENIC SHOW IN THE WORLD.
SAXON TRIO
STRONGEST OF ALL EARTH'S STRONG MEN
BIGGEST MENAGERIE ON EARTH.
Every Morning at 10 o'clock
BIG, NEW, GLORIOUS, RICH AND GORGEOUS
FREE STREET PARADE 3-MILES LONG
MOST OPULENT OPEN AIR SPECTACLE EVER BEHELD. POSITIVELY THE PERFECTION OF PUBLIC PAGEANTS.
All Kinds of TRAINED WILD ANIMALS
Schuman's Wonderful Horse Circus Seen Now for the First Time in America
THE GREAT SCHUMANN HORSES
One 50c. Ticket Admits to Everything
CHILDREN UNDER 12 YEARS, HALF PRICE
Doors Open at 1 and 7 P. M.
Performances Begin at 2 and 8 P. M.

Admission tickets and numbered reserved seats will be on sale show day at Ellingwood & Co's Drug Store, 67-69 Merrimack st., at exactly the same price charged at the regular ticket wagons on the show grounds.

GO TO LAWRENCE

Local French Societies Attend Review

Gardes Frontenac and St. Paul of this city will go to Lawrence tomorrow to attend the annual review of the second regiment of the French-American Volunteer brigade of New England. The guards comprising

CAPT. ALBERT BERGERON, Garde Frontenac.

the second regiment of the brigade are the Lowell, Lawrence, Salem, Haverhill and Amesbury guards, and they are 10 in number. Two more Lowell guards, the Garde Jacques Cartier and the Garde Franco-Americaine, are soon to become affiliated, making this number twelve.

Preceding the review, which will be held on the Lawrence common, in the afternoon, the election of new regiment officers will take place in the forenoon at the Monument National. It is expected that two Lowell men at least, Capt. Albert Bergeron and Lieut. Horace E. Desilets of the Garde Frontenac, are slated for honors, both held posts on the last regimental staff elected.

IRISH LEAGUE

ARRANGEMENTS FOR FUTURE MEETINGS

Tomorrow the committee of the United Irish league in charge of the recent entertainment will meet to settle up its affairs and arrange for a meeting on the following Sunday at which there will be a speaker, a musical program and regular business meeting at which the summer excursion will be discussed.

FUNERAL NOTICE

BREAR—Died, in this city, at 43 Crowley street, May 28, Mrs. Hannah Brear, aged 80 years, 2 months and 1 day. Funeral services will be held Sunday afternoon at her late residence, 43 Crowley street at 2.30 o'clock, to which friends are invited. Undertaker Albert H. Bixby in charge.

POCKETBOOK containing sum of money lost. Suitable reward if returned to 107 Merrimack st., room 5, top floor.

Opening Games

INDEPENDENT BASEBALL
Lowell Athletic Association, Spalding Park
LYNN vs. LOWELL A. A.
May 31, (Memorial Day) Two Games
10 a. m., 3.15 p. m. Admission, gentlemen 25c, ladies free. Grand stand free.

THEATRE VOYONS
Today
Cartouche
Two Memories
Eloping With Auntie
And Several Others
Those Unequalled Musical Features
TEN CENTS—THAT'S ALL

BASEBALL
Lowell Americans vs. Y. M. C. A.
MEMORIAL DAY
WASHINGTON PARK
3 O'Clock Admission 25c

STAR THEATRE
Merrimack street Opp. City Hall
TODAY—Geo. Georgalos, Rifle and Pistol Champion of the world; Miss Florence Abbott, Soubrette.
2 to 5. SEATS 5c 7 to 10

Hathaway's Theatre
SACRED CONCERT
Sunday, 2.30 and 8.15 p. m.
Popular Prices Good Local Talent

ACADEMY THE BIG PICTURE SHOW
PICTURES—SONGS—VIEWS
Shows daily, 2 to 5, 7 to 10.30. Continuous show Saturday. Admission 5c, including a good seat. Reserved seats 5 cents extra.
Amateurs [illegible]

Residence Tel. 1911 Garage Tel. 1802
Sight Seeing. Club Parties. Weddings. Local or Out-of-Town Parties taken out at short notice.
"ENJOY A JOY RIDE"
Two Seven Passenger Touring Cars, 54 H. P., Stevens-Duryea,
Fully Equipped with all Modern Accessories. Competent Chauffeurs.
MODERATE RATES
EDMOND H. MERCIER. 141 Cabot Street. LOWELL, MASS.

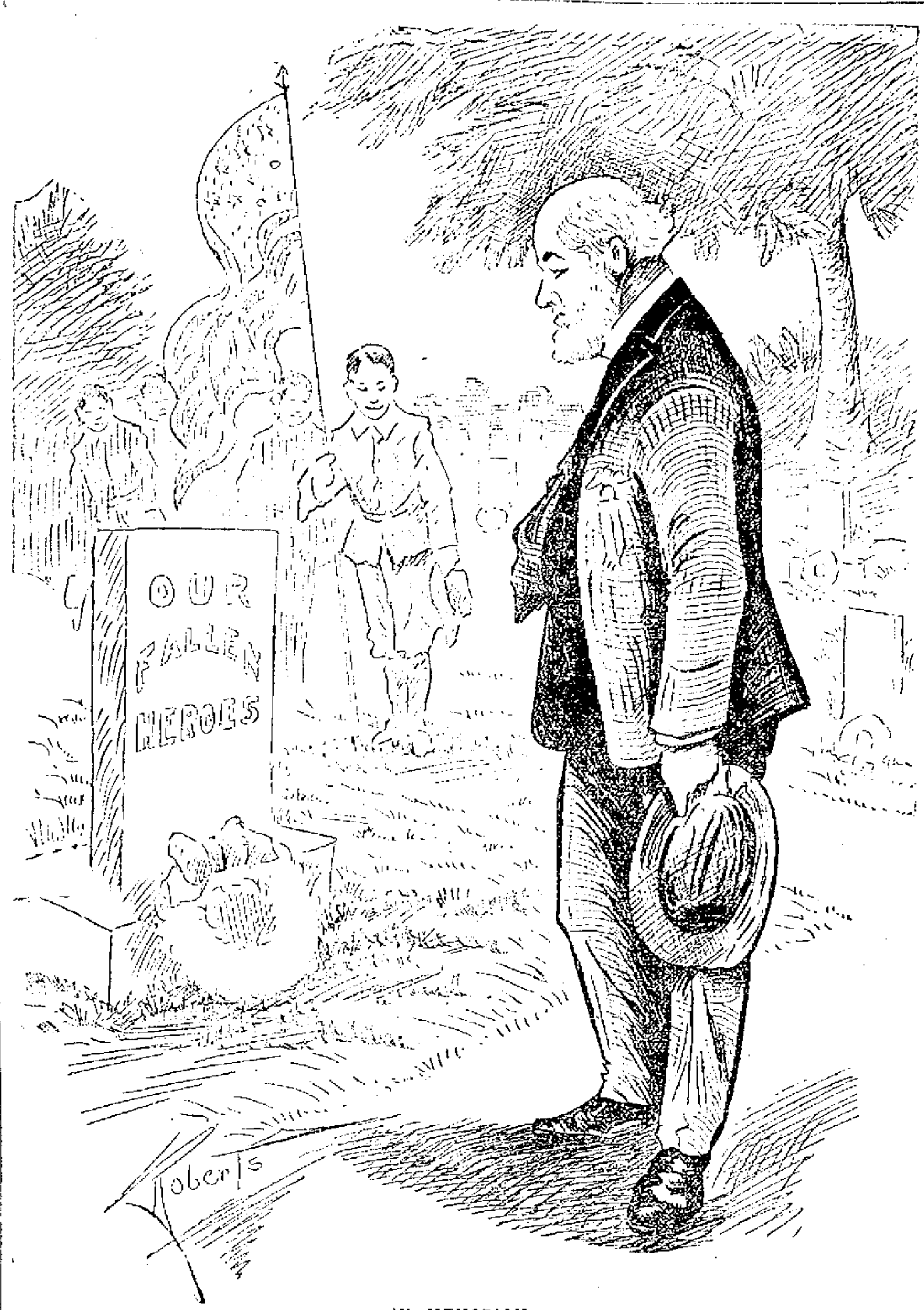

IN MEMORIAM.

No more shall the war cry sever,
Or the winding rivers be red;
They banish our anger forever
When they laurel the graves of our dead.
Under the sod and the dew,
Waiting the judgment day,
Love and tears for the blue,
Tears and love for the gray.

MEMORIAL DAY

Continued

Headquarters for the day will be established at Hale, corner of Lincoln street, where commanders of organizations participating in the parade will promptly report upon arrival.

As arranged by the general committee, Posts 42, 120 and 185 will form on John street, with the right resting near Merrimack street, at 2.15 o'clock p. m.

At 2.30 o'clock the three posts and Farragut camp, Sons of Veterans, in street cars, will be conveyed to Lincoln square, and participate in the ceremony of unveiling the monument erected to the memory of our martyred president, Abraham Lincoln.

The American band will report to Capt. Philip McNulty, Co. M, 9th regiment, Mass. Infantry, at the armory, Westford street, at 2.15 o'clock. Its position in the column during the parade will be at the head of the battalion of militia. After the column is dismissed it will return to the armory with the battalion.

The Lowell Military band will report at High School Annex, Paige street, at 2 o'clock; and at the close of ceremonies at Lincoln square they will report to Commander Flanders, Post 120. After dismissal of the column, it will accompany Post 185 to its headquarters, Cook & Taylor's hall, Central street.

Commanders of militia companies will report with their commands to chief marshal at Lincoln square at 2.45 o'clock p. m.

Col. J. H. Gilbride of High School regiment will report with his command at the same time and place.

Line will be formed on Chelmsford street, with the right at Shaw street, in the following order: American band, Battalion of Militia, High School regiment, Post 42, Lowell Military band, Post 120, Post 185, Spanish War Veterans, Sons of Veterans, carriages.

The formation at Lincoln monument will be in squares, the High School regiment will form the centre square, the G. A. R. posts, Lowell Military band, Spanish War Veterans and Sons of Veterans will form the inner, and the American band and militia the outer. Commanders of companies will insist that strict silence and steadiness in the ranks be maintained during the ceremonies at the monument.

Drivers of carriages conveying guests and disabled comrades will form single column on three sides of the square, the leading carriage on Hale street, at Lincoln street. During the parade they form double column.

The formation of the march will be, wherever practicable, as follows:

E. A. THISSELL
Commander of Post 42, G. A. R.

Armed escort in column of companies, all others in column of fours.

At the conclusion of ceremonies at the monument, the column will move over the following route: Chelmsford, Thorndike, Middlesex, Central, Merrimack and Moody streets to Monument square, where the usual ceremonies will be observed. The Grand Army, Spanish War Veterans and Sons of Veterans will take post on the sidewalk surrounding the square close to the curb; the escort will halt at Tremont street.

At the conclusion of ceremonies at Monument square the column will be re-formed, and, moving through Tremont and Merrimack streets, will be reviewed by His Honor, the mayor, and city council at city hall, and by chief [illegible] at Dutton street and dismissed.

Memorial Services

Memorial services will be held at the First Congregational church tomorrow afternoon at 3 o'clock in honor of the departed comrades, by Posts 42, 120 and 185 of the Grand Army of the Republic.

M. M. Cowdrey, commander of Post 185, is chairman of the [illegible]. [illegible] of the services and [illegible] Alderman John W. Wainwright will be [illegible] orator of the day, while J. Avison Baker is to be the [illegible]. Music will be furnished by Mrs. W. H. Pepin, soprano, with full choir of the First Baptist church, assisted by the American orchestra, [illegible]

The program is as follows:

Hymn, "Onward Christian Soldiers," by full choir, audience and orchestra.

Onward, Christian Soldiers,
Marching as to war,
With the cross of Jesus
Going on before.
Christ, the Royal Master,
Leads against the foe;
Forward, into battle,

JOHN W. WAINWRIGHT,
Orator of the Day.

See, His banners go.

Chorus:

Onward, Christian Soldiers,
Marching as to war,
With the cross of Jesus
Going on before.

Like a mighty army
Moves the church of God;
Brothers, we are treading
Where the saints have trod.

[illegible] not divided,
All one body we,
[illegible] hope and doctrine,
[illegible] charity.—Chorus.

[illegible] and thrones may perish,
Kingdoms rise and wane,
But the church of Jesus
Constant will remain.
[illegible] hell can never
[illegible] that church prevail.
We have Christ's own promise,
And that cannot fail.—Chorus.

[illegible] then, ye faithful,
[illegible] our happy throng,
[illegible] with ours your voices,
[illegible] triumph song.
[illegible] and honor,
[illegible] Christ the King;
[illegible] through all the ages,
[illegible] and angels sing.—Chorus.

[illegible] American orchestra.

E. J. Borjes, Leader.

Reading of Scriptures,
Rev. Benj. A. Willmott.

Anthem, "Cover Them Over With Beautiful Flowers." ....Gabriel
First Baptist choir and American orchestra.
J. Avison Baker, Director.

Invocation,
Rev. E. Victor Bigelow.

Roll of the Dead.

Quartet: "Sleep, Comrades Sleep," Marshall
Mrs. W. H. Pepin, Mr. John A. Wilby, Miss Elizabeth Parkinson, Mr. Henry Hardy.

President Lincoln's Address, at Gettysburg Nov. 19, 1864.
Read by Rev. Charles T. Billings.

Prayer,
Rev. J. M. Craig.

Solo, "There is a Green Hill Far Away" .... Gounod
Mrs. Pepin and Full Orchestra.

Remarks By His Honor, the Mayor, George H. Brown.

Choir, "American Hymn," .....Kellar
Solo, Henry Hardy.

Oration.
Alderman John W. Wainwright.

America.
Read by Rev. Selden W. Cummings.
Sung by the choir and audience with orchestral accompaniment.

My country! tis of thee,
Sweet land of liberty,
Of thee I sing;
Land where my fathers died,
Land of the pilgrim's pride,
From every mountain side,
Let freedom ring.

My native country! thee,
Land of the noble free,
Thy name I love;
I love thy rocks and rills,
Thy woods and templed hills,
My heart with rapture thrills,
Like that above.

Let music swell the breeze,
And ring from all the trees
Sweet freedom's song;
Let mortal tongues awake,
Let all that breathe partake,
Let rocks their silence break,
The sound prolong.
Our father's God! to Thee,
Author of liberty!
To Thee we sing!
Long may our land be bright,
With freedom's holy light;
Protect us by Thy might,
Great God, our King.

Benediction.
Rev. Nicholas Whitaker, D. D.

Postlude.
Orchestra.

HEADQUARTERS
FOR FOREIGN AND DOMESTIC FRUITS. NONE BUT THE BEST OF EVERYTHING IN THE FRUIT AND CONFECTIONERY LINE. OURS ARE ALL CAREFULLY SELECTED AND YOU CAN ALWAYS GET THE FINEST OF EVERYTHING IN FOREIGN AND DOMESTIC FRUITS, NUTS, CANDIES AND SODA.
Killpartrick
MERRIMACK SQUARE

THE CHOICE OF A GOOD SMOKER'S CIGAR,
Dowd's Honest Ten

SHOT HIS DAUGHTER

American Then Committed Suicide in a Paris Cafe

PARIS, May 29.—The name of the American who last night shot his daughter in the heart at a Parisian cafe and then committed suicide was David Henderson, a native of New York. His victim was his eldest daughter, Vera. The family has a son in New York named Rene. Mr. and Mrs. Henderson and their children arrived in Paris from the United States last Monday. They crossed on one of the German liners and upon arriving here moved into an apartment at 29 Rue D'Artois.

Mr. Henderson was rich and had lived in Paris almost continuously for the past twenty-five years. He was popular but eccentric and oftentimes despondent.

The coroner has decided that no autopsy is necessary and has rendered a verdict of homicide in a fit of temporary insanity. The bodies of Mr. Henderson and his daughter will be taken to Geneva, Switzerland for burial in the vault of Mrs. Henderson's family. Mrs. Henderson and the surviving daughters are prostrated with grief.

The family went last night to dine at the Pere Tranquille, a typical restaurant in the market quarter celebrated for its good cooking. The Hendersons often dined at this place and the repast last night was particularly gay. Today the father with his youngest daughter Gladys had intended leaving Paris for his yearly visit to one of the Austrian health resorts. Mrs Henderson and the other daughters were going to the family chateau at Villers-Cotterets. As they were preparing to leave the restaurant, Mr. Henderson complained of a choking sensation. The governess opened a window and Mr. Henderson sat for a few minutes with his elbows on the window still looking out into the street. Then suddenly and without warning he pumped up and began firing in the direction of his family, using a hammerless automatic pistol. When he saw Vera, his favorite daughter, fall and heard the screams of consternation of his wife and other daughters, he rushed forward and stood for a moment looking down at the bleeding and dying girl. He then placed the revolver to his own temple and fired the shot that ended his life. He fell dead across the body of his daughter. Vera, who had been hit once in the neck and once in the breast lived only a few minutes. She was a beautiful fair-haired girl and Mr. Henderson was deeply devoted to her.

SOCIAL AND FRATERNAL

The regular weekly meeting of Passaconaway tribe of Red Men was held last night, Sachem George R. Caldwell presiding. Considerable business was transacted during the evening, and it was announced that at the next meeting the adoption degree will be conferred on one paleface. Remarks were made on the tribe's progress and prosperity by P. S. Leonard F. Steele, and Geo. O. Spalding and by visiting chiefs. At the close of the meeting, the loft of haymakers held its monthly meeting, Chief Haymaker George E. Sutherland on the haystack. Three applications were received, two candidates initiated, and the degree staff performed the ceremony in a very creditable manner. K. of S. George E. Wilkins was in charge of the electrical effects. The incoming National Chief Haymaker W. S. Tuttle of New Haven, Conn., requests this association to submit the name of a past chief haymaker for appointment as deputy national chief haymaker. P. C. H. James H. Hickey was chosen. The stewards reported the loft's finances and goods and effects in an excellent condition. At the close steamed clams were served with all the fixings. A vocal entertainment was also given P. C. H. L. F. Steele, piano accompanist.

The Lowell Association of Stationary Engineers met last night in their hall and listened to an instructive lecture by H. B. Kenyon of Philadelphia on gas producers, their operation and the management when used in connection with gas engines. The association is making preparations for the annual state convention to be held in Springfield in July, and delegates to attend the same will be elected at the first meeting in June.

CHARITY BOARD

Wants Opinion on Care of Alcoholics

One of the latest requests for an opinion by the city solicitor comes from the board of charity. The board wants his opinion as to whether or not the charity department should care for alcoholic cases sent to the farm from the police station.

Asked today if he had submitted his opinion relative to the right of the city council in the matter of Supt. Moffatt's pension, City Solicitor Duncan said that he would not have it ready before Tuesday of next week.

CUNARD LINE

Steamers Lusitania and Mauretania, the largest, fastest and finest steamships in the world, sailing from New York for Queenstown and Liverpool, making the passage in less than five days.

For rates, dates of sailing and other information inquire at the local agency.

Murphy's Ticket Agency
18 APPLETON STREET,
Opp. Postoffice.

Travellers' checks and money orders issued on all foreign countries for the full dollar or its equivalent.

CURTIN & SPILLANE
Plumbers, Steam and Gas Fitters
Estimates Cheerfully Given
25 ANDOVER ST. Tel. 2429

New Hampshire Electric Railways
Summer Schedule In Effect May 29
Cars leave Merrimack square for Haverhill, Lawrence and Canobie Lake Park at 15 and 45 minutes past each hour. First car 5.45 A. M. Last car 10.15 P. M.
Canobie Lake Park, Sunday, May 30
TWO FREE CONCERTS BY THE WALTHAM WATCH CO. BAND
John M. Flockton, Conductor.
Attractions of All Kinds
Bowling Alleys, Crystal Maize, Dancing Pavilion, Boats and Canoes, Merry-Go-Round, Penny Arcade, and Many Others.
VISIT THE BEST PARK IN NEW ENGLAND.

THE WEATHER

Generally fair tonight and Sunday; light westerly winds.

THE LOWELL SUN

7 O'CLOCK

ESTABLISHED 1878 | LOWELL MASS. SATURDAY MAY 29 1909 | PRICE ONE CENT

EXTRA

WRECK OF CONDOR

Said to Have Been Located Off Long Beach

NEW YORK, May 29.—The wreck of the ill-fated Condor, the British sloop of war lost in December, 1901, has it is believed been located off Long Beach, 14 miles south of Clayoquot on the coast of Vancouver Island. A heavy spar, evidently attached to other wreckage over which a heavy surf was beating was observed for several days and on its breaking away and floating ashore, it was recognized as a navy spar stamped with the admiralty mark and patched with copper in navy style. Near here previously a jib boom stamped with the name Condor and several rocket cases marked similarly came ashore. The obstruction which looks like the hull of a submerged vessel is visible from the shore at low tide about a mile and a half from land.

The Condor left Esquimalt for Honolulu, Dec. 3, 1910, with 14 men. Since the time of her departure nothing has been heard of her, but some little wreckage was floated ashore.

STRIKE CALLED OFF

ATLANTA, Ga., May 29.—The Georgia railroad strike was declared off at the conclusion of this afternoon's conference between Commissioner of Labor Neil, T. K. Scott, general manager of the Georgia railroad, and F. A. Ball, vice president of the Brotherhood of Locomotive Firemen and Enginemen. It is understood that both sides make concessions. Train service will be resumed immediately.

MOTHERLY DOG

Is Owned by Police Officer Abbott

Of all the motherly little dogs ever heard of in this city, Police Officer George Abbott can boast of the greatest. He has a little black-and-tan, weighing less than five pounds, and what she doesn't know about motherly affection isn't worth knowing. Anything apparently motherless, or with a mother that she thinks is influenced in any way by jealousy, George Abbott's little dog is the limit as a protector.

George farms it a little bit at his home in Moody street; that is to the extent of keeping hens and ducks. You know the weather has been cold of late and not the least little bit conducive to egg hatching. Right here is where we find the first symptom of motherly love on the part of the little black-and-tan.

A clucking hen had been sitting on a dozen eggs and was making poor progress. It looked like a case of race suicide and Mr. Abbott decided to take the eggs away from the hen that was apparently making a failure of it and he put the eggs in a basket near the range in the kitchen, thinking that perhaps the range would act as an incubator. It seemed to him to be the last resort. It was at night that he put the eggs near the kitchen range and lo and behold! when he came down stairs in the morning he found the five-pound black-and-tan in the basket surrounded by a dozen chicken. The chickens seemed happy and so did the little foster mother. Several times during the early morning hours the little dog left the basket only to return to its newly found charge and when it did it would feel its way into the basket with little pencil legs and when space enough had been cleared it would lie down.

A few days later six ducks were hatched out and Mr. Abbott, the weather still cold, decided that they would fare better near the kitchen range and he took them in. He put them in a box with comparatively low sides and upon coming down stairs the next morning was astounded to find the little black-and-tan with the ducks snuggled about her beneath the range. How she transferred them from the box to beneath the range is a mystery except that she made the transfer by mouth.

Then there arrived at the Abbott home a little kitten. The kitten's mother and the little black-and-tan were great friends but when the kitten arrived the green-eyed monster had its innings. The canine gasp made so much of the kitten that the old cat grew jealous and time after time she would hide her kitten, but the little black-and-tan was right there with the detective sense and she never failed to find the hiding place.

Finally the day came when the kitten was missing. The cat was in a terrible frame of mind. She went about the house meowing as if her feline heart would break, but the little dog was the personification of serenity. On the evening of the day that the kitten was missing, Mrs. Abbott went to a sort of little storeroom or cupboard where potatoes were kept. The floor served as the bottom of the cupboard and as she was about to open the door the little black-and-tan sprang at her and before she knew what was happening the mite of a dog had gone in and returned in a moment holding the kiten in her mouth. She had hidden the kitten away from its jealous mother. Can you beat it?

CITY SOLICITOR

Asked For Opinion On Dutton Street Land

City Solicitor Duncan is working on an opinion relative to the exemption from taxation of certain property now owned by the Boston & Maine railroad, on which property racks run from Dutton street to the Merrimack mills. This property was formerly owned by the Merrimack Manufacturing company and as such was taxed, but it was transferred to the Boston & Maine railroad, which company now claims it to be exempt from taxation on the ground that it is a railroad location. It was the assessors who asked for the city solicitor's opinion in the matter.

GAME POSTPONED

RAIN INTERFERED WITH THE LOWELL GAME

The game between Lowell and New Bedford at Washington park this afternoon was postponed in the second inning owing to rain.

EX-SUPT. MORSE

From Denver comes a lot of souvenir cards and booklets from Charles J. Morse to some of his Lowell friends. One of Pike's Peak and other views are very beautiful. Charlie is having a great time.

GRAFTING CASE

CHICAGO, May 29.—When Judge McSurely opened court today the jury in the grafting case was still unprepared to report. A disagreement was regarded as almost certain.

BODY FOUND FLOATING

PORTSMOUTH, N. H., May 29.—The badly decomposed body of a man was found floating in Great bay early this morning and was partly identified as George Caswell of Rye.

Are doctors good for anything?

Foolish question! Yet some people act as if a medicine could take the place of a doctor! The best medicine in the world cannot do this. Have a family doctor, consult him frequently. If we did not believe doctors endorsed Ayer's Cherry Pectoral for coughs and colds, we would not offer it to you. J. C. Ayer Co., Lowell, Mass.

Five Per Cent.

PER ANNUM

Interest Paid Last Six Months by

MIDDLESEX COOPERATIVE BANK

Shares on sale for TODAY ONLY at office of the bank, 58 Central block. They are limited to 25 shares to each person.

Savings Dept.

Trader's Nat. Bank

Interest

BEGINS

June 3

Hours: 8.30 a. m. to 3 p. m. Saturdays: 8.30 a. m. to 12.30 p. m. 7 to 9 p. m.

BOTH WERE INJURED

Boy and a Girl Were in a Runaway Accident

Catherine and William Grogan, aged three and four years respectively, children of Thomas Grogan, figured in a runaway in Market street this morning about ten o'clock and had narrow escapes from being badly hurt. Both were thrown from the carriage and the little girl suffered a laceration of the scalp which necessitated the taking of one stitch to close the wound.

The two children were in the carriage and the horse was hitched to a post in Market street near the corner of Dummer street when the animal became frightened and pulling its head out of the bridle broke away and started to run up Market street at a rapid rate of speed.

The boy, despite his tender years, appreciating the danger in which he and his sister were, threw his arms around the little girl and held on to her until the corner of Jefferson and Market streets was reached when the carriage which they were in collided with another vehicle and threw the children to the street. They were picked up in a dazed condition and removed to a nearby drug store and Dr. Patrick Meehan was summoned.

An examination of the boy showed that outside of a few bruises and a general shaking up he was all right, but the little girl had suffered a slight scalp wound which necessitated the taking of one stitch.

RIG WAS STOLEN

Taken From This City and Recovered in Wilmington

The Lowell police this morning recovered a horse and piano box top carriage in Wilmington which was taken from Orville W. Peabody's stable in Warren street, Thursday. The police are also of the opinion that they are on the trail of a man who makes a business of stealing horses and carriages, for his description is almost identical with that of a man who is wanted by the police of many cities for horse stealing.

Thursday a man who gave his name as George Frost and his residence as Lynn, called at Peabody's stable and hired a carriage to drive to Lawrence. He said that there was no need of placing any feed in the carriage as where he was going, there was a place to feed the horse and he would see that the animal was properly cared for.

When the man drove through Warren street he turned into Central street and met a woman who got into the carriage and the pair drove off together.

When the carriage did not get back to the stable at eleven o'clock Thursday night, Mr. Peabody decided that there was something wrong and reported the matter to the police. He also gave a good description of the man, horse and carriage, and yesterday morning Acting Superintendent Redmond Welch of the local police sent out one hundred post cards describing the man and the stolen property throughout New England.

One of these cards was sent to Wilmington and the chief of police of that town telephoned last night that he had located the rig in a stable in Wilmington.

He gave further information to the effect that the man and woman stopped at a house in Wilmington over night. During the early morning the man was taken ill and the women left the house and took the first electric car for Lowell. Later in the morning the man disappeared.

This morning Inspector Martin Maher went to Wilmington and returned to this city with the rig.

The man who hired the outfit and gave the name of George Frost, which the police think is a false name, is between 50 and 55 years of age, five feet, ten inches in height, weighs about 175 pounds, medium complexion, medium light moustache mixed with gray.

MOON SET FREE

Had Nothing to do With Murder

BENNINGTON, Vt., May 29.—After a brief hearing before Justice Holden in the municipal court today, Frank Moon, who has been under arrest charged with complicity in the alleged murder of Oscar Turner at Pownall on April 17 last, was discharged from custody. State's Attorney Meagher said that he was satisfied that Moon had nothing to do with the affair. Moon was subpoenaed to appear before the grand jury at Manchester on Tuesday next to give evidence in the case. James Pratt and Mr. and Mrs. Thomas Harris are still held in connection with the murder. Turner's body was found in a mill pond with marks indicating violence.

HARVARD DEFEATED YALE

BOSTON, May 29.—Harvard defeated Yale in a dual tennis tournament on the Longwood courts today. Harvard won four of the six singles matches and two of the three matches in doubles.

BASEBALL RESULTS

Brooklyn 4, Boston 1.

SUED FOR $20,000

Two Libel Suits Against Dennis A. Long

Two attachments for $16,000 each, in actions of tort against Dennis A. Long, publisher of a local paper, were filed at the court house today by William H. Bent, in behalf of Robert C. Paradis and Warren M. Powers, for alleged libel. The writs are returnable the first Monday in July and the plaintiffs ask for trial by jury.

The suit grows out of certain publications in the paper of the defendant, the principal of which reflected upon the credibility of the two plaintiffs relative to certain testimony given by them in the recent police board hearing.

ATLANTIC CITY CHOSEN

DENVER, Colo., May 29.—The general assembly of the Presbyterian church today unanimously voted to meet at Atlantic City next year.

Mrs. Ola Goodale is visiting friends in Newport, Vt., and Stansted Plains, where she will spend a two weeks' vacation.

SPEED COMFORT

Through Cars to BOSTON

Over the famous "Paul Revere Route" in the Sun, fast cars of the Lexington and Boston St. Ry. via Billerica, Bedford, Lexington and Arlington, through to Sullivan Sq. Cars leave Merrimack Sq. at 10 and 40 minutes past the hour. Through tickets sold by conductor on cars, by starter at Merrimack Sq. and by F. B. Leeds, ticket agent.

A two hours' trolley ride unequalled for historic interest and beautiful scenery along the Concord River, past Lexington Park and Lexington Battlefield and other points of historic interest.

HISTORIC ROUTE LOW FARE

SEALED VERDICT

Returned by Jury in the Rigby Case

The jury in the case of Rigby vs. Boston & Northern, which retired about 3.30 o'clock yesterday afternoon, returned a sealed verdict shortly before 5 o'clock last evening, the court having previously adjourned. The verdict will be opened at the opening of court on Monday morning.

MERRILL CASE

Postponed Till June 7, in Police Court

The case of Charles A. Merrill, ex-general secretary of the Lowell Law & Order league, against the Lowell Law & Order league, an action of tort, in the form of conversion for removing papers, books and other property said to belong to the plaintiff, which was to have been resumed before Judge Fisher in the second session of the civil court this morning, was continued till Monday, June 7.

BIG EXODUS

OF LOWELL PEOPLE TO OTHER PLACES FOR THE HOLIDAY

All the afternoon trains and the Boston electric cars did an unusually heavy business taking an exodus of Lowell people to other places for the double holiday. The holiday falling on Sunday gave them the advantage of two days' rest and hence the unusually large number leaving town.

PAT'K HALLORAN

ISSUES A CHALLENGE TO LOCAL FISHERMEN

Patrick H. Halloran, the expert fisherman of Marion street, started off this noon on a fishing trip up the Concord river with a basket of bait big enough to catch all the fish in the river. Patrick is happy when on a fishing expedition. He usually goes alone and comes home with a big catch. He says he will challenge any fisherman in Lowell including Harry Gonzales, Harry Young, Jerry Murphy, "Charlie" Marren, Joe Flynn, or any of the other famous anglers. Last Saturday he came back with 46 pickerel and 6 bass.

TO TRANSFER $1,000,000

BOSTON, May 29.—A million silver dollars which if placed one upon another would reach 42 times above the top of Bunker Hill monument will be transferred early next week from the United States sub-treasury to the vault of a local national bank.

The over-crowded condition of the sub-treasury is the cause of the transfer. The dollars weigh 32½ tons and it will require 60 men to work steadily all day to make the removal.

MEMORIAL DAY

Monday, May 31

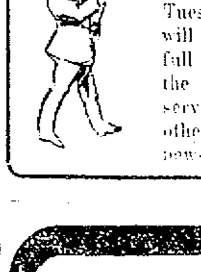

THE SUN will observe the day by suspending all editions. Tuesday's Sun will contain a full account of the day's observance with all other important news.

NO DIRT OR SMOKE NO ENGINE TO FIX

When you allow electric drive to cut down your power expenses. An electric motor consumes just the proper amount of power to do its work. When the work is light power expense is low. Beyond starting, stopping and an occasional oiling, it needs no attention.

Ask us about motors, it will pay you.

Lowell Electric Light Corp.

50 Central Street

LATEST

RAID BY POLICE

First Made in New Bedford Since No-license Era

NEW BEDFORD, May 29.—Three officers of the police force of this city made the first raid of the department since the dawn of the no-license era, descending upon the motorboat Bay Queen anchored at Akins wharf at the foot of Coffin street this afternoon and captured 228 bottles of beer six quarters of whiskey and a number of empty bottles and jugs brought here last night under cover of darkness from Providence. The boat is the property of Joseph A. Jondro of 5 Elm street and he was later arrested on a warrant charging the illegal keeping of intoxicating liquors with intent to sell. The raid is the third of the steps taken by the local authorities in enforcing the no-license laws of this city and caused a sensation likewise a gathering of fully 300 people. Jondro will be arraigned in the third district court Tuesday morning.

YOUTH WAS DROWNED

Morton Cole Lost His Life in Upper Mystic Lake

MEDFORD, May 29.—The first drowning in Upper Mystic lake in several years occurred today when Morton Cole, aged 19, went overboard from a canoe. He was a son of Joseph Cole of Spring street, Medford. With Warren Foye, 17 years of age, he started out canoeing and, when about fifty yards from shore, the frail craft was capsized, throwing the boys into the water. Foye swam ashore, but Cole, who was not a strong swimmer, became exhausted after he had made a few strokes and sank.

LOSS OF $5000

Caused by Fire at East Brookfield

EAST BROOKFIELD, May 29.—The fourteen guests at the New Crystal house, a small hotel here, had considerable difficulty in escaping when the hotel caught fire early today, but no one was injured. The building was destroyed, causing a loss of about $5000. James E. Mahan was the proprietor. The cause of the fire is unknown.

THE REPORT

OF THE HONORABLE WILFRED THESIGER

BOSTON, May 29.—The Congo Reform association today made public the report of the Hon. Wilfred Thesiger, the British consul general in the Congo region, concerning present conditions in the Kazai region in the Congo. This report is especially interesting to the Congo Reform association at this time in view of the fact that Rev. Drs. Sheppard and Morrison, missionaries of the Southern Presbyterian church, whose mission station is situated at Luebo in this district, has been made the object of a suit for "calumnious denunciation" by the Kazai company, the concessionary company which operates the district and of which the state holds half the stock and appoints the controlling officials. The missionaries recently reported alleged abuses on the part of the company in the country around Luebo.

Consul General Thesiger's report as made public today not only confirms the accusations of Drs. Sheppard and Morrison but makes a much more severe indictment applying to a much larger area. Mr. Thesiger states that the wealth of the Kazai company is procured by forced labor and illegal methods—the company has forfeited all claims to consideration and I see no hope of amelioration in the state of the district as long as it exists."

Mr. Thesiger cites the instance of a negro who had been imprisoned for a shortage of rubber and who was daily forced to labor at the mercy of an armed sentry. This prisoner, says Mr. Thesiger, pretended one day that he saw some animal in a tree and obtained leave from the guard to try and get it. He climbed the tree, tied the [illegible] which was around his neck to a branch and hanged himself. He was cut down and resuscitated.

John Daniels, the secretary of the Congo Reform association expressed [illegible] that the report of Consul General Thesiger shows that the American missionaries cannot be [illegible] on account of their statements concerning abuses. Mr. Daniels [illegible] the trial was opened at [illegible] in the Congo region last Wednesday and that the American consul general, Wm. H. Handley will be present to watch the proceedings. The association has been advised that on account of conditions in the Kazai district the British government has decided to institute a permanent vice-consulate there, probably at Luebo.

If you want help at home or in your business, try The Sun "Want" column.

A GREAT RACE

Laflamme and Whittaker to Meet

The biggest sporting event of the season, barring the automobile carnival in September, is the proposed race to Tyngsboro bridge and back between Inspector Charles Laflamme of the criminal bureau of the police department, and Keeper J. Thomas Whittaker of the police station. The date for the big event has not been set as yet, but it is to be pulled off within the next couple of months and the sporting blood of the police department is at fever heat.

Sprinting, square heel and toe walking and long distance running has been under discussion for some time among the members of the police department, different members telling of stunts they have done while others have been telling what they could do if they wanted to. This led to the race in which Laflamme and Whittaker are to take part. Charlie allows that the French are noted for their running, for didn't St. Yves show the other Marathoners up at Madison Square Garden, while Tom claims that he is a branch of the same family tree to which Shrubb belongs and therefore has the speed trickling through his veins.

The course decided upon is from the corner of School and Pawtucket streets to Tyngsboro bridge and back again. Charlie is to hike up through North Chelmsford, over the bridge and down the boulevard, while Tom is to go up the boulevard and down the opposite side of the river. The stakes are $25.

Charlie wanted to walk the square heel and toe style, but Tom insisted that it be a go-as-you-please, and Charlie acquiesced to this arrangement.

Both men are training faithfully for the race, and while it was known that both contestants had something up their sleeves, it was not until today that it leaked out. It was stipulated in the articles of agreement that they could do anything but ride or row a boat, but this did not bother Tom in the least, for he has arranged to have a relay of whippets to assist him. These little animals which are noted for their running abilities are going to be used by Tom to pace him, while on the other hand Charlie, who knows the poultry business from A to George Washburn, has a trained rooster which he is to use as a pacemaker. There is considerable betting going on and while the majority of the bets are at even money some of the reckless ones are offering odds.

BELMONT RACES

BELMONT PARK, N. Y., May 29.—First race, five furlongs. Sweep, 113, [illegible], 2 to 5, 1 to 6, out, first; Medallion, 122, Nicol, 8 to 1, 2 to 1, 6 to 5, second; Petty Johnson, 114, Glass, 8 to 1, 8 to 1, 2 to 5, third. Time—[illegible]. Birch Broom, Henry Munro, Glonher, Fireboy, Hampton Court and Little Friend also ran.

Second race, one mile and a sixteenth. Live Wire, 111, [illegible], 7 to 1, 2 to 1, 1 to 2, first; Jack Atkin, 127, Dugan, 8 to 5, 1 to 3, [illegible], second; Montgomery, 115, McIntyre, 10 to 1, 7 to 2, 2 to 1, third. Time—1.45 1-5. Frank Gill, Berkeley, Turncoat and Mark Anthony II also ran.

6 O'CLOCK

TARGET FOR DEBATE

Was the New York, New Haven & Hartford Road

NEW HAVEN, May 29.—Unexpectedly the people of Connecticut have had their attention called to the somewhat unusual contest which has developed in the legislature over the petition to incorporate the John L. Billard Co. to be a holding company for the 110,000 shares of Boston & Maine R. R. Co. held by Mr. Billard of Meriden. Since the antagonistic debate in the house on Wednesday, its renewal on Thursday and prospective of a still more bitter fight next Thursday when the matter is the order of the day, discussion of the situation and the outcome has been widespread. The target for attack in the debate was the New York, New Haven & Hartford Railroad company, which is not the petitioner in the matter. In the past legislatures the New Haven Co. has asked for a great amount of legislation but the opposition to it has not been anywhere near as strong or bitter as that which suddenly developed in the Billard matter. The uniqueness of the situation also appears in the fact that the proposed act of incorporation involves the attitude of Connecticut in antagonism to the policy of Massachusetts and thus tending measurably to set state against state in somewhat the same way as the litigation over the Boston & Maine shares in the courts of the two commonwealths. The railroad interests involved in this contest assert that the movement in the Biller company is in the nature of strike. They further say that in its present shape with amendments the bill is entirely unsatisfactory to them and imply that rather than accept it in its present form they will drop it and organize under the general law. They also say the original motive of the bill is twofold, in the first place to protect Mr. Billard himself by transferring his interests which might be imperilled by death to a corporate shape and secondly to produce a moral effect in the Massachusetts contest over the Boston & Maine shares by a special act coming from the Connecticut legislature. What they particularly object to in the present bill is the amendment which requires them to report valuations to the secretary of state which they say would be a serious burden and one not carried by other corporations of the kind in Connecticut. The railroad men are emphatic upon the point that had they anticipated any opposition they would not have introduced the Billard bill at all.

DENOUNCED BY SEN. ALDRICH

WASHINGTON, May 29.—Senator Aldrich denounced today as impertinent the efforts of the German government to influence American tariff legislation by supplying anonymous information as to the wages paid to German workmen. His characterization followed a statement by Senator Depew intimating that German manufacturers were striving to influence congress through the German government and American importers of German goods.

Mr. Aldrich said that the statement had been sent back to the state department but it would be returned. He said that it would be treated as confidentially as had all others of a like nature.

Mr. LaFollette declaring that the senate was entitled to such information said he had been informed that the fact that the report had not been given to the senate for its consideration had been the subject of criticism and of some feeling on the part of the German government containing information in response to a request of this government.

INTENSE EXCITEMENT PREVAILS

MADISON, Ga., May 29.—Intense excitement prevails at Thompson and Union Point on the Georgia railroad, the trainmen saying that no trains save those carrying mails solely will be allowed to pass. The action of the railroad in sending the mail trains out with negro firemen is bitterly resented. It is feared that these trains are not safe from attack. There are many negroes residing in towns along the Georgia railroad and to the great majority of them the manifestation of excitement upon the part of the whites is not understood. Some of them believe that race trouble has broken out in Atlanta and that several hundred negroes have been killed.

A HOT DISPUTE

At the Edson-Butler Game Today

The Butlers and the Edsons of the Grammar School league had it out this morning on the Bleachery field. The score was tie in the eighth inning and when the Butlers went to bat the trouble began. There were two out and a a man on second base tried to go third. While doing so the second baseman of the Edsons threw to third and hit the runner with the ball. The ball bounded in the vicinity of first base and it was thrown back, the runner was tagged and declared out.

Umpire O'Day gave the decision, and the Butlers declared it illegal.

A meeting of the directors of the league will be held some night next week to straighten out the difficulties over the game.

Pitcher Campbell of the Butlers pitched one of the best games of the season, having 14 strikeouts, while Captain Roane of the Edsons did good work.

The umpire gave the game to the Edsons, but his decision will not go, so the Butler team declared after a heated argument.

Bartletts Won

The Bartlett school team defeated the Highland school team in a very interesting game this morning by a score of 11 to 6. The features of the game were Garrity's pitching and Lannan's catching, Garrity having struck out 18 men and making four hits. Batteries Lannan, c; Garrity, p.

The Young Bartletts defeated the Pawtucketville by a score of 9 to 1.

This game was won by the little star pitcher "Tommy" Connors, having made 20 strike outs and four hits, three of which were home runs that made the Pawtucketvilles look sick.

Hood's Sarsaparilla

"Is Foremost

"AS A SPRING MEDICINE,

"To create an appetite and regulate the whole system, with us, as ours is a New England farmer's home, 20 miles from a large town. We keep it on hand and cannot express the value it has been to us. After suffering for years from dyspepsia four bottles of this medicine gave me better health than for many years." Mrs. E. L. Berry, West Troy, Me.

In usual liquid form or in chocolate-coated tablets called Sarsatabs. 100 Doses One Dollar.

A NEW POST OFFICE

BOSTON, May 29.—A site for a new post office in New Bedford was purchased today by the government in the delivery of a check for $108,000 by the district attorney to the clerk of the United States district court. The site selected is the square bounded by Middle, Pleasant, Elm and Sixth streets.

SIGNED BY GOVERNOR

ALBANY, May 29.—Gov. Hughes today signed the bill providing for the appointment of a commission to purchase mineral springs at Saratoga Springs for a state reservation and providing for a bond issue of $600,000 for that purpose.

DELEGATES ARRIVED

NEW YORK, May 29.—Arriving on the steamer Bermudian today was a party of nearly four score delegates to the convention of the International league of Press clubs held in Bermuda from May 22, to June 2.

ENTERTAINED BY AMBASSADOR

BERLIN, May 29. Ambassador Hill gave a luncheon here today in honor of the members of the Olympian games committee. Among those present were Baron De Coubertin, chairman of the committee from France, Lord Desborough from England, Prof. Sloane of Columbia university, and Allison Armour from America, M. Tuyll from the Netherlands, Baron Von Dembinsche of the German foreign office, Consul General Thackera of Chicago, R. S. Rhitt, secretary of the American embassy, and Gustav Scholle, third secretary of the embassy.

Captain Samuel Shartle, the new military attache in succession to Lieut. Col. John M. Wisser, has arrived here.

The James Gill who appeared in police court recently is not the man of the same name who resides at 83 Billings street.

A BAND CONCERT

The Lowell Cadet band will give a concert tomorrow afternoon and evening at Lakeview.

Capt. Patrick Fitzgerald has been chosen general manager of the Wolf Tone Guards dancing party which will be held in A. O. H. hall, Monday evening.

LABOR UNIONS

Refused to Obey Order to Strike

BOSTON, May 29.—Because five labor unions connected with the building trades refused to obey an order to declare a strike against the new Boston opera house on Huntington avenue, the new addition to the Hotel Somerset, and an addition to the American Sugar Refining Co.'s plant at South Boston, they have been expelled from membership in the building trades department of the American Federation of Labor. The action was taken at a special meeting of the building trades department of the federation last night. The unions expelled from membership in the central body are Plumbers' union No. 12, 600 men; Sheet Metal Workers' union 17, 400 men; Gas Fitters' union, 200 men; Electrical Workers' union 103, 600 men; Wood, Wire and Metal Lathers' union 52, 600 men.

LITERARY CLUB

HELD OUTING AT MARTIN LUTHERS' CAMP TODAY

The Lowell Literary club, some of whose members are Judge Pickman, Fred N. Wier, Dr. Carolin, James J. Kerwin, James G. Bayles, Dr. Fordyce Coburn, Fred Weld and others well known in literary and professional circles, took automobiles for the Martin Luthers' camp where they held their annual outing.

The Lowell Educational club held its annual outing at the same place yesterday.

FUNERALS

TYRRELL—The funeral of Mrs. Ellen M. Tyrrell took place this morning from her late home, 7 Charles street, and was very largely attended. The funeral cortege proceeded to St. Peter's church, where a mass of requiem was sung by Rev. Fr. Heffernan. The choir under the direction of Prof. P. P. Haggerty sang the Gregorian mass. At the offertory Mr. Haggerty sang "Domine Jesu Christi." After the elevation Mr. James E. Donnelly sang "Jesu Salvator Mundi." As the remains were being borne from the church the choir sang "De Profundis." Mrs. John McKennedy presided at the organ. Among the many floral tributes were the following: Mammoth pillow inscribed "Wife and Mother" from the husband and children of the deceased; standing crescent and star inscribed "Sister," Misses Katherine and Sarah Jones; large wreath, Margaret and Ella Gallagher; spray, Mr. and Mrs. Wesley W. Wilder; wreath, Robert E. Crowley; spray, Mrs. W. A. Stafford and Mrs. Beck; spray, Mr. John J. Kelty; wreath, Mr. Melvin B. Smith; spray, Mr. and Mrs. M. J. Doyle. The bearers were William Tyrrell, Patrick Gallagher, Robert E. Crowley, Stephen Garrity, John F. Roane and William McKenna. Burial was in the Catholic cemetery, where Rev. Fr. Mullin read the committal prayers. Burial was in charge of Undertakers M. H. McDonough & Sons.

MATTLEY—The funeral of Mrs. Elizabeth M. Mattley took place this morning from the home of her daughter, Mrs. Adolphus Lanthier, 151 Coburn St., and was largely attended by sorrying relatives and friends. The cortege proceeded to St. Michael's church, where a high mass of requiem was celebrated by Rev. E. A. Carney. The choir sang the Vatican funeral requiem, Mr. Boulger and Mrs. Murphy sustaining the solos. Miss Carolyn White presided at the organ. As the remains were borne from the church the choir chanted "De Profundis." The bearers were Messrs. Frederick Spead, Peter Lauthier, Joseph Lauthier and Samuel Unsworth. Interment was in the family lot in the Catholic cemetery, where Rev. Fr. Carney said the final prayers at the grave. Funeral Director Jas. W. McKenna in charge.

FISHER—The funeral of Lois Fisher, the beloved daughter of Judge Frederic and Mrs. Fisher, took place from the home of her parents, 76 Hanks street, on Friday afternoon. Services were private and were conducted by Rev. Charles T. Billings, pastor of the First Unitarian church. The bearers were relatives of the deceased. There were many beautiful floral offerings. The interment was in the family lot in the Lowell cemetery in charge of the J. B. Currier Co., undertakers.

DEATHS

GOTHARD—Mrs. Margaret B. Gothard, widow of the late Samuel Gothard, formerly of this city, and who kept a bakery here for many years, died yesterday in Somerville, at the home of her daughter, Mrs. Elizabeth Moore, at the age of 65 years. She leaves two daughters, Mrs. Elizabeth Moore and Mrs. Mary Kenney of Boston, and one son, Samuel Gothard.

ROGERS—Margaret Rogers, a well known resident and devout member of St. Peter's parish, died last night at her home, 173 Chapel street. She leaves three sisters, Celia Rogers, Mrs. Carroll of Dedham and Mrs. Gilloghy of this city.

DUPREZ—Mizael Duprez, an old and respected French American citizen, died Thursday night at his home, 210 Pawtucket street. He leaves a wife, three brothers, Azarie Duprez of Lowell and Joseph and Raphael Duprez of Canada, and two sisters, Mrs. Hermise Gosselin and Mrs. Vitaline Fernon, also of Canada. He was 71 years, 7 months old.

COBURN—Mrs. Josephine B. Coburn, an old and highly esteemed resident of Centralville, died today at her home, 25 Fifth street, aged 77 years, 11 months. She is survived by one son, Dr. Harry W. Coburn, the well-known dentist. The funeral will take place on Monday afternoon at 1.30 o'clock. Friends are invited and are requested not to send flowers. Burial private. Undertaker George W. Healey in charge.

FUNERAL NOTICES

LANG—Entered into rest in this city, May 27, Mrs. Francis Thorne Lang, beloved wife of William A. Lang, aged 25 years, 1 months, 27 days. Funeral services will be held Sunday afternoon from the Chelmsford Street Free Baptist church, at 3 o'clock, to which relatives and friends are invited. Horace Ela Co., undertakers in charge.

SILSBY—Died suddenly in South Framingham, May 27, Samuel F. Silsby, aged [illegible] years. Funeral services will be held at his late residence, 60 Royal st., Sunday afternoon at 2 o'clock. Friends invited, burial private. Undertaker George W. Healey in charge.

ROGERS—The funeral of Margaret Rogers will take place at 8 o'clock Monday morning from her home, 173 Chapel street. Mass of requiem at St. Peter's church at 9 o'clock. T. J. McDermott, undertaker.

KILLED IN RING

Greek Jimmy Ryan Was Fatally Injured

SAVANNAH, Ga., May 29.—James Kucriazes, known to the sporting world as "Greek Jimmy Ryan," died at St. Joseph's hospital early today from concussion of the brain. He was injured last night while engaged in a prize fight with Young Evans, falling and striking his head on the floor. Evans is in custody pending an investigation. The dead man formerly lived in Terra Haute, Ind. He came to Savannah from Memphis.

CAPTAIN BOYER

SHOT HIMSELF ON ENTERING MARSEILLES HARBOR

MARSEILLES, May 29.—Captain Boyer of the French steamer Dumbea from Australia shot himself on the bridge as the vessel was entering Marseilles harbor today. While in Bombay a fortnight ago the Dumbea was in collision with the British steamer Egypt. It is presumed that this accident preyed on Captain Boyer's mind and was responsible for his suicide.

INJUNCTION OUT

AGAINST STANDARD COAL COMPANY ISSUING STOCK

AUGUSTA, Me., May 29.—An injunction against the Standard Coal Co. was issued today by Associate Justice Cornish after a brief hearing at which there was no opposition. It restrains that company from issuing preferred stock, from voting or transferring stock in the Standard Coal Co. held by J. J. Tomkin of New York, the president and treasurer, and from voting and transferring stock in the first coal company and nine other plants in coal companies.

ARMY VS. NAVY

A CLOSE BASEBALL STRUGGLE IS EXPECTED

WEST POINT, N. Y., May 29.—A close struggle was looked for today when the army and navy teams were to meet in their annual baseball game. The naval academy boys arrived here yesterday and in their tuning up on the campus show great form. The navy needed a victory to tie the series of annual baseball games while a victory for the army would give the soldiers a clean record for the year as West Point has already won the fencing and football contests.

REVIEWED BY EMPEROR

BERLIN, May 29.—Emperor William and the empress reviewed the Berlin and the Potsdam garrison at the Templehof field today. Thirty thousand troops, including 5000 cavalry, passed before his majesty and made the usual brilliant spectacle. In the reviewing party were Ambassador Hill, R. S. P. Hitt, secretary of the American embassy; Lieut. John Wiser, the military attache, Alison Armor of New York, President Sloane of Columbia university and other members of the Olympian committee; Prince and Princess Kuni, Prince and Princess Nashimoto and Marquis Yamanouche and his wife, who is also a Japanese princess.

SAMPLE FORMS OF POLICIES

ALBANY, May 29.—Supt. of Insurance Hotchkiss today notified all life insurance companies doing business in this state that in order to provide ample time for as well as to set proper limits on the submission of new policy forms under the amendments to the insurance law this year he will require them not later than Sept. 14 to file with the department six sample forms of each kind of policy to be issued or delivered in this state after Jan. 1 next. The company must indicate as to each form how it differs, if at all, from corresponding forms used in other states, and must give reasons for the differences or changes. The department is endeavoring to establish a reasonable degree of uniformity in the forms of policies.

"DOLLY DIMPLES"

Throws Con Into Boston Americans

The Boston Globe today says:

A young man travelling under the name of Anderson, and claiming to be the crack pitcher of the university of Maryland, has been given a tryout for the last three days at the American grounds, and yesterday Pres. Taylor told the young college expert that he was short on the article needed in fast company, and relieved the big boy from further connection with organized baseball.

Mr. Anderson proved a fine entertainer. He said he was going under an assumed name, as he didn't want the folks on the east shore of my Maryland to know that he had taken up professional baseball, as it might injure his standing with society.

Mr. Anderson was ready to furnish recommendations from Wilber Robinson, the old Baltimore catcher; Frank Connaughton, manager of the Haverhill club and others. Mr. Taylor put the new find in charge of Catcher Tom Madden, who reported that Mr. Anderson was laboring under the disadvantage of a lame shoulder, but that outside of baseball he was all right. His really best performance was a daily lecture, showing the players how much better it was for the college boys to take up engineering or some polite profession, rather than baseball.

Mr. Anderson surprised the boys when he said that he had never met Bob Engiand, a noted Marylander, who claimed to have spent a few years at the Maryland institution of learning under another name, not caring to have the college people know his true one. The ball players always remembered Bob as the bat and water boy at the Baltimore grounds during the days of the world beaters of '94, '95 and '96.

"Anderson" is none other than our old friend "Dolly Dimples," the big pitcher who hung around Washington park for a week and refused to be claimed today. Dolly gave the same name to Tom Fleming out Tom had to see the goods and Dolly was short on the goods.

When Dolly struck Washington park someone asked him his name and Dolly refuse to give up, claiming that his mother would be awfully offended if she knew he was playing ball for money. Pitcher Musil then dubbed him "Dolly Dimples" and the name stuck to Dolly like the wall paper uniform that he squeezed into.

TAFT IN PITTSBURG

The President Was Given a Great Welcome

PITTSBURG, May 29.—A day as fair as Pittsburg has ever known, a day of blue skies and brilliant sun marked the first visit of President Taft into the central west since his occupancy of the White House. From the moment of his arrival at the East Liberty station on the outskirts of the city early this morning through a varied program which carried him into the pulpit of a Jewish tabernacle, into the heart of one of the prettiest city parks in the country, through a business meeting of the Associated Western Yale clubs and finally out to the Allegheny Country club, where he was to spend the entire forenoon, the president's way led through streets that were fairly choked with humanity who filled his ears with deafening cheers. The president's day was a continuing ovation.

"I never have claimed to conform strictly to religious services," said the president at the temple Rodeph Shalem, where he made his first address of the day to Rabbi Levy's congregation, "and it has remained for Pittsburg to bring me to church both on Saturday and prospectively on Sunday. It is a great privilege I feel to appear before this intelligent and patriotic audience at the instance of your leader, your rabbi, who was a close friend of my predecessor and who I believe has transferred that friendship for the time to me.

"I do not feel together out of place in a Jewish tabernacle for the church I attended in Cincinnati during my boyhood and early manhood was next door to the tabernacle of Rev. Dr. Wise and there was often times a change of pulpits between the two churches. I am glad to be here on this beautiful morning, in this beautiful edifice, to show, if possible, by my presence how much ours is a government of all the people and how wise was the constitutional provision that no religious requirement or qualification should be necessary in this country. In this Jewish tabernacle as president of the United States I feel as much at home and feel as much support as I would in any other church in the whole country. The prayer to which we have just listened to, so full of love and human kindness, should make us feel ashamed of all narrowness and bigotry. Never in the history of the country in any crisis or under any conditions have the Jewish citizens failed to live up to the highest standard of patriotism. I am not a preacher and not in the habit of appearing in pulpits. I never had done so until I went to the Philippines, where I stood first in a Presbyterian pulpit and then in an Episcopalian. Returning to this country I have appeared in the pulpit of my own church, the Unitarian, and now I am in a Jewish tabernacle. That is a round which I think justifies me in saying that I hope to be the president of all the people and hope to have your support, as you have given it to my predecessors, without stint, and with every desire to make this a truly good and great country."

From the temple the president was escorted to Arsenal park, where he participated in the dedication of a fountain presented to the city by the Daughters of 1812. Here the president in a brief address dwelt upon the necessity of providing playgrounds for the people—the necessity of lungs for all great cities.

During the morning the president was the guest of the state and city. At noon he was turned over to the Yale enthusiasts.

At noon President Taft decided to leave the Allegheny Country club at 3 o'clock this afternoon in order to get him to the National baseball grounds when the Pittsburg-Chicago game is started. The official program placed the president at the Country club until late this afternoon but when he learned of the ball game he decided to see it. Immediately special reservations were made for him. With this exception the program of the city has not been altered.

ARRIVES IN PITTSBURG

PITTSBURG, May 29.—President Taft and party arrived in this city at 8.48 a. m. today. The president left the station for up town where Secretary of State Knox, Mayor Magee, Senator Oliver, Congressman Burke, well known Yale men from all the middle western cities and men prominent in business circles of the city greeted him. The president was escorted to an automobile and driven to the home of Thomas K. Laughlin, Jr., a brother-in-law, who resides in Woodlawn road. Hardly an hour intervened from the time President Taft arrived until he started to carry out a crowded program. An address at the Rodeph Shalem temple and a brief address at the dedication of a drinking fountain erected by the Daughters of 1812 in Arsenal park, a parade of five miles to the Fort Pitt hotel in the down town section of the city and then taking part in the business session of a convention were the main events of the morning. The president will remain here until late tomorrow evening when he departs for the battlefield at Gettysburg where on Monday he dedicates a monument in honor of the regular army. As a member and former president of the Associated Western Yale clubs President Taft came here to take part in the fifth annual convention of the organization which began at the Fort Pitt hotel yesterday. Excepting the two brief addresses the president dropped official cares and with Judge Henry E. Howland of New York, Judge Hadley of Yale, William Frew of Pittsburg and many others President Taft entered fully into a spirit of college good fellowship.

Every precaution is being taken to guard the chief executive during his visit. Over three hundred uniform police were stationed at the different places visited by the president while twenty-five detectives assisted the secret service man who came from Washington.

From the Oakland district to the down town section of the city a distance of several miles a majority of the buildings were covered with the colors of the nation and Yale. Fifth avenue was roped and thousands of persons stood for hours behind the ropes for the purpose of getting a glimpse of the president.

BIG TRACK WEET

CAMBRIDGE, May 29.—The culmination of the season of careful training and of the indoor and dual track competitors came today for the several hundred athletes who still remained in semi-final and final events of the thirty-fourth annual intercollegiate championship track and field meet. This point had been reached by an even seventy of these athletes through having survived the preliminary contests of yesterday while the entries for the mile and two mile runs toed the mark today with their powers as yet untried. The collection included the leading athletes of the several varieties of college track and field competition in the country and it was regarded as possible that a few records might follow in the wake of that for the pole vault which was broken yesterday.

Varying but little from the general expectations the representation of the larger colleges in the events of today aside from the entries in the distance runs was as follows:

Harvard 16, Cornell 14, Yale 13, Princeton and Pennsylvania 9, Michigan and Dartmouth 4, Williams, Brown, Fordham, Haverford and Swarthmore each had a single man in these eleven events.

The early morning conditions encountered today were again unfavorable. Heavy banks of clouds hung over the great Harvard stadium where the games were held and showers were threatened during the forenoon. Precautions had been taken to keep dry the take-off for the jumping events by spreading the short cinder track over with canvas.

The great track itself around the inside of the stadium was left uncovered but the cinders easily took care of the little moisture.

The gathering on the serried incline of the stadium this afternoon, despite the somewhat discouraging conditions of the forenoon, has seldom been equalled in the history of intercollegiate sport. The alumni of the different colleges represented at the meeting came from the city decked in the colors which many of them wore with distinction in many a hard fought contest on the gridiron, the diamond, the cinder track and in the shell. College flags, ribbons and other insignia were flaunted against the dull white background of the vast amphitheatre.

College cheers which have not been heard in the east for many years reverberated and echoed against the great high walls and floated out over the nearby Charles. Recollection went back to the meeting of three years ago when after Cornell had clinched first place a little knot of graduates from Ithaca sang the alma mater with uncovered heads, and to that of two years ago when the great Pennsylvania anthem rose after the Red and Blue had won.

The gathering this year was not quite so large but it was fully as enthusiastic and loyal.

1080 MEN DISCHARGED

PHILADELPHIA, May 29.—The Rapid Transit Co. announced today that 1080 men who failed to report for duty or abandoned their cars have been discharged and that their places will be filled by new men. The company also announced that there would be no compromise and that it will not recognize the union.

NELSON-HYLAND BOUT

SAN FRANCISCO, May 29.—For the 45-round fight between Battling Nelson and Fighting Dick Hyland, scheduled to begin today at 3 p. m. coast time, the early betting was heavy with Nelson a 10 to 4 favorite. Considerable California money was wagered on Hyland. Referee Eddie Smith of Oakland instructed the men they would be allowed to hit as long as there was one arm free and neither man was holding. As usual on the eve of a battle each fighter expressed confidence of winning.

TO PROTECT FREIGHT CARS

ATLANTA, Ga., May 29.—The state of Georgia officials will today instruct that the sheriff at Lithonia summon a posse of sufficient size to protect and insure the movement of the state freight cars from Lithonia to Atlanta. This is the first interference by the state in the strike and it applies only to the situation at Lithonia.

DEPOSED SULTAN

Kept Papers in Most Orderly Manner

BERLIN, May 29.—A despatch from Constantinople to the Lokal Anzieger says that the papers of Abdul Hamid, the deposed sultan of Turkey, were kept in a most orderly manner and that they contain, among other things, receipts from the French ambassador to Turkey, J. A. Constans, for 2000 pounds a month paid by the sultan through Pangeri Bey, the third director of the Ottoman bank. The despatch adds that the Russian ambassador, M. Zinovieff, received, according to these memoranda, the sum of 1000 pounds a month. Both governments have been informed, the correspondent concludes, and the ambassadors in question have been recalled.

It was announced the middle of May that M. Constans had resigned from the diplomatic service to enter political life and recent despatches from St. Petersburg have said that M. Zinevieff had been recalled and probably would be appointed a member of the council of the empire.

$20,000,000

Less For Army Dept. This Year

WASHINGTON, May 29.—Secretary Dickinson said today that in accordance with the specific instructions the estimations for the military establishment for the fiscal year 1911 would be $20,000,000 less than the appropriations for the fiscal year 1910. He explained that it is impossible to make any reduction in the pay of the army or in the expenses for feeding and transporting the officers and troops or in providing forage for horses or mules, or in fact in any of the regular expenditures for the maintenance of the purely military establishment.

Consequently, it will be necessary, he said, to confine the reduction for expenses always entirely to public works including river and harbor works, fortifications and barracks and other buildings under the quartermaster's department. It was pointed out that the only way that the estimates can be reduced to the desired figures is by the omission of estimates for projects and new work of all kinds and confining the estimates to the bare maintenance of the establishment as it is, as it was expected that the effect of such a policy would be to delay the completion of many public improvements now under way. Secretary Dickinson stated that the matter was not finally settled and was still the subject of consideration by himself, Asst. Sec. Oliver, and the chiefs of the bureaus.

A HEARING

OF CASE THAT INVOLVES QUESTION OF TAXATION

In the jury waived cases soon to be heard is that of the Molly Varnum Chapter, D. A. R., against the City of Lowell. The case will have to do with the exemption from taxation. The chapter contends that its property at the corner of Pawtucket and School streets, the old Spalding house, should be free from taxation as it comes under the head including literary, charitable, benevolent, scientific, societies for the promotion of the cause of temperance, etc. Albert Howard will appear for the Molly Varnum Chapter and City Solicitor Duncan for the city of Lowell.

TEN MILE RUN

TO BE CONDUCTED BY THE C. Y. M. L.

The ten mile run which the Catholic Young Men's Lyceum of St. Patrick's parish will pull off on the North common on Monday afternoon has now reached its final point as far as arrangements are concerned, for the final meeting of the committee in charge was held last evening in the rooms. A special meeting for the purpose of acting on any late entrants to the race will be held on Sunday afternoon, and at this time also the committees appointed last evening will be given instructions about the position they held.

The committee as selected last evening which will have direct charge of the affair is as follows:

Starter, Humphrey O'Sullivan; timers, Rev. Fr. Fitzgerald and Michael Flemings; scorers, James Clinton, John Hennessey; J. L. Cronin and Andrew McCarthy; the judges will be Alonzo Fadden, Frank Davies and John McDermott; courier, John King.

Although the run is one of endurance instead of a "speed test," the runners will endeavor to establish a new record for the different laps on the circuit. In the practice spins which have been held every pleasant evening the "talent" has made fast time. The event will be strictly amateur, despite the reports to the contrary, which have been circulated.

The prizes for the contestants, all of which have been donated by Mr. Humphrey O'Sullivan, are at the present time in the window of the Merrimack Clothing Co.

The banquet which the society will give to the participants in the run will be in the rooms on Suffolk street, the runners who finish will receive their prizes during the evening.

MR. STEVENS

MAY RETIRE FROM THE NEW HAVEN ROAD

NEW HAVEN, Conn., May 29.—In the absence of Vice President John F. Stevens of the New York, New Haven & Hartford Railroad Co., no specific statement can be obtained as to the report that he is to retire from his present position and his duties transferred to General Manager Samuel Higgins. At the offices of the company the report could neither be affirmed nor denied but no intimation was given that announcement would be made next week.

Mr. Stevens recently completed the special work for which he was called to the New Haven Co., namely, the complete appraisal of all the properties of the corporation. Since, there have been repeated reports that he would be called to high positions on western lines.

LATEST

RAILWAY STRIKE

Ordered by Unions at Philadelphia Today

PHILADELPHIA, May 29.—Although a general strike order had been issued to the conductors and motormen of the Philadelphia Rapid Transit Co. by the executive committee of the Street Car Men's union to take effect at 4 a. m. today the order was not generally observed and cars were running at 8 a. m. in all sections of the city. The service, however, is somewhat curtailed. The number of men who obey the order is not known.

The order to strike was issued at an early hour this morning and went into effect when the day service began. At 9 a. m. cars were running on all but two of the lines of the Philadelphia Rapid Transit Co., which operates the entire railroad system, but it was apparent that the company was having difficulty in maintaining the regularity of the service.

Strange as it may seem the strike was hastened through the action of the company in raising the wages of the men one cent an hour from 21 to 22 cents. This was done about two weeks ago and the increase is to go into effect July 1. Prior to the announcement of the increase in wages the Philadelphia Rapid Transit Co. became the storm center of general protest by abolishing six for a quarter tickets and adopting a straight five cent fare rate. A great town meeting was held, at which fifteen prominent citizens were appointed as a committee to take up the subject with the company. The matter is now before the state railroad committee at Harrisburg. As the move to change the rate of fare was very unpopular among the street car patrons the union leaders of the street car men took advantage of the situation and began agitating an increase in wages and better conditions. The local leaders of the union called upon John B. Parsons, president of the company, but he refused to see them, saying that he would only treat with employes of the company. The committee wanted to lay before him demands which included a request for 25 cents an hour, nine or ten hours straight work instead of splitting up the day, privilege of buying uniforms in the open market and the adjustment of minor grievances. Agitation in the union followed.

So confident were the officials of the company that the efforts of the union men would prove futile that they went to Willow Grove park last night to attend a dinner which is an annual affair with the corporation. At the same time hundreds of conductors and motormen were holding meetings in various parts of the city preparing for a suspension of work. During the night the strike order went forth.

The Traction company employs approximately 6600 motormen and conductors and it is claimed by the company that not more than one-sixth of these are affiliated with the organization.

On the other hand the union leaders say that the union has a membership of 3500.

TO INVESTIGATE STRIKE

ATLANTA, Ga., May 29.—The arrival today of Chairman Knapp of the interstate commerce commission and Second Assistant Postmaster General Stewart will come at the direct instance of President Taft to investigate the strike situation in the Georgia railroad with a view to aiding in bringing about a settlement is awaited with the keenest interest. There is a general feeling that since they come as the direct agents of the president something definite and satisfactory will be accomplished without much further delay.

After a brief conference last night with Commissioner of Labor Neil, C. E. Evans, fourth vice president of the Louisville & Nashville railroad left the city, nothing being given out as a result of his visit. Negro firemen, it was expected, would today occupy seats opposite the white engineers on the different mail trains that are operated over the Georgia railroad. If the engineers have objected to these men because of their color there has not been the slightest indication of it. Rather the engineers are heard to speak with the usual friendliness in ordering "Bob" or "Dick" to "stoke 'er up" and "get a move on you."

MARATHON RACE

Big Event to be Pulled off in Chicago Today

CHICAGO, May 29.—Eight of the fastest long distance runners of the world expect to face Starter James Jefries this afternoon in the American league baseball park in this city as contestants in the international Marathon derby.

A track eight laps to the mile has been constructed in the park. The distance is 26 miles, 385 yards and the record is two hours, thirty-nine minutes twenty seconds. There is $10,000 in prize money, it is said. All the champions of recent fields are represented with the exception of Dorando Pietri. The list follows:

John J. Hayes, the Olympic champion.

Henri St. Yves, winner of the two big New York races.

John Svanberg, the Swedish champion.

Fred Simpson, the Ojibway Indian.

Tom Longboat, the Canadian Indian.

Matthew Maloney, holder of world's Marathon record.

Fred Appleby, holder of 15 mile record.

Alex Thibeau of Chicago.

Several of the contestants have been training here.

St. Yves and Longboat are quoted as favorites. Martin Herbert, official handicapper of the A. A. U. will handle the race after Jeffries fires the pistol.

THE CROP MARKET

PARIS, May 29.—The crop report for May is as follows:

Winter wheat 6,294,096 hectares and spring wheat 146,284 hectares, a total of 6,440,380 hectares as against 6,513,889 hectares for the corresponding period of last year. The condition of winter wheat is 69.3 as against 71.7 last year and of spring 70.7 as against 77.3. Oats show 3,876,538 hectares. The condition of winter oats is 69.7 as against 70.8 last year and of spring 69 as against 73.8.

AIRED IN COURT

Troubles of Companions of Forest

BOSTON, May 29.—The internal troubles of the Grand Circle of Massachusetts, of the Companions of the Foresters of America, were partially aired in the equity session of the superior court yesterday.

Over 100 well-dressed women were on hand when Miss Josephine Mahoney, who said she was grand chief companion of the Circle, asked the aid of Judge Richardson in having her orders recognized and enforced by those under her command.

All of the women present were ready and willing to testify in the case, but only a few were given that privilege. Judge Richardson finally stopped the proceedings and dismissed the motion filed by the plaintiff.

It was shown during the testimony that on April 17 Miss Mahoney, as grand chief companion, suspended Miss Julia McCarthy, the grand financial secretary of the order, on the ground that she had violated the rules of the order.

It was also shown that later on the grand executive council held a meeting and revoked the suspension, so that Miss McCarthy was reinstated to her former position.

The claim of the plaintiff was that the council had no right to take such action.

ARREST WOMAN

Charged With Misappropriating Funds

BOSTON, May 29.—Charged with misappropriating two bonds of $1000 each, the property of her son, Mrs. Jenie L. Briggs was arrested in Dorchester yesterday and turned over to Officer Arthur E. Keating of the state police.

She was taken to Taunton later, where she spent the night in the Taunton police station.

Behind the technical charge of the misappropriation of $2000, according to A. R. White, guardian for the son, is the story of the loss of $80,000, the fortune left by Lyman E. Briggs, husband of Mrs. Briggs. Only $30,000, the sum received by Clarence A. Briggs, another son, remains out of the fortune of over $100,000 left 18 years ago by the wealthy Taunton man.

Speculation in the stock market is said to have exhausted the fortune of the mother and son. Mrs. Briggs received about $50,000 after the death of her husband, and $30,000, the portion of the younger son, is said to have disappeared. Mrs. Briggs said last night that all the money had gone, but that she could prove that the fault had not been hers, but that the money had been lost through wrongdoing on the part of others whom she would name when the case against her was called in court.

Two years ago Mrs. Briggs caused the arrest of Augustus H. Barnard, a Boston broker on the charge of larceny of $15,000 in bonds, but after a trial that interested brokers and bankers all over New England, the financier was acquitted.

THE DEATH ROLL

For Past Week With Causes Assigned

May

21—Thomas Mahan, 62, nephritis.
Peter F. McCormick, 52, disease of heart.
James H. McTiernan, 44, carcinoma.
Ludger Boudreau, 1 mo., cong. debility.

22—Elmire Desnauriers, 104, old age.
Margaret Navel, 80, senility.
Albina Patenaude, 45, ac. burns.
Peter Rusecki, 41, fracture of skull.
Athas Efstathiou, 27, tub. meningitis.
Blanche A. Desjardins, 4, bro. pneumonia.
May A. Fall, 15, pulm. tuber.

23—Maria W. Merrill, 87, old age.
James Cornock, 73, heart disease.
Charlotte A. Kellogg, 72, int. obstruction.
Nora Cashman, 30, puerperal sepsis.
Diana Baril, 6, diphtheria.
William Larson, 8 mos., meningitis.
Nellie B. Pratt, 48, general debility.

24—Cornelius F. Shanahan, 36, apoplexy.
William Roberts, 82, ch. nephritis.
Margaret Shea, 52, carcinoma.

25—Flavie Landry, 78, paralysis.
George F. Andrews, 43, ac. nephritis.
Elen Varoutsos, 1 mo., cong. debility.
William Gard, 46, cerebral tumor.

26—Priscilla Brennen, 57, nephritis.
Ellen H. Tyrrell, 57, heart disease.

27—Mary Hurley, 1, gastro enteritis.
Lois Fisher, 6 mos., peritonitis.
Victor Charbonneau, 2 mos., cong. debility.
Elizabeth M. Mattley, 67, art. sclerosis.
William V. Meade, 43, cholelithiasis.
Verennie E. Russell, 15, pulm. tuber.
Dora Plante, 1 mo., inft. atrophy.

28—Hubert Carigan, 1, bronchitis.
Mary Silver, 9 mos., bronchitis.
Constantine Varoutsos, 1 mo., cong. of lungs.

Girard P. Dadman, City Clerk.

NEW MINISTER SAILS

BOSTON, May 29.—George H. Moses of Concord, recently appointed United States minister to Greece, Chief Justice Emery of the Maine supreme court and Frederick B. Leay, British consul general at this port, were among the passengers of the White Star line steamer Cymric when she sailed from here early today for Queenstown and Liverpool. Chief Justice Emery is going abroad for the purpose of observing the procedure and practice in the courts of Great Britain, Ireland and Belgium, and is accompanied by his son, Prof. Henry S. Emery of Yale. Consul Leay is returning to his home for a brief vacation.

YACHTING SEASON OPENS

PROVIDENCE, R. I., May 29.—The yachting season was formally opened here today when the members of the Edgewood Yacht club entertained over 200 guests at the first regatta of the season. In addition the day marked the formal opening of the new clubhouse built to replace the one that was burned a year ago.

MEMORIAL DAY

Complete Program of Observance in Lowell

J. P. EMERSON,
Chief Marshal.

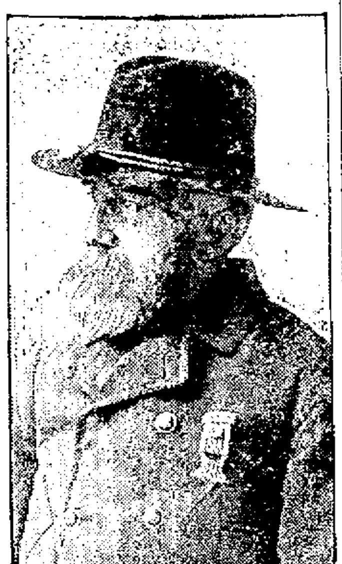

GEORGE E. WORTHEN,
Chief of Staff.

Memorial Service at First Congregational Church Tomorrow Afternoon—Parade and Unveiling of Monument on Monday—Business Offices Closed

Memorial day, which falls on Sunday this year, will be celebrated in an appropriate manner Monday by the people of Lowell. While the observance will not be a general one, inasmuch as the majority of the larger corporations will be running, elaborate plans have been made to honor the memory of the deceased soldiers and sailors who fought for freedom.

The different G. A. R. posts, together with the auxiliaries to the posts, will make a tour of the cemeteries in the morning and place flags and flowers on the graves of the departed soldiers and sailors, while in the afternoon the unveiling of the Lincoln monument in Lincoln square will take place. There will be a parade through the principal streets of the city, and in the evening there will be camp fires at the various G. A. R. halls.

The feature of the day will be the unveiling of the Lincoln monument, which occupies a position in the centre of the beautified and enlarged Lincoln square at the junction of Chelmsford, Hale, Liberty and Lincoln streets.

The monument will be unveiled by four pupils of the Abraham Lincoln school, Chester Chase, Sophie Thumin, Mary Whalen and Earle Edmund, the latter being a colored boy six years of age.

Besides the observance from a memorial standpoint there will be sports galore. In the morning there will be baseball games at Washington park between Lowell and Lynn, while both morning and afternoon there will be baseball games on the different ball grounds throughout the city.

The Buntings and Mohairs will keep open house during the day. At Mohair park there will be an all day match between the Mohairs and Needhams and a fine program has been arranged.

The Sun will not shine on Monday, that is, there will be no publication of The Sun, but Tuesday's edition will contain a full account of the events of Memorial day.

With the exception of the Bigelow Carpet Co. and Lawrence hosiery, nearly all of the big mills will run during the day, but the downtown stores will be closed as will the local banks.

City hall and the city library will observe the day by closing.

The postoffice will be open between 8 and 10 o'clock in the morning, and there will be but one delivery by letter carriers in the morning.

Parade Roster

The roster of the parade will be as follows:

Platoon of police.
Chief Marshal James P. Emerson.
Chief of Staff George E. Worthen.

Aides-de-camp—George E. McIntire, Post 42; F. W. Cragin, Post 120; R. D. Plumstead, Post 120; R. P. Charters, Post 185; W. H. Worcester, Post 185, W. E. Goodwin, S. W. V.; O. P. Ellis, S. W. V.; Henry Gray, S. of V.; Marten Flaherty, S. of V.; J. Powers, Co. C; E. H. Keyes, Co. C; Corp. E. E. Louprot, Co. G; Musician A. J. Lawler, Co. G; Sergt. C. Frank Dupee, Co. K; Corp. V. F. Jewett, Co. K; Sergt. D. Christine, Co. M; Sergt. G. E. Worthen, Jr., Co. M; Capt. John A. Quinn, H. S. B.; Lieut. Thomas Frawley, H. S. B.; Lieut. John McIver, H. S. B.; Sergt. Charles Carley, H. S. B.; Corp. Moses Strauss, H. S. B.; Corp. Norris Tibbetts, H. S. B.; Priv. Edward Cawley, H. S. B.; Priv. Arthur Kerwin, H. S. B.; Priv. French Leighton, H. S. B.; Priv. James Markham, H. S. B.

American Band.
Company C, Sixth Regiment, M. V. M.
Capt. Gardner W. Pearson.
Company G, Sixth Regiment, M. V. M.
Capt. Walter R. Joyce.
Company K, Sixth Regiment, M. V. M.
Capt. James N. Greig.
Company M, Ninth Regiment, M. V. M.
Capt. Philip McNulty.
High School Drum Corps.
Lowell High School Regiment.
Col. James Henry Gilbride.
Post 42, G. A. R.
Commander Earl A. Taissell.
Carriages.
Lowell Military Band.
Post 120, G. A. R.
Commander C. H. Flanders.
Carriages.
Post 185, G. A. R.
Commander M. M. Cowdrey.
Carriages.
Spanish-American War Veterans.
Adelbert Ames Camp.
Commander Edward E. Nowlan.
Sons of Veterans.
Admiral Farragut Camp, No. 78.
Commander George A. Foster.
Union Veterans Union.
Wauhatchie Command.
Col. Andrew J. Boles.

Continued to last page

LAID AT REST

Funeral of William V. Meade Today

The remains of the late William V. Meade were tenderly consigned to their final resting place in the Catholic cemetery this morning, followed to the grave by a large number of sorrowing relatives and friends. St. Peter's church, at which the funeral services were held, was filled with friends, many well known citizens being present. The funeral left the home of the deceased, 247 Gorham street, and proceeded to St. Peter's church, where at 9.45 o'clock high mass of requiem was sung by Rev. John T. O'Brien. The choir, under the direction of Prof. Haggerty, rendered the stately Gregorian plain chant. At the offertory Prof. Haggerty sang "Domine Jesu Christi" and after the elevation Mr. James E. Donnelly rendered "Jesu Salvator Mundi." At the last gospel Mrs. Josephine McKennedy rendered softly "Lead, Kindly Light" on the organ. At the conclusion of the services Mr. James E. Donnelly sang "De Profundis," assisted by the choir. The casket was borne by Lawrence Cummings, Officer Matthew McCann, Michael J. Mahoney, Bernard F. Lee, Frank P. Morrissy and Walter Flynn.

Among the floral tributes laid upon the bier were the following: Large pillow, inscribed "Husband," from the wife of the deceased; large standing wreath on base inscribed "Dear Will," from Mr. and Mrs. Martin Murphy; wreath, M. J. McCann and Frank Morrissy; wreath of ivy and pinks, Edward Meehan; spray of pinks and ferns, Mr. and Mrs. Codding and family; spray of pinks, J. E. Freeman; spray of pinks, Hon. and Mrs. George H. Brown.

The interment was in the Catholic cemetery, Rev. Fr. O'Brien reading the committal service at the grave. The funeral was in charge of Undertaker John J. Rogers.

FOUR SOLDIERS

Made Their Escape From Guardhouse

NEW YORK, May 29.—The escape of four soldiers who sawed their way out of the guard house during the early morning hours was reported by the United States military authorities at Fort Totten on Long Island today. It is believed that the men procured a boat and made their way to this city. The officials at the fort did not make public the names of the fugitives nor the offenses for which they were being confined. The police here on notification instituted a search for the missing men.

GOV. HUGHES' VISIT

ALBANY, N. Y., May 29.—Gov. Hughes expects to go to Providence next Tuesday to see Mrs. Hughes and his son, who is convalescing from an attack of cerebro spinal meningitis. During the week the governor and family will attend the Brown commencement at Providence where the governor's son will be graduated as the valedictorian of his class.

MILITARY MASS

At the Immaculate Conception Church

A military mass will be celebrated at the Immaculate Conception church at 7.30 o'clock tomorrow morning and the church will be crowded to the doors with friends of the different organizations that will take part in the service. The fact that Sunday will be Pentecost Sunday and also Memorial day will lend added interest to the service. The church will be beautifully decorated,

MAJOR RUSSELL HARRINGTON

and the altars will be adorned with great spreading palms and choice bouquets. The service was arranged by Rev. Dennis A. Sullivan, O. M. I., the spiritual director of the O. M. I. Cadets, and will surpass any similar event held at the Immaculate Conception church. The cadets wearing full dress uniform will report at their armory in the Immaculate Conception school hall at 7 o'clock tomorrow morning and at 7.15 will march in a body to the church, where they will receive the members of the five local divisions of the A. O. H., who will be the guests of the cadets at the service. The Hibernians will meet at their hall in Merrimack square at 7 o'clock and fifteen minutes later will march to the church, where the cadets will be awaiting them. Rev. Fr. Sullivan has arranged a fine musical program for the occasion. For a processional, "Onward, Christian Soldier," will be played on the organ and by a chorus of trumpets. The same hymn will then be sung by the entire body of cadets, after which the hymn, "Our Lady of Good Counsel," will be sung, the soloists being Cadets Joseph Stowell and Joseph Noel. "Veni Creator," harmonized, will be sung by the Cadet quartet, Harry Randall, Salvio Noel, Gerald Bean and Joseph Stowell. The Van Dyke arrangement of Cardinal Newman's "Lead, Kindly Light," will also be sung by the quartet. Then there will be a grand recessional.

During the consecration the cadets will present arms at a signal given by the blast of trumpets. Fr. Sullivan has taken great interest in the arrangements for this service and he expects that every member of the O. M. I. Cadets will be present. The cadets and the Hibernians will receive communion at this mass. The Hibernians will be led by Joseph Fahey, president of the Central council, and each division will be marshalled by its president as follows: Div. 1, Joseph Fahey; Div. 2, John J. Finnegan; Div. 8, John C. Rourke; Div. 11, Michael Connolly; Div. 28, Hubert McQuade. After the service the organizations will repair to their respective halls where exercises will be held.

BEARING FLOWERS

MANY PEOPLE WENT TO THE CEMETERIES TODAY

The vanguard of the pilgrims to the different cemeteries with Memorial day remembrances began this morning and all through the morning hours the Gorham street cars carried many people bearing flowers and plants, to the cemeteries. The local florists report a rushing business. Those who would decorate graves are reminded that under the existing law the florists cannot fill any orders tomorrow and hence it will be necessary to order flowers today.

PERSONALS

Rev. Dr. Smith Baker will deliver the memorial address at Northampton, on Monday.

A daughter has been born to Mr. and Mrs. Ralph J. Harvey of Dracut.

If present plans are not upset, some Lowell folks will travel a deal this summer: Judge Hadley, Miss Grace Hadley, Mr. John H. Kimball, Mrs. A. J. Chase and Miss S. L. D. Watson will go to Europe:

Mrs. E. A. Mansur, Miss Bell and Mrs. A. M. Paxon go to Alaska, via the Canadian Rockies. Miss Mabel Hill will attend the summer school at Oxford. Mrs. Matthew Murphy will sail for Europe on the Ivernia on the 29th of June. Miss Flora Owen is to conduct a party consisting of Misses Winnifred and Elizabeth Haggerty, Flora Sprague, Ella Breen, Gertrude Seede, Leonora Pattee, Lila Stanley and Rebecca Gardner. Miss Owen's party will sail from Montreal, July 7.

J. A. Beacher, the Aiken street grain dealer and Adam Guilmette, in business as a baker on the same street, will leave for Edmonton, Alberta tomorrow evening, on a voyage of exploration. They will spend four or five weeks studying the business conditions there.

Mr. and Mrs. Eli Delisle and their family have moved into the pleasant summer home they have lately had built on the banks of the Merrimack river, on the Lawrence road.

Mrs. Nellie Miller Houle and Miss Anna Bourassa will leave tomorrow for New Bedford, where they will be the guests of Mr. and Mrs. Henry Houle for a brief visit.

Mlle. Eugenie Tessier, the blind singer, was the soloist, last night, at a concert given in Fitchburg.

RICH WARES SEIZED

Mrs. Chesbrough's Gowns and Furs Are Held

NEW YORK, May 29.—The latest case of alleged irregular declaration of dutiable baggage which is attracting much attention in the custom house is that of Mrs. Matilda Chesbrough, wife of a wealthy shipping man of Boston, who arrived here on the Kaiser Wilhelm II.

In addition to $3000 worth of valuable gowns and furs, imitation jewelry and linen in the false bottom of a trunk, bills were found calling for two pearl necklaces, one of which is now in the custom house safe and the other, according to the explanation of the woman's husband, Freemont Chesbrough of Boston, in Toronto.

Mr. Chesbrough, together with a customs broker from the Wells-Fargo express company, appeared before Deputy Surveyor Smythe and Deputy Surveyor Alexander McKeon yesterday to explain the presence of so many dutiable goods in his wife's trunk and to tell about the necklaces.

When Mrs. Chesbrough, who is a little woman, about 50 years of age, arrived on the Kaiser Wilhelm II. on Tuesday she had several trunks and declared a total of 548 francs (about $100) in dutiable merchandise and personal belongings.

Customs Inspector J. B. Kieran received the assignment to go through her trunks. He found that in one high-class French traveling trunk, bearing a bright crimson label, showing the prosperity of the trunk dealer, the bottom, a mere painted board, was six inches higher than it should be.

Inspector Kieran summoned Deputy Surveyor McKeon, and they found on removing the false bottom that the space underneath was packed tightly with furs, gowns, gloves, laces and jewelry. Asked for an explanation, Mrs. Chesbrough said, according to the customs men:

"Somebody packed the trunk for me and told me it would be all right. I took the man's word for it."

Deputy Surveyor McKeon immediately ordered the trunk taken to the appraisers' stores where a thorough examination was made. Mrs. Chesbrough took a train for Boston.

At the seizure room in the appraisers' stores two sealskin sacks, two sealskin muffs and two sea boas to match were taken out of the trunk, in addition to half a dozen exquisite silk gowns, laces, handkerchiefs, gloves, serviettes and a lot of jewelry which was a very good imitation of genuine gold and precious stones.

The jewelry was fashioned in Italy, it is said.

Commingled with the goods was a number of bills of merchandise. One bill called for a necklace that cost 90,000 francs (about $18,000).

KRAMER FINED

For Larceny of Four Calves

FROM THE FOX FARM IN DRACUT

Plumber Fined For Violating Law—List of Drunks Not as Large as Usual

A rather long drawn out and at times uninteresting larceny case, which again brought the Volloch slaughter house in Dracut into the limelight, was heard before Judge Hadley in police court this morning, it being the case of Samuel Kramer, charged with the larceny of four calves from Roswell S. Fox of Dracut Centre.

Judge Hadley, in summing up the evidence in the case, stated that he thought there was trickery practiced on the part of the defendant and also that there were signs of perjury in connection with the case. He gave the parties interested a chance to make a settlement, but the defendant refused to settle and Judge Hadley imposed a fine of $25. An appeal was made and Kramer was held under $300 bonds for the superior court.

William J. Coughlin was the first witness called for the prosecution. He resides at 860 Bridge street, Dracut Centre, and is employed by Mr. Fox, the complainant, to take care of the barn. He testified in part as follows: "On May 13 that man (Kramer) called at the barn and asked me if I had any cows to sell. I told him that Mr. Fox had four calves. He went over to the pen where the calves were and said he would give me $5 for the heaviest one. I told him that I could not sell the calves and told him to go up to the house and see Mr. Fox. He went away and a little later came back and said that he had paid Mr. Fox $5 for the calf.

"I refused to allow him to take the calf and he went away. In a few minutes he came back with a note which read: 'This man paid me $5. R. S. Fox,' and I let him take the calf.

"He then said, 'Mr. Fox said I could have the other three calves for $5 apiece.' He told me that he did not have the money with him, but that I was to go to Joe Vollochs slaughter house in Dracut to get the money. I went with him and when we reached Kenwood he said that he only had a dollar with him. I told him that if he didn't pay the money he could not have the calves. He wanted to telephone to Mr. Fox and I told him that it was unnecessary as I wanted the money or I would take the calves back.

"He finally succeeded in borrowing money from Joe Volloch and his brother, and paid me. When I got back to the house I paid the money to Mr. Fox.

Mr. Roswell S. Fox, the complainant, testified that he made no trade whatsoever with Kramer and furthermore that he was not willing that the calves should be sold for $20. When he returned home on the day of the alleged larceny he was informed of the transaction by Coughlin and he immediately telephoned to Volloch's slaughter house and later two men came to his place and said that Kramer would settle with him.

He accompanied the two men to the slaughter house in Kenwood where he met Kramer and the latter offered him $5 which he refused. Witness said that he intended to prosecute Kramer whereupon the latter endeavored to make a further settlement, but he would not agree to pay $15 more which Mr. Fox demanded. Mr. Fox then made a complaint against Kramer.

Samuel Kramer, the defendant, did not like the idea of testifying without the assistance of an interpreter, but the court felt that the witness was capable of making himself understood. He said that he called at the barn and in conversation with the Coughlin boy learned that Mr. Fox was willing to sell the calves for $5 a head or $20 for the four. He said that he paid $5 to Mrs. Fox and she had told him at that time that Mr. Fox was willing to sell the calves for $5 apiece. He told Mrs. Fox that he did not have the $15 for the other three, but that if she would do him a favor by allowing the boy to accompany him to Kenwood he would pay him the balance. This, he said, she agreed to and the boy went to the slaughter house and later received the money.

Max Cohen, whose rapidity of hardly intelligent speech, would outdistance a phonograph, told what he knew about the affair in a very few minutes, but it took almost a half hour to have him go over the story and explain it.

He told of the arrival of Kramer and the Coughlin boy at Volloch's place in Kenwood. Kramer was shy of money but managed to scrape up the $15 between Volloch and the latter's brother, and paid the boy. Kramer wanted a receipt, but the boy said that it would be all right and there would be no trouble. Cohen also testified that he had seen the calves a few days before and offered $15 for the four but Mr. Fox said that he wanted $21.

Dr. W. S. Eaton, who was at Volloch's slaughter house, when the calves arrived, said that there was some discussion over the boy giving a receipt and he (Dr. Eaton) said that there need be no trouble as he was a witness to the money being paid:

During the course of the testimony it was brought out that when Mr. Fox arrived at the slaughter house the four calves had been killed, one had been dressed, one was being dressed and the other two were lying on the floor.

Judge Hadley imposed a fine of $25, the defendant appealed and was held under $300 bonds for the superior court.

Plumbing Without a License

Lorenzo Daigle pleaded guilty to doing plumbing without a license, the complaint having been made by Agent Fred A. Bates of the local board of health.

Lawyer A. O. Hamel, who appeared for Daigle, stated to the court that he felt that the young man did not think it necessary to have a license in order to do the kind of work he was doing.

"He has persistently violated the law," said Agent Bates. "He has also been brought before the board of health and cautioned about doing work without a license, but he has continued to do so and was very defiant when he appeared before the board."

"He cannot speak very good English and probably was not understood," said Mr. Hamel.

"He could speak well enough for the board to understand him," said Mr. Bates.

Daigle was found guilty and a fine of $10 was imposed.

Liquor Case Continued

The case of John Battersby, charged with illegally keeping liquor, was continued till Tuesday, owing to the fact that the defendant is ill and unable to appear in court.

The Court Was Lenient

The court dealt with Joseph Primeau in a very lenient manner. He was charged with neglecting and threatening his wife. On the complaint of neglect he was given a suspended sentence of three months in jail and placed on probation and he was also placed on probation on the charge of threatening.

He'll Be There

"Joseph Beaumont, this complaint charges you with being drunk; are you guilty or not guilty?" asked Assistant Clerk Trull.

"No speak English—French," said Beaumont.

Janitor Donahue was summoned from the abode of the graduates of the police court dock—the gallery—and after questioning Beaumont stated that the prisoner said he desired to get a lawyer but would be ready tomorrow.

"Well, tomorrow will be Sunday and the next day will be a holiday," said Judge Hadley. "Hold him under $200 for his appearance Tuesday morning."

"I'll be there," said Beaumont, through the interpreter which caused some person in the court room to remark, "You bet you'll be here, for you'll get no one to bail you."

Drunken Offenders

Charles W. Ryan, who was under a suspended sentence of three months in jail for getting drunk, was in court this morning. The suspension was revoked and he was committed to three months in jail.

Henry A. Giles, Edwin A. Brown, George B. McGann and Henry Byron, second offenders, were each fined $6.

There were four $2 drunks.

CLOSER RELATIONS

BETWEEN ARMY AND CITIZEN SOLDIERS

WASHINGTON, May 29.—To effect closer affiliation between the regular army and the organized military of the various states and to facilitate the instruction of the citizen soldiers comprehensive orders have been issued by direction of Secretary Dickinson.

Upon application of state authorities officers, both commissioned and noncommissioned will be designated to visit state armories, lecture on military subjects and to give theoretical and practical instruction, the personal expenses incurred by such officers to be borne by the state.

Officers and enlisted men of the organized militia will be encouraged to visit army posts to witness manoeuvres and target practice and commanding officers are to extend to the militia the use of military reservations, target ranges and army property for instruction purposes.

NIGHT EDITION

THE AUTO RACES

Obstacles in Way of Great Event Are Fast Being Removed

With the bill providing for the closing of the roads in Lowell, Tyngsboro and Dracut during the automobile races in this city, ready to receive the signature of Gov. Draper, and the American Automobile Association ready to sanction the national races to be held in Lowell, the biggest obstacles toward the holding of the monster automobile carnival have been passed. The governor has got five more days in which to either affix his signature or veto the legislative measure and there is little doubt that he will not sign it, while everything looks rosy for the sanctioning of the races by the A. A. A. at the meeting of the directors to be held in New York on June 8.

There was some talk that the Three A's would refuse to give the sanction owing to poor facilities for handling the thousands of people who will come to Lowell, but when the matter of the pontoon bridge over the Merrimack river was explained in its true light as well as the arrangements made by the Lowell Automobile club, new light was placed on the situation.

As a result of a telephonic communication between President John O. Heinze of the local club and one of the officials of the A. A. A., Mr. Heinze this morning received the following self-explanatory letter:

May 28, 1909.

Mr. John O. Heinze, care Heinze Electric Company, Lowell, Mass.

Dear Mr. Heinze—I am in receipt of yours of the 26th and assure you we shall be very pleased to have you meet with us on the 8th of June, and I believe that if the matters in connection with the national races to be held in your city, under the auspices of your organization, are not definitely settled in the meantime, they will be at the directors' meeting to be held on June 8.

You no doubt will hear from President Spearc, who has been in New York for several days in conference with members of our executive committee and representatives of the manufacturing organizations, and I am quite sure that the decision reached will be entirely agreeable to you and your associates in the Lowell Automobile club.

We fully appreciate that you have a vast amount to do in order to promote these events successfully, to say nothing of the expense involved, and I can assure you it is the desire of President Spearc and his close advisers in the national body to co-operate with you in every way possible.

You may rest assured I will at all times be most willing to assist you in any way possible.

Yours very truly,
Frederick H. Elliott,
Secretary American Automobile Assn.

Mr. Heinze was recently elected a director of the A. A. A. and he will be in attendance at the meeting which will be held in New York on the eighth of next month.

This morning a prominent city official of Boston engaged a box in the proposed grandstand, this being the first order for boxes received by the club.

The Lowell Automobile club has received an invitation from the Worcester Automobile club to attend the hill climb contest in that city on June 12, and it is expected that the majority of the members will attend, going over the road to the Heart of the Commonwealth.

One of the serious matters to be considered at this time is relative to catering to the people who will come to Lowell and it is the sense of the local club that the restaurant keepers of Lowell should meet and make arrangements for caring for the thousands of people who will be in Lowell during the week.

DARRAGH GUILTY

Chauffeur Convicted of Manslaughter

NEW YORK, May 29.—William E. Darragh, the chauffeur who ran down and killed Ingvaard Trimble, 11-year-old son of a well-known Kentucky lawyer, in this city March 27 last, was last night found guilty of manslaughter in the first degree. The chauffeur was remanded to the Tombs for one week to await sentence. The maximum penalty for the crime is 20 years.

Darragh, who is 21 years old, has been on trial for several days. His killing of the Trimble boy attracted wide attention. After his machine had knocked down the boy and crushed him, Darragh put on extra speed and fled, leaving his victim to die in the street.

He lost his derby hat during his flight and by means of this his identity was established. He was traced to Texas, where his arrest occurred.

Darragh's conviction is the first under the new or amended section of the murder law.

The jury in the case was out not quite two hours.

B. & N. ROAD

TO RUN EXTRA CARS ON MEMORIAL DAY

The Boston & Northern Street Railway Co. has made special arrangements for the accommodation of the thousands of people who will visit the cemeteries tomorrow and Memorial day. On the Gorham street line cars will be run every seven and a half minutes, and extra cars will follow the regular cars. Numerous cars will be kept in Paige street and as fast as a number of people are ready to go to the cemetery extra cars will be sent out. Provisions have also been made for handling the crowds desirous of going to the Lowell, Hildreth and School street cemeteries.

MORTALITY

FOR THE WEEK ENDING MAY 29, 1909

Population, 98,350; total deaths 38; deaths under five, 12; infectious diseases, 1; acute lung diseases, 1, diphtheria, 1.

Death rate: For the week ending May 29, 1909: 20.50 against 17.26 for previous two weeks.

Infectious diseases reported: Typhoid fever, 1; scarlet fever, 2; diphtheria, 7; measles, 4.

Board of Health:
F. A. Bates, Agent.

Mrs. H. L. Bigelow of 15 Lombard street and her daughter Grace will leave tomorrow to spend a few days in Worcester, Mass., visiting her sisters and friends.

Scott's Emulsion
strengthens and builds up the convalescent quicker than anything else.
All Druggists

NASHUA GIRLS

To Come to Lowell Normal School

NASHUA, N. H., May 29.—At the meeting of the board of education last night, Nashua's training school for teachers, which has been in existence for more than 10 years, was abolished and in place of the principal, who received a salary of $1200 and had one teacher beside the student teachers, there are now four teachers in the school.

The place will be maintained at a cost slightly in excess of the previous expense, but the group of applicants for teaching positions each year will be reduced. The discontinuance of the school had been considered for some time, and Miss Lily Shepard, who was principal, resigned at the last meeting of the board. Last night she was tendered a vote of thanks for her services.

There are now six student teachers in the school, and these have been given the opportunity to enter the Lowell, Mass., normal school with one year of study credited to them.

The training school will be maintained as a school, and Mrs. Caroline D. Hall will be principal at a salary of $500 a year. Her assistants will be Miss Bessie Wingate, Miss Mabel Brown and Miss Alice Trow. The practices of the school will be the same as previously as far as the pupils are concerned.

The amendment increasing the salaries of school teachers was adopted by the board, covering all cases except the teachers in the high school. The increase this year is 10 per cent.

PAINE IS MISSING

WASHINGTON, May 29.—Investigation made at Trinidad, West Indies, fails to disclose any information about claim the American seaman, who is reported to be the authority for the statement that the crew of the New England whaling steamer Carrie D. Knowles was seized years ago while off a Venezuelan port and her crew incarcerated in a prison there. This information is contained in a despatch to the state department from American Consul Martin at Barbadoes who was directed to make thorough investigation into Paine's story.

SHARP IS GUILTY

Given a Sentence of 25 Years

KANSAS CITY, Mo., May 29.—The jury in the case of James Sharp or Adam God, charged with the murder of Policeman Mulligan in a religious riot here last month, returned a verdict of guilty of murder in the second degree and Sharp was sentenced to twenty-five years in the penitentiary.

INTERSCHOLASTIC MEET

ORONO, Me., May 29.—Thirteen Maine high schools were entered in the U. of Maine interscholastic track and field meet for preparatory schools in Maine held in this city today. The grounds were heavy from the rains of the past two days and a heavy mist was falling all forenoon. The trials to qualify for the afternoon finals were held in the morning.

JUMPED TO DEATH

Tragic End of Unknown Young Woman by Drowning

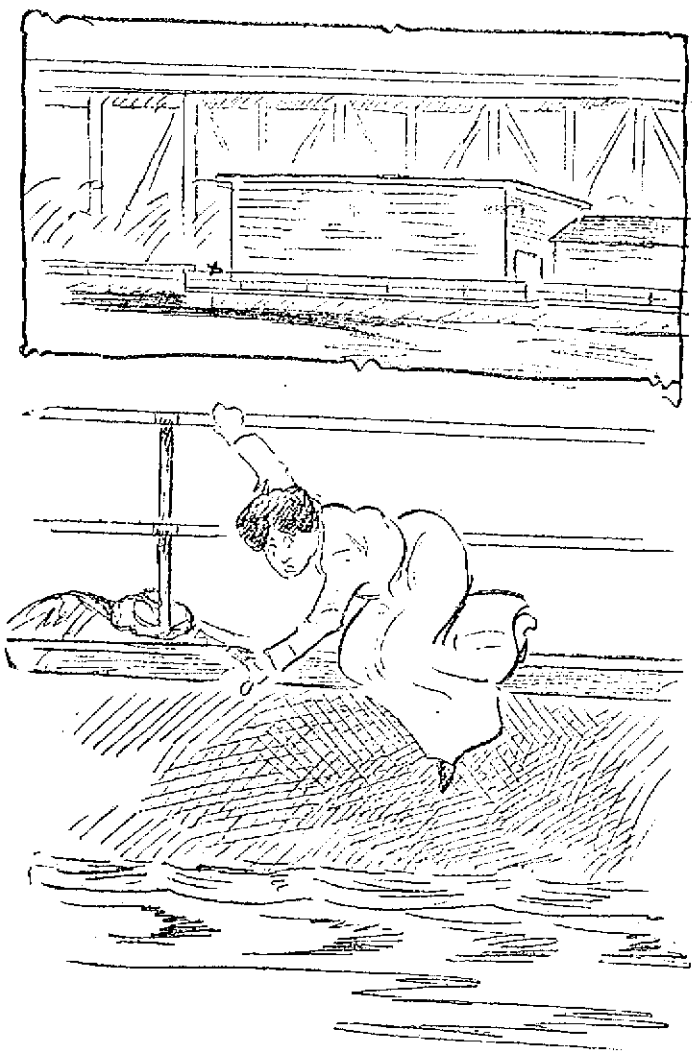

SKETCH SHOWING HOW THE SUICIDE THREW HERSELF INTO THE CANAL

The cross in the upper sketch shows the point on the canal walk just below Moody street bridge where she jumped into the water.

Jumped Into Canal Early This Morning and Soon Disappeared —No Sign of Her Body and no Clue to Her Identity

The canal walk that skirts the Pawtucket canal was the scene of a tragedy at about 6.50 o'clock this morning when an unknown and beautiful young woman, leaving no story of her secret behind, jumped into the waters of the canal. For a few moments she floated and then was lost in the swift flowing water.

Omer St. Aranild, 15 years old witnessed the tragedy and at his home, 171 Hall street, he told his story to a reporter for The Sun.

"I was going fishing," said Omer, "and was close to the long wooden house on the canal. I think they call it the gate house, when I saw a very pretty girl take off her coat and throw it on the board walk. I thought that something was going to happen and I ran toward her as fast as I could.

"When I was within a few feet of her she climbed through the iron railing and fell into the canal. I was so close to her that I grabbed her hand, but I was a little too late. I thought that if I could get hold of her arm I could hold her until someone would come to help me.

"I hollered to her, but she did not pay any attention to me. She saw me coming, for she looked me square in the face. She did not scream either before or after she fell into the water. At first she did not sink. Her clothes seemed to rise up about her and keep her afloat. The place where she threw herself in was almost directly beneath the Moody street bridge and she did not sink out of sight until she was close to the bridge that spans the canal in Pawtucket street. She was a slim girl with dark hair. She looked to me to be a very pretty girl and I'm sure she was not more than 21 years old. She had great big eyes and I think they were dark."

Up to the time of writing the police were unable to ascertain the woman's identity. Her coat is all that she left behind that the police have been able to secure. It is a blue eton jacket, neatly made and little the worse for wear.

The canals will be drawn off this afternoon and then if not before the identity of the unfortunate young woman will be known.

HARVARD CLUBS MET

CINCINNATI, May 29.—The Associated Harvard clubs today elected Thomas W. Slocum of New York, class of '90, president. Cleveland, O., was selected as the next meeting place.

MAN'S THROAT CUT

MIDDLEBORO, May 29.—The body of George H. Vaughan, who disappeared from his home here on Wednesday last, was found in the woods several miles from the center of the town today with his throat cut. A knife was lying nearby. The medical examiner pronounced it a case of suicide. Mr. Vaughan, who has been engaged in the lumber business here for a number of years, had been despondent over the recent burning of his mill property. He was 50 years of age and leaves a widow and one daughter.

HE COMMITTED SUICIDE

PROVIDENCE, R. I., May 29.—Worrying over domestic troubles, Matthew Pickford of Farmington, Me., who has been working for about a year threw himself into the Fruit Hill reservoir today and drowned. The suicide hinges about a number of letters the police say which have been coming to the man. They are all signed "L" and are postmarked box 139 Farmington, Me.

DIAMOND NOTES.

On Memorial day Shef Moore's Lowell Independents will play two games. In the morning they tackle Lynn at 10 o'clock, and in the afternoon they play the same team at 3.15.

The Lowell Americans will play the Y. M. C. A.'s at Washington park, Monday, at 3.15 p. m.

Having Tom Dowd and Tom Bannon in the league isn't going to make life any easier for the umpires. Neither one of them intends to be satisfied with any less than he is entitled to, and a little more if he can get it.—Exchange. Add in "Tacks" Delave, and possibly Harry "Hatpin" O'Hagan.—New Bedford Standard. Who can blame managers or captains for kicking against the abominable umpiring the clubs have to suffer? It certainly casts a reflection on the league officials to have such indicator men, when first-class umpires can easily be secured. Over $500 was paid out for extra umpires last season when Secretary Morse selected cheap men, and yet some think that was economy. The best is none too good for the New England league. Where is Lanigan, Jack O'Brien and George Henry, any or all of whom the league could have had and it would not have cost as much at the end of the season as did the "extras" last year?—Lynn Item.

Fall River has captured a likely twirler in Fred Reiger, who was with Holyoke last year. Reiger is young in experience and has never had a chance on a winning team. He is a Conecticut boy, a stone cutter by trade, and started last season with New Britain. He has the making of a clever slabster.—Lynn Item.

AMERICAN LEAGUE STANDING

	Won	Lost	P. C
Detroit	22	12	64.7
Philadelphia	19	12	61.3
New York	17	13	56.7
Boston	17	14	54.8
St. Louis	15	18	45.5
Chicago	15	18	45.5
Cleveland	15	19	44.1
Washington	9	23	28.1

AMERICAN LEAGUE RESULTS

At Detroit—Detroit 2, Chicago 1, (14 innings.)

At St. Louis—Cleveland 3, St Louis 1.

At Philadelphia—Philadelphia 3, Washington 1.

NATIONAL LEAGUE STANDING

	Won	Lost	P. C.
Pittsburg	22	11	66.7
Chicago	22	13	62.9
Philadelphia	16	15	51.6
Cincinnati	17	18	48.6
New York	15	16	48.4
Brooklyn	13	17	44.1
St. Louis	15	20	42.9
Boston	11	21	34.4

NATIONAL LEAGUE RESULTS

At New York—(First game)—Philadelphia 11, New York 1. (Second game)—New York 3, Philadelphia 0.

At Boston—Brooklyn-Boston game postponed—rain.

N. E. LEAGUE STANDING

	Won	Lost	P. C.
Worcester	17	9	65.4
Lynn	15	9	62.5
Brockton	15	10	60.0
Haverhill	15	11	57.7
Fall River	14	12	53.8
Lawrence	9	16	36.0
New Bedford	9	16	36.0
Lowell	7	18	28.0

N. E. LEAGUE RESULTS

At Worcester—Worcester 2, Fall River 1.

All other games postponed—rain.

AMATEUR BASEBALL.

The introduction of independent base ball (semi-professional) in Lowell will occur at Spalding park on May 31st, Memorial day, morning and afternoon, between the Lynn team, a fast aggregation of ball tossers, and Lowell A. A.

Manager "Shef" Moore of the Lowell Athletic association team has been hustling the past few weeks to make independent baseball a success in Lowell, and has arranged games with some of the most prominent out of town semi-professional teams to play at Spalding park for Saturdays and holidays from Memorial day to Labor day.

Manager Moore's team will be comprised of some of the best players in Lowell and vicinity, including Mahoney 1b, Tyrrell c, Moore p, Maloney lf, Fahey 2b, McCrehan p, Ducharme rf, Donohue cf, Gaudette, Bradley and Foster and others.

The Immaculate Conception school has organized a team for the season of 1909 and will challenge any team in the city under 14 years of age. Here is our star line-up: O'Shea, c; Conners, p; King 1b; Duffy 2b; Jarrett, ss; Gillis, 3b; Calnan, rf; E. O'Loughlin, cf; Burns, lf. Send all challenges to E. O'Loughlin, 178 Fayette street, city.

The Red Sox would like to challenge any 15-year-old team in the city including the Eagles, the Cubs, Leroys, Boylston, Young Textiles, Young Saganores, the Redmonts, or Belle Groves. This is our lineup: J. Silva, c; G. Miskell, p; L. McGuire, 1b; W. Egan, 2b; J. Hunter, ss; J. Hickey, 3b; G. Horgan, lf; H. Devano, cf; Boyle, rf; Forgays, cf. Send all challenges to J. Miskell, 15 Pollard street.

The Riverside Stars would like to challenge any teams under 12 years of age. Our lineup is: McConlon, c; W. McManus, p; R. Manchester, 1b; Joe Thompson, 2b; G. Cox, 3b; L. Frilick, ss; A. Denault, rf; J. Welsh, cf; M. McNulty, lf. Send all challenges at 26 Stacknole street. Captain A. Denault. Manager, W. McManus.

The Kitson Machine shop employes have organized a team for the season and will play the Ayer City team Monday morning.

Lowell and Suburban games today: Wanderers vs. Dragons, at the South Common; Dixwells vs. Mt. Groves, at Aiken street grounds; Tyngsboro vs Indians at North Chelmsford; Y. M. C. A. vs. O. M. I. Cadets at Lakeview avenue.

Lowell S. R. A. ball team will cross bats with the Y. M. C. I. team this afternoon at the R. A. grounds, Westands. Game called at 3 o'clock.

The Elms have organized and would like games with any fast semi-professional teams in the city, the Lowell Americans, or the Westford A. A. Send challenges to James McMahon, 115 Chapel street.

Stony Brook league games today: Pawtucket vs. Pawtucket Blues, at North Billerica; Forge Village vs. Middlesex, at Middlesex; Crescents vs. Graniteville, at Graniteville.

The Y. M. C. I. team will play the Lowell S this afternoon at the Westands grounds. Game called at 3 o'clock. The Y. M. C. I. team will leave the square on the 2 o'clock car.

The Avons will play the Warrenvilles today on the fair grounds. Game called at 3 o'clock.

The Crosby Stars would like to arrange a game with any team in the city under 12 years of age. The lineup is: Manager Edward Hickson 1b, Capt. Frank Harley c, Wm. O'Keefe p, "Little Eddie" Mauchan 2b, "Smiler" O'Keefe ss, "Famous Boy" Daley 3b, John Mauchan lf, Arthur Lyons cf, Bradley rf. Send all challenges to Edward Hickson, Crosby street.

The Muldoon Brothers have organized a team out of the members of their own family and would like to challenge any team in or out of town. They would like a series of games with strong teams from twelve to thirty years of age. Scout Solid is out of town looking for a missing member of the family. Write or 'phone to residence on Whipple street, No. 15.

"Sully."

BASEBALL NOTES.

John Anderson has made a big hit with the Providence fans.

Connie Mack says the Cleveland team will take a brace on the eastern trip and be back into the running before July 4.

New Bedford and Haverhill played the only game in the New England league Thursday, making it an even 10 games played to date this season.

The only weakness discovered in the line-up of the Pittsburg club is Abstein at first. The young fellow has hitting ability but is the rawest kind of a first baseman.

What with rain and cold the game has suffered a big setback this season. Everything evens up, however, and the fans will enjoy the sport all the more when the good weather comes.

The Doves are entertaining the Brooklyn team at the South End grounds. The games between these two modest teams of the league should be exceptionally interesting.

BOXING GOSSIP

Jack Johnson has come to the conclusion that James J. Jeffries will never fight again, and in a statement made yesterday the negro declared that there was absolutely no chance for him to make a match with the retired heavyweight champion.

"Jeffries is too old and cannot get into condition to fight anybody," declared Johnson, "so there's no chance for me to ever meet him in the ring. I know what I'm talking about, for I've got a good line on Jeff's condition. He is all in and nobody knows it better than himself. If he intended to fight me he would have covered my money and signed articles weeks ago instead of trying to bluff the public. I do not say that I have thrown the proposed match with Jeffries over, but I simply wish to let people know that Jeffries will never be seen in the ring again. It's not because he doesn't want to fight me, but because he can never get into his former good trim."

Johnson is red hot after a match with Al Kaufman, now that he has decided to cut out his trip to England and France. The big negro says he wants to show the American sporting public that he can whip all his challengers and that he intends to go right down the line, taking on Kaufman, Ketchel, Langford, Jeannette, Ferguson and the others in order. He thinks that Kaufman is an easier mark for him than either Ketchel or Langford and says that he will fight Billy Delaney's would-be champion all the way from twenty to 100 rounds. Johnson got a wire from James Coffroth yesterday to the effect that he wanted to pull off the negro's bout with Kaufman at Colma on July 5. Johnson replied that he would sign articles if he received a guarantee of $10,000, win, lose or draw, and also said that he considered the match as good as clinched.

NOT A NATIONAL HOLIDAY

Mr. Editor—Please state whether July 4th is a national holiday, and oblige

Yours truly,
A Subscriber.

July 4, Independence day, is not strictly a national holiday because it has not been so ordained by congress, but it is made a holiday by every state in the Union.—Ed.

THEATRE VOYONS

The last showings of the sensational French historic picture, "Cartouche" will be made at the Theatre Voyons today. "The Two Memories" is a very beautiful picture, sure to impress the patrons. There are many other subjects, dramatic and comic, which go to make up a long and pleasing program. All are Lowell people, as are all of the employes of the theatre, but they are the very best to be had at any price. The quartet has jumped high into popular favor and encores are a regular thing.

STAR THEATRE

Seats were at a premium Thursday and Friday evenings at the Star theatre. George Georgalas, champion rifle and pistol shot of the world, performed some remarkable feats in crack shooting. Miss Florence Abbott, a dainty soubret, has an excellent terpsichorean number. These acts are in conjunction with the regular show, consisting of renditions by the singing orchestra, talking pictures, motion pictures and illustrated songs. It is "the biggest and best show in Lowell," and the admission of five cents includes a seat.

Tonight's show will start at 6.30 o'clock.

TWO KNOCKOUTS

PARIS, May 29.—In a series of fights held here last night "Jim" Barry, the Chicago heavyweight, knocked out Tom Bolan, an Englishman, in the first round, and a Frenchman named Hogan won from Dick Green, an American, in the third round. Green was knocked out.

A GREAT GAME

Is Being Played by Arthur Hofman

CHICAGO, May 29.—Arthur Hofman, centre fielder of the Chicago Nationals, sometimes called "Circus Solly," on account of his predilection for doing the seemingly impossible on the ball field, is now playing the greatest game of his career. Hofman is hitting harder than

ever before and leading the Cubs in batting with a percentage of .340. He is also playing a star fielding game. It was his sensational playing that materially aided the Cubs in winning the three recent games from Brooklyn. Hofman is a versatile player. The infield and the outfield are alike to him. No matter where the call comes from, he can fill any position with credit. For several years he had been utility man for the Cubs, and it was not until this season that Manager Chance gave him a regular berth.

Miss Lillian G. Wilkins of Arlington, a graduate of Vassar college, has been added to the staff of the Commercial college. She is a stenographer and typewritist as well as being qualified to teach various branches in the Commercial course.

PAIN
AFTER EATING comes from a weak and deranged stomach.
KICKAPOO SAGWA
Will strengthen and tone up the stomach and other functions, and thoroughly purify the whole system. Trial convinces. All druggists.
KICKAPOO MEDICINE CO., Clinton, Ia.

CLAUDE ROSSMAN

Claimed by the St. Louis Team

ST. LOUIS, May 29.—Claude Rossman, who has been playing first sack for the Detroit Tigers for the last two years, is now a member of the St. Louis Americans. The Detroit club recently asked waivers on the first baseman, and the St. Louis management put in a claim for him. It is said Rossman has

not been on the best of terms with Jennings since the world championship series of 1907, when he got in bad with the manager of the Tigers by giving out an interview in which he said that a first baseman did not need a head. Rossman contended that all he needed was "ability to catch thrown balls and stand at the plate and wallop out clouts that send runs over the plate." Rossman's throwing in recent games has been very poor.

EXPLANATION TO THE GENERAL PUBLIC

Under no circumstances can I sell Paper Bag Fuel to parties other than regular storekeepers. My reasons for taking this stand are: In the first place it would not be justice to the storekeepers; second, it would not be in accord with business principles to sell an article to a tradesman and offer the same article at any price to his prospective customers.

This notice is not personal, nor is it written for the benefit of the people who have been ringing me up in regard to my paper bag Kindling Wood. Any fuel that I carry can be purchased as usual, by private parties in bulk, but not in paper bags. With due respect to all, and thanking you for the patronage bestowed on me, I am at your service by calling Tel. 2180 or 2480.

JOHN P. QUINN
Gorham and Dix Sts.

IN THE CHURCHES

Preachers and Their Sermon Subjects

The following Sunday topics appear in the church notices for tomorrow:

Advent

Advent Christian: 10.30 a. m. and 6.30 p. m., preaching.

Baptist

First: 10.30 a. m., "World Evangelization." 6.30 p. m., "How Shall We Best Honor Our Dead?"

Immanuel: 10.30 a. m., "Honor to the Brave." 6.30 p. m., "Our Daily Bread."

Branch Street: 10.30 a. m., "It Won't Answer." 6.30 p. m., Rev. Arthur St. James will preach.

Mt. Vernon F. B.: 10.30 a. m., "A Host of the Assembled Dead Before a Great White Throne." 6.30 p. m., special memorial service, with address on "Liberty the Mighty Genesis of Every Revolution."

Worthen Street: 10.30, "Sacrifice, as Illustrated by the Soldier." 6.30 p. m., "The Spiritual Life of the Business Man—Its Culture."

Chelmsford Street: 10.30 a. m., "The Best Preparation for the Best Life." 6.30 p. m., "God's Care for His People."

Christian Science

First Church of Christ, Scientist, Colonial hall, Palmer St. Albert R. Honig, first reader. 10.45 a. m., "Ancient and Modern Necromancy; or Mesmerism and Hypnotism." Testimonial meeting, Wednesday night, at 7.45.

Congregational

Pawtucket: 10.30 a. m., "Spiritual Teachings in Naturk." 7 p. m., memorial service, "The Sayings of America's Silent Soldier."

First Trinitarian: 10.30 a. m., "The Signs of the Times." 6.45 p. m., illustrated lecture on "God in Nature."

Highland: 10.30 a. m., sermon by Rev. Thomas J. Langdale; 5 p. m., sermon by Rev. Mr. Langdale.

Ministry-at-Large: 10.45 a. m., "The New Age and Its Need of Men."

First: 10.30 a. m., memorial sermon, "Your Hour." 6.30 p. m., "The Calf of Gold."

French: 10.30 a. m., and 6.30 p. m., preaching by the pastor, Rev. Charles Rivier.

Eliot: Morning, preaching by Rev. William Ewing of Boston; evening, memorial service with stereopticon views of the Civil war.

Central, Chelmsford: Morning, "The Duty of the Present to Perfect the Past."

Dracut Centre: 10.45 a. m., "The Investment of Our Fathers." 7 p. m., "Martyrdom and Victory."

High Street: Morning, "The Larger Meaning of the Civil War." Evening, "The Quest of Peace."

Hillside, Dracut: Morning, "The Dead Who Live." Evening, "Redeeming Power."

Collinsville Mission: Afternoon, "The Dead Who Live."

Episcopal

St. Anne's: 10.30 a. m., sermon and holy communion; 7 p. m., sermon and evening prayer.

St. Anne's mission, North Billerica; 10.30 a. m., full service and sermon, preaching by Rev. A. D. Gringe of Cambridge, late of Japan.

Methodist

Lawrence Street P. M.: 10.30 a. m., "The Vacant Chair." 6.30 p. m., "The Reign of Peace."

Gorham Street: Morning, "Decoration Day Lessons." Evening, Essentials Emphasized."

St. Paul's: 10.30 a. m., preaching by Rev. William A. Mayo of Bristol, N. H. 6.30 p. m., preaching by Rev. Mr. Mayo.

Highland: 10.30 a. m., "Life With Christ in God." 6.30 p. m., "Christ Praises the Grateful Man."

Central: 10.30 a. m., "What Shall Christians Do?" 6.30 p. m., installation of Epworth league officers with address on "Mission of Epworthians."

Centralville: 10.30 a. m., memorial service, "Our National Debt." 6.30 p. m., "Remember."

Worthen Street: 10.30 a. m., "A Grand Army." 6.30 p. m., "The Young Man and His Religion."

Presbyterian

Westminster: Morning, "Christ Preeminent." Evening, "David and His Three Worthies."

First: 10.30 a. m., "Wages or Gift." 7 p. m., "Law and Grace."

Unitarian

First: 10.45 a. m., preaching by the pastor.

Universalist

Grace: Morning, "What Does the Infinite Care?"

Other Churches

Undenominational: 2.30 p. m., "Will War Ever Cease?"

Season opens Belle Grove Sat.

COURTS DEATH

GIRL IS HEROINE OF DOUBLE SOMERSAULTING AUTO

For utter recklessness in the face of danger and for nerve that passes all understanding, Ringling Brothers have at last brought forth an act that establishes a new record, and when the big circus appears here on Friday, June 11 the morbid minded will be given an opportunity of seeing a young French girl dash down a steep incline in automobile, machine and rider leaping high in air and making two complete somersaults in space before alighting on a spring platform.

It is the first time in the history of this sort of circus feature that either a bicycle or an automobile has achieved a double somersault in mid-air. Description of the act defies the powers of English. It is a brief moment of exquisite suspense that pinches the spectator's heart and whitens his face. Nerves are drawn to the snapping point and the relief of the audience when the act is finished in safety is expressed in shouts of applause and the waving of handkerchiefs.

It is truly a wonderful performance that Ringling Brothers are offering patrons this season—far superior to any that has been seen in the past. The New York papers said it was the finest and best that was ever presented at Madison Square Garden, and the public must have thought as much, for the great building was crowded at every performance.

This circus is now supreme in size and strength and has gathered together the best talent of the world's arenas, with careful regard for what is new and novel. In all the history of the show business not one act has been seen in America that will compare with that of the wonderful Schumann human horses, the Arthur Saxon trio of strong men, the automobile thriller or Robidello, the wonderful rope dancer. The performance that astonished the people of New York at the opening of the season in March will be repeated here twice, exactly the same in every detail.

When Ringling Brothers' Circus visits this city they will begin the day's festivities by presenting a parade, the outfit of which was brought this spring from the galleries and shops of Europe. It is a most elaborate affair and quite the best the Ringlings have ever offered.

A Word to Mr. Husband

Do you realize how extremely tiring to women is the confining, monotonous work of the household? No man could stand it. It is necessary therefore that her system be fortified and the nerves toned with a soothing preparation like

Pabst Extract
The Best Tonic

Keep a supply of it in your home at all times for the lady of the house. It will strengthen her when overtaxed with household cares, keep her happy and retain her beauty and charms.

Insist Upon it Being Pabst 14

Order a Dozen from Your Local Druggist

MONEY WAS PAID

To Ambassadors, It Is Alleged

BERLIN, May 29.—The Lokal Anzeiger's Constantinople correspondent says that he learns from persons in high authority that the sudden recall of the French ambassador, M. Constans, and the Russian ambassador, M. Zinovieff, was due to the finding in the Yildiz palace records that Abdul Hamid had paid M. Constans two thousand Turkish pounds monthly and M. Zinovieff one thousand. The cabinet, the correspondent says, forthwith informed the Paris and St. Petersburg governments, which ordered the recall of the ambassadors. He adds that the payments were effected through Pangirl Bey, one of the directors of the Ottoman bank, who recently disappeared.

According to the correspondent the archives also contained compromising letters and receipts for money signed by Kiamil Pasha, former grand vizier, which led to his arrest and he asserts that evidence against Ferid Pasha, minister of the interior, also was found and that this started a violent agitation in favor of forcing him to retire from the cabinet.

"It is also reported," the correspondent says in conclusion, "that Tewfik Pasha, ex-grand vizier and now ambassador at London, played a double role. So many of the members of the old regime were smirched by Abdul Hamid's archives that the Young Turks are agitating publicly the placing of power in new hands."

Oh My! See All the Good Things Baked in our new Glenwood

M. F. Gookin Company,
35 Market St., Lowell.

TWO LIVES LOST

ONE MAN DROWNED AND ANOTHER FATALLY INJURED

VAN BUREN, Me., May 29.—Two employes of the St. John Lumber Co. lost their lives by accident last night.

Joseph Berube of Edmunsten, N. B., was drowned while running logs at the sap. He was 35 years old. His body was recovered.

Another employe named MacAlbert died last night from injuries received in the mill late yesterday. He was 20 years old and lived here.

Gilmore's Orch., Belle Grove, Sat.

If you want help at home or in your business, try The Sun "Want" column.

"A man who does not own his own home has not begun to succeed in the world"—BOSTON AMERICAN

MEMORIAL DAY

VISIT

COTTAGE LAWN

We Have **1000 Lots** And All Good Ones

South Lowell Station

Your presence is worth something to us. On splendid land, its location and our terms of sale are everything to you.

WE WILL SELL YOU A LITTLE FARM
Do You Want One?

DO YOU OWN YOUR OWN HOME?
If Not, Why Don't You
BEGIN NOW And Build A Home For Yourself

Contract Non-Forfeitable
Free Deed in Case of Death.
Did you know that the "Theatre Train" from Boston stops at COTTAGE LAWN?

The opportunity presents itself today to the far-seeing men and women who will put their money into Real Estate and begin by first owning a home, as land is the most substantial investment that can be found.

WE WANT YOU TO OWN A HOME AT COTTAGE LAWN

We have devised a plan whereby you can do this by easy weekly or monthly payments, while you occupy the property.

$10 Makes the First Payment

Buy the Site That Suits You---Then Build. We Can Only Make Money by Helping You to Build and Occupy Your Home, For by Doing This The Value of Our Property Increases.

REMEMBER THIS: That the Rent You are Paying Now Will Pay for Your Home in a Few Years. Call and See Us and Let Us Show You How. Take any South Lowell Car to the Center of the Property or Any Accommodation Train on the B. & M. R. R. to South Lowell

THE ESTATES SECURITY TRUST

George Quimby, Agent. TRADERS NATIONAL BANK BUILDING, LOWELL 18 Tremont Street, Boston

THE LOWELL SUN

JOHN H. HARRINGTON, Proprietor

SUN BUILDING, MERRIMACK SQUARE, LOWELL, MASS.

Member of the Associated Press

THREE DOLLARS PER YEAR. TWENTY-FIVE CENTS PER MONTH

The sworn daily average circulation of The Lowell Sun for the year 1908 was

15,956

Sworn to by John H. Harrington, proprietor, Martin H. Reidy, business manager, and Alfred Pilotte, pressman, of The Sun, before me, January 1, 1909. J. JOSEPH HENNESSY, Notary Public

This is by far the largest average circulation of any newspaper in Lowell.

MEMORIAL DAY.

Memorial Day which occurs tomorrow will be observed Monday with due reverence and formality. From year to year the observance of this day becomes more sacred and solemn, for every year sees the ranks of the veterans who saved the union thinner and thinner.

It is fitting that this day should be solemnly observed, and this year the Lowell celebration will be marked by the unveiling of a monument to Lincoln. It is located at Lincoln square, a modest but yet appropriate tribute to the memory of the martyred president.

It is well to honor the memory of Lincoln. He gave the genius of his statesmanship, the devotion of his whole nature and finally his life to his country's cause. The eminence of his position as president of the United States brought him fame and caused all his efforts in the union struggle to be profusely lauded; but among the rank and file of that vast army of the republic, most of which have gone to their eternal reward, there were thousands and thousands who served their country with as much devotion as did Lincoln and in the end made the greatest sacrifice that men can make in pouring out their life blood that the nation might endure. So the vast assemblage of the honored dead, whether they fought as privates in the ranks or as officers in command, deserve now alike our homage and commemoration. And while we honor the patriot dead, let us remember that the heritage of freedom which they committed to our care is ours to cherish, defend and send untarnished to our posterity to be perpetuated by all future generations.

THE GEORGIA RAILROAD STRIKE.

There is a very foolish and unreasonable contention at the bottom of the Georgia railroad strike, and one that looks backward rather than forward.

By the arbitrament of war we made the negroes free and under our constitution we declare for them the enjoyment of equal rights with other citizens. To establish that principle and to wipe out slavery our nation poured out the blood of its citizens in the Civil war. But still we find an occasional tendency to discriminate against the negro, as unworthy of standing on an equality with white men of equal ability and particularly in the matter of holding highly responsible positions.

On the Georgia railroad there were white firemen and black, and all worked together without any unusual friction until the question whether a negro could be advanced to the position of engineer came up.

It has been customary, as it is in every railroad, to promote firemen to be engineers. The white firemen protested against the promotion of any colored firemen; but the railroad officials were confronted with the difficulty of following any other course so long as negroes were employed as firemen. The white firemen at once threw down the gauntlet on this issue and demanded a change in policy under which negroes would not be employed even as firemen.

The issue is, therefore, acutely drawn and brings up the race question in a form that is likely to have far reaching effects and to embitter feeling among the negroes far beyond the district in which the railroad operates.

The contention of the white firemen is untenable, unjust and disgraceful. If a negro is as good a fireman as a white man and if he is as competent to fill the position of engineer, he should not be barred on account of his color. The railroad would place itself in a most ludicrous position by adopting the view of the white firemen in favor of discrimination against the negro. Any attempt to do such a thing would open the race question once more all over the country. The railroad should be assisted by the government in putting down any such foolish strike. Its primary aim is to hold the negro race in a state of subjection without offering any reward or promotion as an incentive to faithful and diligent work.

A strike of that kind is freighted with possibilities of evil to the entire country. The firemen should drop it, knowing that the adoption of such a policy would embroil the south and that even if no such policy be adopted it is not likely that any large number of negroes will be advanced to the position of engineer. The company can and no doubt will regulate that matter without the adoption of an iron-clad rule. It would be a disgrace to this country if the color line were drawn in filling all positions above the hewers of wood and drawers of water. Give the negroes their due and if they develop competency for positions of high responsibility do not bar them because of their color. It would be a blot upon the name of American liberty.

IT MAY BE ROOSEVELT IN 1912.

When President Roosevelt inaugurated his policies for the government regulation of the machinery of production and transportation throughout this country, he did something that not only then but now is absolutely necessary if we are to protect the rights and interests of the people against the operations of predatory wealth and the establishment of a real plutocracy.

It appears that under the present administration and at the behest of the republican party, the Roosevelt policies so far as they applied to the regulation of railroads and the restraint of the monopolistic trusts are being wholly abandoned.

Indeed the policy by which the worst trusts were brought into existence is being revived in its most hideous form and the pernicious plan of protecting long established industries by a prohibitive tariff is in full force at Washington.

With absolute security against foreign competition and with the power to crush out independent concerns, these trusts can levy tribute upon every man, woman and child in the United States, by fixing fictitious prices upon the necessaries of life.

With four years more of such operation and trust domination, we venture to predict that there will be a call for Roosevelt as a candidate for president in 1912 if he be then alive and well. He selected Mr. Taft, his close personal friend, for the purpose of carrying out his policies; but it is very evident thus early that President Taft is not going to bother the railroads with the Rooseveltian plan of regulation or the dangerous trusts with a reduced tariff or persistent supervision.

The revision of the tariff upward instead of downward is not in accord with Roosevelt's policy of gradually reducing the power of the trusts. On the contrary it offers them the opportunity to wield more power and to impose greater extortions than ever before. Moreover the trusts thus made more powerful will exert their power with congress and will also get a closer grip upon the government of the country, not only on congress but the state legislatures.

The result may bring a temporary industrial boom; indeed this is the surest sign that the trusts have got what they wanted; but this boom will be temporary only, and it will be followed by a collapse that will produce a panic.

The trusts will then ridicule the friends of government regulation and restraint, as if to mock the men who plead for the people and against the incursions of predatory wealth. They will so manipulate business interests as to intimidate the voters and coerce them if possible once again into electing a president who will be a pliant tool of the tariff-trust combine that has this country by the throat so to speak.

But if Roosevelt be upon the scene when these conditions present themselves the people will spontaneously demand his election as the surest means of redeeming the people from the thraldom of the trusts. Before such an appeal the objection to the third term would be overlooked, on the ground that it is better to have a good man three terms than a bad or a weak man two terms.

We do not want socialism and we assuredly do not want a plutocracy which is a great deal worse.

PEOPLE OF NOTE

Provincial England is smiling in a superior way at America's belated discovery that the country ought to celebrate mothers' day. In the villages of Cornwall, Devonshire, and Lancashire mothers' day has been a recognized institution for generations. It is celebrated on mid-Lent Sunday. Mid-Lent Saturday married daughters bake large cakes to be presented to their mothers, and sons-in-law and grandchildren gather flowers with which they deck the carts in which they go to visit mothers, carrying the cakes with them. The custom has never lost vogue in many places and mothers' day is rigorously and joyfully kept. There are countless numbers of women from the provinces who are employed or have married in London. On mid-Lent Sunday if they can manage by hook or crook to get the money and time they make their way to their country homes with the requisite cake and the bouquet.

The determination of Gov.-elect Joe Brown of Georgia to be inaugurated in a simple and democratic manner is the subject of widespread discussion. The West Point Herald, which supported Hoke Smith, the retiring governor, in the primary, exclaims:

"If Brown is going to institute a new order of things, then we take back our adverse criticism and bid him godspeed in the glorious work. * * * We thank God we had an opportunity to vote for Joe Brown. Of all the horrifying d-- fi foolism it is this pompous display and liquor drinking demonstration over the inauguration of our high officials and also at other times."

The Madison Advertiser comments as follows:

"The inauguration of Gov. Brown comes off on June 26. Two years ago from this date Hoke Smith took the oath of office in a blaze of glory. It was a most impressive occasion. Solomon in all his glory would not have been ashamed of this grand pageant with the Hon. Hoke as centrepiece. Gov. Brown's day will be a little different. He will have little ceremony at his inauguration. If the day be fair he will walk; if not, he will ride on a street car to the capitol. And when there he will take the office, shuck his coat and go to work. Everything will be simple, short and sweet, and purely democratic."

Virginia Harned will make another attempt to get a divorce from E. H. Sothern at Reno, Nev. She failed in her former case because she did not establish a residence in Nevada. Now she has returned to Reno and will live there six months, so that she may legally apply for her freedom from the marriage bond.

It appears to be agreed that the sultan's name is to be written Mohammed, though he will certainly be Mehemit to his Turkish subjects, according to custom and the genius of their language. The traditional English spelling is Mahomet, and that is universally accepted in India, where people always speak of Mahometans. Mohammed is closer to the Arabic, but real purist would write it Muhammad.

The plain course would be to follow the English way and write Mahomet, though that has become so identified with the prophet that it might lead to confusion. If this is an objection, why not use the name by which the sultan is known at Constantinople? The English in speaking of the first viceroy of Egypt always say Mehemit Ali.

Tetrazzini, in an interview in London, informed a reporter that she had a glorious time in America, being treated like a queen. She went on to say that what surprised her most during her American experience was the comparative unwillingness of opera-goers to hear her in anything but what she considers the classics of the operatic stage. "I appeared in 'Lucia' no fewer than fifteen times," she says, "and I sang in ten representations of 'Rigoletto' and of 'Traviata.'"

In aid of the project for the erection of a monument to the late Catulle Mendes there is to be given in Paris a musical and dramatic entertainment. Mme. Sarah Bernhardt has promised to appear for the first and only time in the character of Cyrana de Bergerac.

Lincoln, Ill., recently elected as treasurer a man who is believed to be the oldest civic officer in the world. James Franklin Hyde, who is in his 96th year, is a remarkable man in many respects. A native of Massachusetts, he traces his ancestry on his father's side to William Hyde, a member of an old and distinguished English family, who settled in Hartford, Conn., in 1636. Mr. Hyde was born in Pittsfield, Mass., Nov. 19, 1813.

DR. EDWARDS'

DANDELION

TABLETS AND PILLS

A Miracle as a Blood Purifier

Say thousands who have used them. A positive cure for Rheumatism, Constipation and Foul Breath. Best remedy for Liver, Kidney and Stomach. Eliminates all poisons from the system, without griping. Purely vegetable and guaranteed under Pure Food and Drug Law. Free samples on request to SCHENCK CHEMICAL CO., 51 Franklin street, New York. 25 cents a box at

ELLINGWOOD & CO., Lowell, Mass.

Phone 21

FOR A

TAXICAB

Depot Service, Weddings, Parties and all occasions.

Touring Cars for Pleasure Driving

PROMPT SERVICE

REASONABLE PRICES

GASOLINE.....13c per gallon

Speare's and Harris' Best

OILS ....50c per gallon

Lowell Taxicab Co. Garage

20 ARCH STREET

EASTERN STEAMSHIP COMPANY

TO BANGOR

Rockland, St. John, Eastport, Portland and Bath, and all points down east.

Tickets issued to Halifax, Charlottetown, Yarmouth and all points in Nova Scotia.

Tickets, state-rooms and all information, at

MURPHY'S TICKET AGENCY,

18 Appleton Street,

Opposite Postoffice

DWYER & CO.

Painters, Decorators and Paper Hangers

Estimates on all kinds of jobs, large or small, at 47 Andover street.

Michael H. McDonough

Formerly with James McDermott

UNDERTAKER AND EMBALMER

And all work connected with the business. All orders promptly attended to at any hour of day or night. Connected by telephone.

108 GORHAM STREET.

DR. HOLBROOK'S KOLA POWDERS.

FOR HEADACHE AND NEURALGIA

ABSOLUTELY SAFE

NICE OLD CHEESE

Just Received

Boyle Bros.

637 MIDDLESEX ST.

ST. THOMAS' SALVE

—FOR—

Piles, Old Sores and Skin Diseases

—FOR SALE—

At All Up-to-Date Drug Stores

THIRTY-FIVE CENTS

McGauvran Bros.

LOWELL'S LEADING

Piano and Furniture Movers

Furniture and Crockery Packed by Experienced Men

STORAGE

OFFICE, 5 BRIDGE STREET

Opp. Transfer Station

Office Tel. 43 Residence Tel. 1073-1

Fresh Clams Every Day

At the Lowell Inn. Fresh fish direct from the Boston wharves. Lobsters fresh from the traps. Meats fresh and wholesome. Call and see us. LOWELL INN, busiest place in Central street.

ELECTRIC AND COMBINATION FIXTURES

At Manufacturer's Prices

—AT—

DERBY & MORSE'S

64 Middle Street, Lowell, Mass.

SIMPLEX

Vacuum Cleaner

Operated by hand. Price $25 delivered. Rentals, $2.50 per day

W. T. S. Bartlett

653-659 MERRIMACK ST.

The Uptown Hardware Store

JAMES E. O'DONNELL

ATTORNEY-AT-LAW

Hildreth Building. Lowell, Mass

JOHN J. O'CONNELL

FUNERAL DIRECTOR,

Telephone Connection

1010 Central St. Davis Sq.

Grape Fruit and Orange Marmalade

The Finest You Ever Ate

F. D. MUNN & SON

The Merrimack Square Grocers

IF IT DISAPPEARS, IT'S ECZEMA

How To Tell Whether a Skin Affection is An Inherited Blood Disease Or Not.

Sometimes it is hard to determine whether a skin affection is a sign of a blood disorder or simply a form of eczema. Even physicians are often puzzled in their diagnosis. The best way for anyone afflicted is to go to Falls & Burkinshaw's, Carter & Sherburne's, or any good druggist who handles pure drugs, and obtain 50 cents worth of poslam. Apply this, and if the itching stops at once and the trouble is cured in a few days it may be set down as having been eczema, as this is the way poslam acts in the worst case of eczema, and in curing acne, herpes, blotches, tetter, piles, salt rheum, rash, barber's and other forms of itch, scaly scalp, and all surface skin affections.

Those who will write to the Emergency Laboratories, No. 32 West Twenty-fifth street, New York, can secure, by mail free of charge, a supply sufficient to cure a small eczema surface or clear a complexion overnight and remove pimples in twenty-four hours.

BAND CONCERT AT CANOBIE LAKE PARK

Canobie Lake park will be officially opened to the public on Monday, May 31. The grounds and buildings have been placed in excellent condition and everything is ready for the annual opening of this popular resort.

Tomorrow afternoon two fine concerts will be given by the Waltham Watch company band, under the direction of Conductor John M. Flockton. This band is well known in this vicinity and a large crowd is expected.

Following is the program for both concerts:

First Concert from 1 to 3 p. m.

March, "On Guard"..............Reeves
Overture, "Der Frieshutz".......Weber
Idyll, "Glow Worm"..............Lincke
Cornet solo, "Marguerite"........Smith
Mr. Herbert W. Treet
Selection from "The Three Twins." Hoschna
Barn dance, "Si Henry's"........Henry
Ballet suite, "Egyptian"........Luigini
Popular medley, "Hits of 1909"..Lampe
Fantasie pastorale, "Shepherd's Life in the Alps"..................Kling
Descriptive, "Ten Minutes with the Minstrels" ....Bowron

Second Concert from 4 to 6 p. m.

March, "Emperor's Manoeuvres," Friedmann
Overture, "All Hands on Deck"..Suppe
Waltzes, "Genee" (from the Soul Kiss), Levi
Cornet solo, "Lizzie Polka," Hartmann
Selections from "Algeria"......Herbert
Barn dance, "Shine On, Harvest Moon," Norworth
Melange, "Germans Before Paris," Trenkla
Seranda, "Amina" ....Lincke
Selections from "The Gay Musician," Edwards
Two-Step, "Dixie Darlings"...Wenrich

BUILDING NOTES

John W. Robinson of the firm of Robinson and Robinson intends to build a cement house for his own occupancy on Clark road.

Mrs. Emma Sabine has been granted a permit for a one-family house in Commonwealth avenue.

Israel Greenberg is making extensive alterations to the block numbered 203 Dutton street. It is being entirely remodeled and new store fronts put in. The tenements in the upper floors will be made larger and several dark rooms eliminated. New plumbing will be installed. Mr. Greenberg is forging to the front as one of the largest owners of real estate in the city. He is also building several new blocks in Howard street.

Collins & Hogan, real estate and insurance, Mansur building, passed final papers transferring a four tenement house of the John Dowling estate, 501-503 Gorham street, containing 4050 square feet of land to Thomas F. and Isabella D. McKay, who buy for an investment. They have also signed papers for the sale of a two tenement house, 203-205 Fletcher street, containing 2761 square feet of land belonging to the heirs of Robert Gardner. By request of the purchaser, his name will not be announced until deeds are passed.

Collins & Hogan report this month as the banner month so far this year and desire to call attention of the public of Lowell, to the exclusive sale of an up-to-date modern house located in the Highlands as advertised in another column of this paper.

The Shaw stocking company has declared its regular semi-annual dividend of three (3) per cent., payable June 1, 1909, to stock on record this day.

KEMPTON RACES

KEMPTON PARK, Eng., May 29.—The St. Margaret's two year olds selling plate of 200 sovereigns, distance five furlongs was won today by the Trinculo filly. Cocci was second and Bout n Rouge, third. Among the eleven starters was August Belmont's Lukewarm.

BOARD OF HEALTH

Begins Crusade Against Tuberculosis

At a meeting of the board of health, held yesterday afternoon, it was voted to ask the co-operation of the Greek physicians, the Greek clergy and other prominent men of the Greek colony in checking the spread of tuberculosis. The board expressed itself as decidedly opposed to the Greek custom of kissing their dead, and declared that the custom must be abandoned here when it was known that death was due to tuberculosis.

The board visited several tenements in Market street yesterday afternoon, and the meeting was called to order at 5.20. Dr. Leonard Huntress presided. The records of the last meeting were read and adopted.

Henry Spalding is making some changes in a building in Market street, and he appeared before the board to ask for an extension of time. He was given a margin of 30 days.

Joseph A. Molloy and Herbert A. Simmons were granted licenses as undertakers. Both applicants had taken the necessary examinations.

The board at a recent meeting voted to have inspectors submit reports of cases in which deaths had resulted from tuberculosis and the reports were before the board yesterday. Where a death is due to tuberculosis the board will do what it can to protect other members of the family and to check the spread of infection. The board realizes that there are those who will consider the board's instructions somewhat of a hardship, but the board feels justified in the course that it will pursue. By the distribution of literature on the prevention of the spread of tuberculosis the board has sought to enlighten those especially in the congested districts, but it has found that, in a majority of cases it is necessary for the inspector to make personal visits in order to have the necessary precautions taken.

At the meeting yesterday Agent Bates referred to a number of places in Market street that he said were in a filthy condition and he made recommendations, to meet conditions as he found them. It was voted that John Donahue, Robert Bartlett and John Flynn be given 30 days in which to improve the condition of their property in Market street.

Asked as to contagious diseases, Agent Bates said there were several cases of scarlet fever and seven cases of diphtheria. He told of two cases that he had sent to the Lowell hospital for treatment, and he said that the mother of the children called at the hospital and tried to take them away when the fever was at its height.

It was voted to notify Brooks Stevens to be present at the next meeting to take up the matter of alleged defective sewerage near the United States Bunting company.

Then followed the discussion relative to the prevention of the spread of tuberculosis in the Greek colony.

CANOE MEET

SCITUATE, R. I., May 29.—The tranquil shores of Moswansicut lake presented an animated appearance today with the arrival of scores of canoeists with their outfits for the three days meet of the eastern division of the American Canoe association. The paddlers represent canoe clubs from all parts of New England with a large delegation from the clubs of greater Boston.

The work of getting settled in their new habitations and unpacking their canoes and trappings kept the visitors busy during the morning and early afternoon. The first race was scheduled for 4 o'clock this afternoon.

AVOID THE KNIFE

CUTTING WON'T CURE PILES—INTERNAL TREATMENT NEEDED

A gardener doesn't kill weeds by cutting their tops. He attacks the root. Just so with piles—the cause is within, entirely out of reach of surgical instruments, ointments or suppositories. The only cure for piles is internal, and the only guaranteed internal remedy is Dr. Leonhardt's Hem-Roid. It has cured 98 per cent. of cases, and 24 days' treatment is sold for $1 at Carter & Sherburne's, under positive guarantee. Or mailed by Dr. Leonhardt Co., Station B, Buffalo, N. Y. Write for booklet.

Lowell City Library

Weekly List of Additions

BATSON, MRS. S., The Summer Garden of pleasure 710.87
BEER, G. L., The Origins of the British Colonial System 1578-1660 320.740
CLEMENS, S. L., (MARK TWAIN), Is Shakespeare Dead? S20.3798
CURWOOD, J. O., The Great Lakes. 917.7.7
HUTTON, L., Literary Landmarks of the Scottish Universities....370.577
JOHNSON, H., The Uganda Protectorate, 2 vol. 916.7.10-11
KIRKHAM, S. D., Mexican Trails. 917.2.9
KNOWLTON, F. H., Birds of the World, "American Nature Series." 550.666
LINCOLN, J. C., Our Village....S20.8413
MACNAMARA, N. C., Human Speech. Its Physical Basis 570.317
MOORE, F. F., A Georgian Pageant. 914.2.185
PENNELL, T. L., Among the Wild Tribes of the Afghan Frontier. 915.8.1
PRATT, J. B., What is Pragmatism? 110.16
REDINGTON, M. E., Comp., Strong Selections for Public Reading. 819.560
ROCKEFELLER, J. D., Random Reminiscences of Men and Events. 920.8458
SAINT MAUR, K. V., The Earth's Bounty 630.585
SCHRIEVER, J. B., and CUMMINGS, T. H., editors. Complete Self-Instructing Library of Practical Photography. 8 vol. ......770.76-83R.

FICTION

BREENE, F. A., Royal Ward S13.18725
DAVIS, R. H., The White Mice. S13.18726
DURING, S. M., Love's Privilege. S13.18723
HINKSON, K. T., (KATHERINE TYNAN), Mary Gray S13.18728
The Inner Shrine S13.18724

Putnam & Son Co.

166 Central Street.

Our Store Will Be Closed Monday, Memorial Day.

STRAW HATS

Strictly new, in the smartest shapes for young men, and full crown conservative hats for men.

Imported English Sennets, Split Yacht Sailors, Curl Brims in Milan and Java Braids, $1.00 to $4.00

FINE PANAMAS

The best collection of fine hats that's ever been brought to Lowell. The new square crown, crease crown and telescopes, small and full shapes—beautiful white bleach........... $5.00 to $15.00

WOMEN'S PANAMAS

In fine qualities and handsome scarfs for trimming.

FOR CHILDREN

Imported English Sailors, in wide and narrow brims...$1.00 to $2.50

BOYS' STRAW AND CLOTH HATS

25c to $1.00

HANDSOME NEGLIGE SHIRTS

Choice and unusual patterns, new colorings, of imported and domestic shirtings. Pleated or plain fronts, with cuffs or with separate cuffs .... $1.00 to $3.00

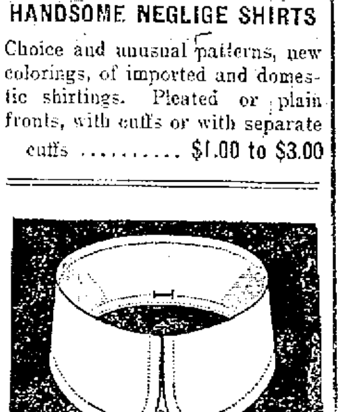

And all the other new shapes— 2 for 25c

COMFORTABLE TAN SHOES

Oxford ties and bluchers, $2 to $4

Hanan tan and black low shoes, the finest made......$5 and $6

PERSONALS

The following Lowell people are booked through Murphy's ticket agency to sail from Boston today for all parts of England, Ireland, Sweden and Norway: Mr. Simeon Naylor, Mrs. Margaret Forsythe, Mr. Daniel McAleer, Miss Phoebe E. Fowler, Mr. and Mrs. James Herdman, Mr. Eugene Fahey, Master John Fahey, Mr. Dennis Caddigan and Miss Jennie Bradbury.

On the Cunard line steamer Ivernia, sailing Tuesday: Miss Katie Barry, Mr. John Costello, Mr. William Pynne, Miss Mary Curry, Miss Annie Quealey, Mrs. Maria Degnan, Miss Annie Donovan, Miss Jennie Moynahan, Mrs. James E. Greene, Mrs. Rachel Davis, Mrs. C. H. Blackburn, Mrs. Mary A. Livesey, Mrs. Nellie C. Currier, Miss Inga Antonsen, Miss Helga Westgard, Miss Anna Olsen, Miss Bridget Lynch, Miss Mary Pendergast, Miss Anna Degnan, Miss Kate Swallow, Miss Katherine Ward, Miss Mary McNamara, Mrs. Delia M. Tobin, Miss Jennie Kelley, Mrs. Frank Barry and Mr. John Dean.

Summer Prices For COAL

Buy Early and Get the Best

E. A. Wilson & Co.

4 Merrimack Square—700 Broadway—15 Tanner Street

MONUMENT TO THOMAS PAINE AND HOUSE WHERE MEMORIAL MEETING WILL BE HELD

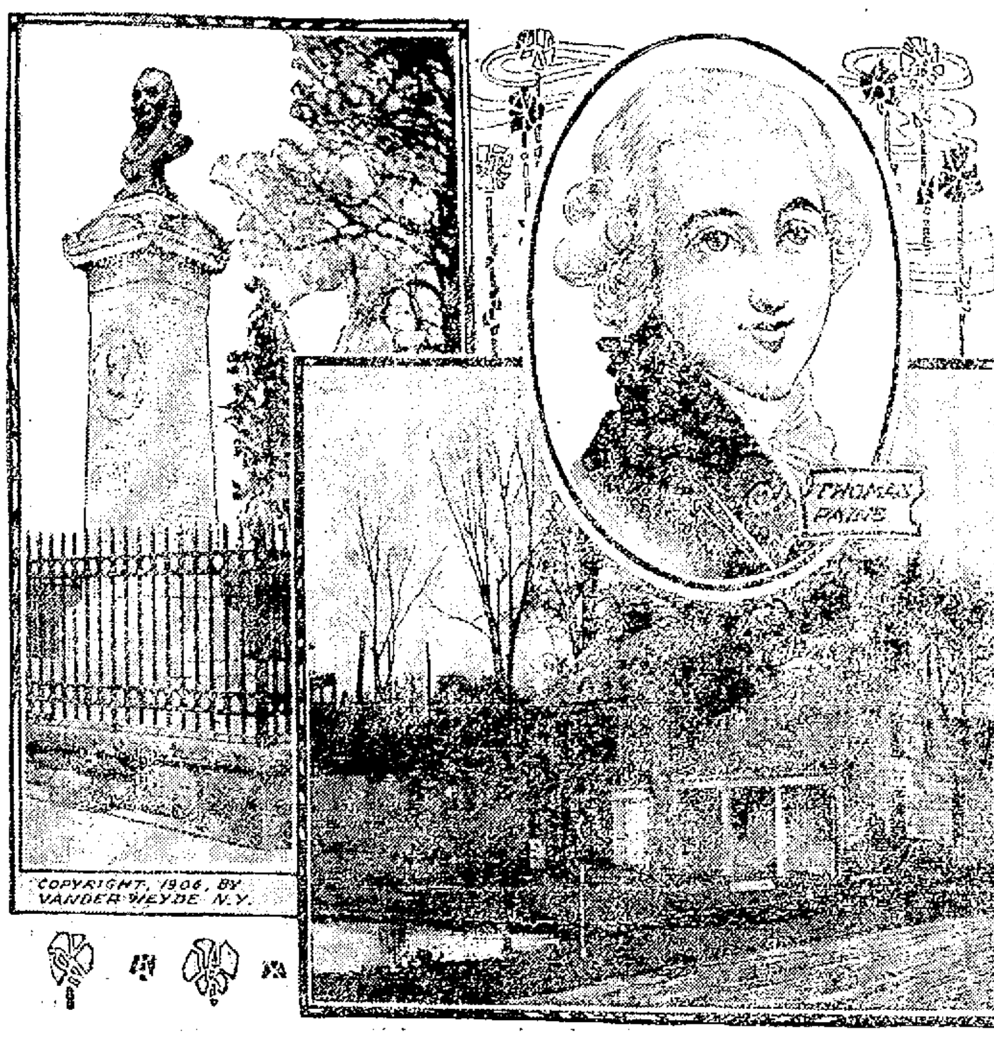

NEW ROCHELLE, May 29.—Many distinguished men and hundreds of admirers of Thomas Paine will attend the memorial meeting in honor of the great apostle of liberty at New Rochelle, N. Y., June 5. The celebration, which is intended to commemorate the centenary of Paine's death, will be in charge of the Thomas Paine Historical association, Paine Memorial association, Brooklyn Philosophical association, Society of Ethical Culture and Huguenot Association of New Rochelle. Among the speakers will be Elbert Hubbard, who will speak on "The Life of Paine;" the Rev. Thomas B. Slicer, whose subject will be "Paine as the Devotee of Liberty;" David Saville Muzzey, on "Paine as a Prophet of Democracy," and Professor Thaddeus Burr Wakeman, on "Paine, the Pioneer of International Peace." The speaking will take place at the tomb of Paine, near the house in which he lived, the latter having been moved to a point only a few yards from the tomb, as shown in the accompanying illustration. Paine died in New York on June 8, 1809.

CRUISER ALBANY

Was Saved From Destruction by Fire

WASHINGTON, May 29.—Through the prompt and efficient work of Louis Nolan, chief master at arms; R. A. Dill, chief carpenter's mate; William McConnell, plumber and fitter, and Archibald A. Airwin, gunner's mate, the United States cruiser Albany was saved from probable destruction by fire at Corinto, Nicaragua, April 22, according to a report from Capt. Wm. S. Benson, received here yesterday. The secretary of the navy has written a letter to Captain Benson, directing him to inform these men of the department's appreciation of their good work in extinguishing the fire.

Chief Master at Arms Nolan discovered the fire in the paint locker about 8.30 o'clock in the evening.

Upon going down through the hatch it was found the flames were abaft the hatch and could not be reached by the streams of water directed from above. It was then that Nolan, McConnell, Dill and Airwin went into the locker at personal peril and directed the streams of water on the fire. By their efforts it was soon brought under control. The men remained in the paint locker playing the hose on the fire until they were driven out by the water rising to the level of the battle hatch of the compartment.

Marathon dance, Belle Grove, Sat.

FAREWELL PARTY

A very pretty farewell party was held at the home of Mr. and Mrs. Albert Fowler Thursday evening when their daughter Nellie was greatly surprised by being presented with a beautiful locket and chain as a gift from her many friends. As Miss Fowler left Lowell today for a two months' trip to Europe, it was a fond wish of her many friends that she would carry with her a token in remembrance of them.

The presentation speech was made by Bart Mullin. During the evening vocal solos and piano selections were rendered by different members of the party, after which refreshments were served.

An examination of candidates for admission to the Lowell Training School for Teachers will be given at the school buildings, Charles and Lawrence streets, on Friday, June 4 and Monday, June 7, beginning at 8.30 o'clock in the forenoon. Candidates must be graduates (or members of the senior class) of a college of the first class, or of a normal school.

Examination will consist of one written paper in mathematics (arithmetic and algebra) another in English composition, a test in spelling, an oral test in reading and a test in teaching a lesson to a class of children.

Application blanks will be furnished by the secretary of the school committee and should be filled out and filed with him as soon as possible, not later than Wednesday, June 2.

Per order of the Committee of Teachers,

ARTHUR K. WHITCOMB, Sec.

Drug Store

Old established place, in residential section; good business; big soda trade; gas engine for making ice cream; sub post office agency for sale. Reasons for selling, proprietor going out of business. Good terms for right party. Address 726 Moody st.

Reborn Shoulder Brace

FOR MAN, WOMAN AND CHILD

Reborn straightens round shoulders without discomfort.

Reborn expands the chest form two to five inches.

Reborn prevents lung trouble by compelling deep breathing.

Reborn is light and washable and is comfortable to wear.

Money promptly refunded if Reborn does not do all we claim for it.

$1.00 PAIR. For Sale by
F. J. CAMPBELL,
Prescription Druggist
Tower's Corner Drug Store

James F. McElholm
Electrical Contractor
11 Warren Street, Lowell, Mass.

WONG & CO.
Cor. Central and Middle Sts.
SPECIAL
SUNDAY DINNER
25c

INFLAMMATORY RHEUMATISM YIELDS

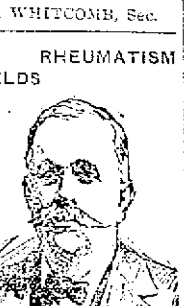

One of the many remarkable cures is that of Mrs. Lillian Ludwig of 882 Wilson st., Manchester, N. H. In speaking of it she says: "I had been sick for a long time with inflammatory rheumatism and a bad stomach trouble. I suffered terrible pains in my joints: I was unable to lift my left foot off the floor. My ankle would swell to several times its natural size. I also had a great deal of trouble from gas in my stomach, causing shortness of breath. I had taken considerable medicine and had consulted with physicians but did not receive very much help. A friend told me about Rogers' Indian Blood Remedy and I decided to try it. I began taking it and was quickly benefited by it. I took in all ten bottles with the result that the lameness has all gone, I have no swelling of the joints now and I can eat anything now, my stomach is so much better. In fact, I am in perfect health and never felt better."

In addition to his medicine, Mr. Rogers was also taught by the aged Indian [illegible] who gave him the formula for Rogers' Indian Blood Remedy, the art of telling at a glance from what [illegible] a person suffers. Hundreds of persons in Lowell and elsewhere can testify of [illegible] of this wonderful gift.

Mr. Rogers will be at the Lowell [illegible] Wednesday of [illegible] week, where he will be pleased to [illegible] who [illegible] The [illegible] formerly [illegible]

TO CONTRACTORS

Sealed proposals addressed to the County Commissioners and endorsed "Proposals for building a road in the Town of Dracut," will be received by the County Commissioners of the County of Middlesex at their office, Court House, East Cambridge, Mass., until 10 a. m. of the fifteenth day of June, 1909, and at that time will be publicly opened and read.

Plans can be seen, and specifications and forms of proposal and contract obtained at the office of the County Engineer, Court House, East Cambridge, Mass. Said road is about 2 miles in length.

The commissioners reserve the right to reject any or all bids should they deem it for the best interests of the county so to do.

LEVI S. GOULD,
SAMUEL O. UPHAM,
CHARLES H. RICHARDSON,
Middlesex County Commissioners.
Office of the Commissioners, Court House, East Cambridge, Mass., May 12, 1909.

SMOKE...
Boston Terrier
[illegible]

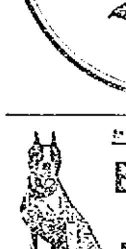

Buck's Best
10c Cigar
Jas. H. Buckley & Co
Factories: 131 Central St.
AND
489 Middlesex Street

Patrick J. Mahan John Meehan
Mahan and Meehan
(Successors to the late James Mahan)
Granite and Marble Monuments
HEADSTONES AND CURBINGS
1091 GORHAM STREET
Opposite Fair Ground's Gate
LOWELL, MASS.

GOOD ENOUGH FOR ANYBODY

W. A. Lew has been 25 years in the same store, cleansing, pressing and dyeing all kinds of ladies' and men's clothing. All orders promptly attended to at

49 JOHN STREET
W. A. LEW, Proprietor.

$10. and up
Loans to Housekeepers

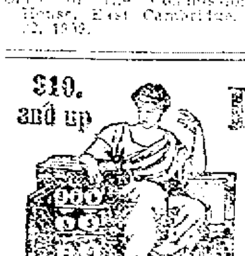

Have you pressing bills that you cannot meet at this time? If so come in and tell us how much money you need to [illegible] what time you [illegible]. It's a lot easier to pay [illegible] a week or month than being obliged to pay all your debts on the spot when you haven't a dollar, and it's more satisfactory, too, dealing with one creditor than with a half a dozen.

All business strictly confidential. Easy payments, long time and the sort of treatment you will appreciate. Come in and talk it over.

Call, write or telephone
American Loan Co.
AGENTS,
Room 10, Hildreth Bldg.,
45 Merrimack St.

THE ROOSEVELT PARTY

NAIROBI, May 29.—It has been decided definitely that the Roosevelt party will leave here June 2 via Rijabe for the Sotik district to the south of Nairobi.

Mr. Roosevelt, who is staying in the town house of George MacMillan, is spending his time in literary work. Among other things he is writing a book. The naturalists of the expedition are engaged in packing up the specimens already secured which will be shipped out on the next steamer.

A HOLIDAY

NEW YORK, May 29.—Today is a holiday on the stock, cotton and coffee exchanges and in the sugar trade here.

FOR SALE

GOOD NO. 7 STEWART RANGE, Brussels carpet, art square, dining table, small buffet, chairs and other furniture, for sale. 58 Grand st.

TOMATO, ASTER, VERBENA and SALVIA PLANTS for sale. McEvoy, 104 10th st. Telephone.

NEARLY NEW COPPER PUMP for sale cheap. Also large quantity of copper and lead pipe. Owner no further use for same. Mr. Hodgson, 33 England st.

LODGING and BOARDING HOUSE of 10 rooms, for sale. Bath, toilet, set tubs, hot and cold water. In centre of city. Satisfactory reasons for selling. No brokers. Address S. R. T., Sun Office.

BAKER SHOP for sale. Inquire at 551 Middlesex st., or 740 Merrimack st.

BOARDING and LODGING HOUSE of twelve rooms, steam heat, bath and gas, for sale. Centrally located. Address H., Sun Office.

ONE LIGHT 1-HORSE MARKET WAGON, 1 Stanhope top buggy, rubber tires; 1 piano box runabout, rubber tires; 1 democrat wagon, 2 seats, canopy top and pole, for sale. All are custom made and good as new. Harry L. Shedd, 395 Woburn st., So. Lowell, Mass. Tel 194-3.

ONE PASSENGER ELEVATOR, one freight elevator, one 8 horse power, 500 volt motor, also some settees for sale. Apply Theatre Voyons, T. F. Hennessy.

HATS TRIMMED for 35 cents. Made on frames for 75c and $1.00. Mrs. F. B. Murphy, 1 rear 19 So. Whipple st.

SMALL GROCERY STORE for sale. Busily located, doing good, safe all 'round business, reason for selling, party leaving city. Inquire at Sun Office.

READING MATTER FOR CAMPERS —Novels, Magazines and books for sale cheap at Merritt's Book Store, 277 Middlesex st.

MISCELLANEOUS

DRINK GLORIA for health; sold everywhere.

LIMBURG, chimney expert. Chimneys swept and repaired. Residence, 1128 Bridge st. Tel. 945.

MOTHERS—Bent's Destroyer kills lice on children, and all insects; cures dandruff and itching scalp; prevents falling hair; harmless. 25c only, at Falls & Burkinshaw's, 418 Middlesex st.

LAWN MOWERS SHARPENED, badges and door plates made to order at Harry Gonzales, 128 Gorham st. Tel. 952-2.

MONEY TO LOAN

NOTES OF SALARIED PEOPLE and others bought without security, easy payments. Offices in 66 principal cities. Don't be deceived by misleading advertisements, investigate actual terms of others, then save money by trading here. D. H. Tolman, Room 48, 45 Merrimack st.

MONEY
—AT—
One Per Cent

Do you have small outstanding bills? If so, come to us, and we will be pleased to furnish you with money to pay them off at One Per Cent. Per Month, returnable in small instalments to suit your ability.

LOANS

made on short notice without publicity to salaried people, merchants, teamsters and others. Pianos and furniture a specialty. If not convenient to call, write or phone, and we will have our representative call on you.

Merrimack Loan Co.
Room 3, 81 Merrimack st.
Hours: 8 a. m. to 6 p. m.; Monday and Saturday until 9 p. m.

THERE'S A REASON

Why you should come to us when in need of ready money.

Our's is a straight business proposition. We will make you a loan ($10 and upwards), simply taking your promise to repay us in small weekly installments arranged to best suit your income.

Our Rates are the lowest. Payments the easiest. Terms the most liberal.

We charge you nothing for information, it's yours for the asking. Come in and see our offices and you will be shown every courtesy.

Call, Write or 'Phone 1934.
National Loan Co.
40 Central St.
Over Marks' Tailoring Co.
Open 8 a. m. to 6.30 p. m. Monday and Saturday until 9 p. m.

Back at the Old Stand
110 Central Street
SPAULDING SISTERS' CAFE
They who feed you right.

LEGAL NOTICES

COMMONWEALTH OF MASSACHUSETTS. State House, Boston, May 25, 1909. The commission appointed by the governor under authority of a resolve of the legislature of 1907, to investigate and consider the various systems of old age insurance or old age pensions or annuities proposed or in operation in this Commonwealth, or elsewhere, with a view to establishing an old age insurance system in this Commonwealth, will give a public hearing to the persons interested in the subjects covered by the resolve, in the public hearing room, city hall, Lowell, Thursday evening, June 3, at 8 o'clock. M. W. Alexander, Chairman. F. Spencer Baldwin, Executive Secretary.

COMMONWEALTH OF MASSACHUSETTS. Middlesex, ss. Probate Court. To the heirs-at-law, next of kin and all other persons interested in the estate of Wright L. Hill, late of Lowell, in said County, deceased.

Whereas, a certain instrument purporting to be the last will and testament of said deceased has been presented to said Court, for Probate, by Edward E. Hill, who prays that letters testamentary may be issued to him, the executor therein named, without giving a surety on his official bond.

You are hereby cited to appear at a Probate Court, to be held at Lowell, in said County of Middlesex, on the fifteenth day of June, A. D. 1909, at nine o'clock in the forenoon, to show cause, if any you have, why the same should not be granted.

And said petitioner is hereby directed to give public notice thereof, by publishing this citation once in each week, for three successive weeks, in The Lowell Sun, a newspaper published in Lowell, the last publication to be one day, at least, before said Court, and by mailing post-paid, or delivering a copy of this citation to all known persons interested in the estate fourteen days at least before said Court.

Witness, Charles J. McIntire, Esquire, First Judge of said Court, this eighteenth day of May, in the year one thousand nine hundred and nine.

W. E. ROGERS, Register.

A SURE STEADY INCOME—$25 per week and upwards, by owning and controlling for your vicinity the exclusive rights for the newest development in penny-in-the-slot vending machines. Will not interfere with your present business or position. One hour each evening will do the work, as machines need only be visited every three or four weeks. 200 per cent. on investment and no competition, as there is no similar machine. You pay nothing until we have proved our claims by placing five trial machines in your own city. Machines come already filled, therefore a good part of the investment is returned when contents is exhausted (three or four weeks.) If you have a few hundred dollars write us today. Automatic Cash Sales Machine Co., 32 Broadway, New York.

WANTED

GROCERY ICE CHEST and show cases wanted. Apply at 147 Howard street.

BOARDERS BY WEEK and dinner boarders wanted. Kirk Boott Chambers, 67 Kirk st. My Sister and I, proprietors.

SMALL 5-ROOM TENEMENT wanted not far from the trading center of the city for a family of two people. Address X. Y., Sun Office.

COUPLE TO BOARD AND ROOM wanted in small private family. Apply 607 Princeton st.

WASHING and CLEANING wanted. Address Z. Y., Sun Office.

CHILDREN WANTED to board in the country. Terms reasonable. Apply A. Nelson, Billerica Centre.

SEMI-INVALID wanted to board in private American family of adults. Good home. Best of care. Terms moderate. Address R. E. W., Sun Office.

BOARDERS and ROOMERS wanted at the Columbia, 179 Middlesex st.

TWO SMALL CHILDREN wanted to care for by the week. Address Mrs. Williams, R. F. D., No 2, Lowell, Mass.

REAL ESTATE FOR SALE

LARGE 8-ROOM COTTAGE for sale, only 15 minutes' walk from the square. The best location in the city. Look at it. 83 Durant st., Centralville.

FOR QUICK SALE—A few modern 2-tenements and several cottages, both easterly and westerly of Bridge st. Modern 2-tenements Highlands, 5 to 10 minutes to depot. Dandy cottage near Broadway, everything O. K. 2-tenements near St. Peter's, excellent trade. Exceptional trades 2-tenements and cottages, Oaklands section. 2-tenements and cottages, Pawtucketville, great bargains. Cosiest cottage in city off Gorham st., quick bargain. Several fine trades in residences and investment properties, all parts of city and suburbs. For a quick quiet trade place your property for sale with M. J. Sharkey, Real Estate and General Insurance, 22 Central st., Room 25. Open Saturday and Monday evenings. Tel. 2329-3.

HOUSE OF 9 ROOMS and pantry, one acre of land, for sale. Address Box 356, Chelmsford Centre.

AN INVESTMENT PROPERTY paying a big percentage on Arch st. for sale. Excellent corner lot and always rented. It will pay you to investigate this property. The price will be right. Eugene G. Russell, 407 Middlesex st., near depot.

17 ROOM HOUSE near Dodge st. for sale. 3500 feet of land. A good property in a good location. Rents for $380 a year. Will sell for $4400. Eugene G. Russell, 407 Middlesex st., near depot.

8 ROOM HOUSE with bath and furnace heat, near the court house, for sale. Could be made into investment property if desired. Will sell for $4500. Eugene G. Russell, 407 Middlesex st., near depot.

10 ROOM HOUSE in Belvidere for sale. Bath and steam heat. Fireplace, set tubs, laundry. Excellent location. A substantially built residence. $5600. Eugene G. Russell, 407 Middlesex st., near depot.

FOR SALE

Near Middlesex st., good 7-room house, 10,000 ft. of land. Price $1800

On Highlands, near Pine st., a nice place, 8-room house in good repair, with all improvements. Price $2600

Near Pawtucket and Fletcher sts., good two-tenement house. Price reasonable.

In Belvidere, 8-room house with improvements. Price $2200

In Centralville, near Bridge st., large two-tenement house, large lot of land. This is a bargain. Price $3200

Some nice places with land for garden near cars, lot of fruit, at prices to suit all customers.

G. L. HUBBARD
Telephone 2163 41 Central st.

FOR SALE

In the Highlands, near Marlborough st., a 9-room modern up-to-date house, with open plumbing, set tubs, steam heat, hard wood floors and cemented cellar, about 5000 square feet of land on the corner of two streets. If you are looking for an up-to-date house, in a desirable locality, see this one before you buy.

7-room house in Belvidere. Price $1500

2 tenement house in Belvidere. Price $4000

COLLINS & HOGAN
Real Estate and Insurance. Mansur Bldg., Cor. Central and Market Sts.

If you want help at home or in your business, try The Sun "Want" column.

HELP WANTED

YOUNG MEN wanted to learn automobile business by mail and prepare for positions as chauffeurs and repair men. We make you expert in ten weeks; assist you to secure position. Pay big; work pleasant; demand for men great; reasonable; write for particulars and sample lesson. Empire Automobile Institute, Rochester, N. Y.

SALES MANAGERS wanted for new and striking article that costs so little and saves so much that it lands your man on the spot. Managers must have desk room, handle agents and sell the trade. Small capital needed, but is quickly returned. A new plan. Write Edward Kimpton Co., 60 John st., New York City.

AGENTS WANTED to handle burglar alarm which will throw the most enterprising burglar into a fit. It will take the William S. Devery Burglar Alarm just one tiny split second to wake up an army sound asleep after a forced march of a hundred miles. Write at once for local rights and literature, or better still, mail 75 cents for sample. You never had a better chance for a prosperous summer. Opportunity never knocked as loud at your door. National Burglar Alarm Co., Inc., Department 88, 402 West 23rd st., N. Y.

MAN WANTED—Must be willing to learn and capable of acting as our representative. No canvassing or soliciting. Good income assured. Address National Co-operative Realty Co., 1033 Marden Bldg., Washington, D. C.

JUST PATENTED—Young's wonderful buttonhole gauge knife. One agent sold 107 in one day, made $13.37, 15 other rapid sellers. A. M. Young, 475 Young's Bldg., Chicago.

FOR STEADY EMPLOYMENT with good pay and short hours, U. S. gov't service positions are surest. Examinations soon. We coach you and guarantee appointment or refund fee. No pull needed. Ask for Booklet 135, giving complete information and making special offer. Washington Civil Service School, Washington, D. C.

GOOD, CAPABLE MAN used to driving team wanted. Call evenings, 528 Middlesex st.

TABLE GIRL wanted to work noon and night, no morning work. Apply Kirk Boott Chambers, 67 Kirk st.

WOMAN or SMART GIRL wanted for general housework. Apply 155 Chelmsford st.

ALL 'ROUND HOUSE GIRL wanted in small boarding house. Apply 369 Central st.

WOMAN WANTED for dish washing in boarding house. Apply 465 Central street.

GIRL WANTED for general housework. Good wages for competent girl. Apply afternoons at the White Store.

ENERGETIC MAN, willing to work hard to make good pay wanted as traveling salesman. Experience unnecessary. Steady, permanent position. Cobb & Co., Seed Men, Franklin, Mass.

TABLE GIRL wanted at 226 Fletcher street.

COMBER MAN wanted for 80 combers, drawing frames and doublers, $16 per week; also card grinder. Charles P. Raymond, 294 Washington st., Boston.

EXPERIENCED WAITRESS wanted (day work); also kitchen girl. Good references required. Apply afternoons only. Reynold's Luncheon, Palmer st.

KITCHEN GIRL wanted. One to stay nights preferred. 211 Appleton st.

PASTRY COOK wanted at 373 Middlesex st.

TABLE GIRL wanted with some experience. Apply at once, 8 Dutton st.

GENERAL HOUSE GIRL wanted for family of two. Address K. L. M., Sun Office.

GOOD COOK wanted for summer hotel. Call at 366 Worthen st.

EXPERIENCED BEADERS on slippers wanted. No others need apply. Call between 9 and 11 in forenoons. Mrs. Agnes Mahany, 67 Kirk st.

LAUNDRY HELP wanted for the Adirondacks, N. Y., season from June 15 to Oct. 1. 2 good fancy ironers, 1 shirt polisher on Tyler and combined shirt machine; 1 marker and sorter. Call 38 Albion st., Sunday, 2 to 5 p. m., or evenings to 8 o'clock.

WORSTED DRAWERS, cap spinners, twisters and dresser spoolers wanted for Hillsborough mills. Apply 277 Essex st., Lawrence, Mass. 3 to 5 p. m. 7 to 9 p. m.

EXPERT MAN wanted on rapid nailing machine. Call at the L. H. Spalding Co., Cor. Rock and Willie sts.

YOUNG MEN WANTED to learn automobile business by mail and prepare for positions as chauffeurs and repair men. We make you expert in ten weeks; assist you to secure position. Pay big; work pleasant; demand for men great; reasonable; write for particulars and sample lesson. Empire Automobile Institute, Rochester, N. Y.

MAIL CARRIERS, postoffice clerks, railway mail clerks wanted. Salary $600 to $1600. Short hours. Annual vacation. No "layoffs." Examination in Lowell soon. 3000 appointments coming. Common education sufficient. Candidates prepared free. Write immediately for schedule. Franklin Institute, Dept. 98 B, Rochester, N. Y.

ALL 'ROUND FIRST CLASS PAINTERS, letterer and striper wanted. No others need apply. Apply 493 Chelmsford st.

SPECIAL NOTICES

GET YOUR SHOES REPAIRED after June 1st, at 477 School st., near Branch. Geo Ray.

PENSION CLAIM AGENT—Vouchers and other papers executed. Notary public. Comrade W. A. Arnold, Room 4, 90 Prescott st.

NOTICE—To those who are in need of a good, faithful nurse I can gladly recommend Mrs. Van Note. She will return to her home in N. Y. on June 1st, as she has cases to attend there on June 20. Would take one more here before returning if answer is received in near future. You will find her at Mr. L. A. Leighton's, the jeweler, 4 Hildreth st., Lowell.

ITS THOROUGH WORKMANSHIP, its superb action, its round, rich full tone, its wonderful carrying powers and its great wearing qualities, is why more than forty-seven thousand Crown pianos are now in homes throughout the United States and Europe. Call at 101 Westford st. and investigate for yourself. W. H. Trumbell.

NOTICE—This adv. will only appear one week, so please just give it one thought, as it will save you money if you have a clock or a watch that needs repairing. Just try L. A. Leighton, the traveling jeweler, 4 Hildreth st., Lowell. Mail a postal and have him call and get his price on your broken clocks and watches, as it will cost you nothing. Thanking you one and all for your past and future patronage.

IF YOU'RE LOOKING for a home to buy in the city or country, and you want a bargain, go to G. L. Hubbard, 41 Central st.

EXCELLENT PASTURAGE of 55 acres for horses and colts, with abundant supply of water and shelter, with daily attendance. On line of Nashua & Lowell Electric Railway, eight miles from Lowell. Tel. 333-12. Season terms, $15. Apply to S. A. Creeley, R. F. D. No. 1, Nashua, N. H.

CROSS AWNING & SIGN CO. manufacturers of Swing Bed Hammocks, $3 complete. Tents for sale and to rent. 215 Dutton st. Tel. 1313-2.

SURGICAL INSTRUMENTS—Razors, scissors and knives sharpened in first class shape, at Harry Gonzales, 128 Gorham st. Tel. 952-2.

THE SUN IN BOSTON—The Sun is on sale every day at both news-stands of the Union station in Boston. Don't forget this when taking your train for Lowell.

TO LET

LARGE FRONT ROOM to let at 263 Dutton st. to gentleman or married couple. Use of telephone and bath.

MODERN FLAT of nine rooms, hardwood floors, furnace heat, set tubs, hot and cold water, separate entrances, windows shaded and screened, doors screened. Excellent neighborhood. 125 Smith st. Tel. F. E. Harris, 1152-2.

GOOD, CLEAN TENEMENTS of 3, 4 or 5 rooms each, to let, in nearly all parts of the city. Low rent. Apply to T. H. Elliott, 64 Central st.

FLAT OF 5 ROOMS, bath and set tubs, to let. Inquire of J. Shaw, cor. Branch and Nichols st., or tel. 457-13.

NICELY FURNISHED FRONT BED ROOM to rent, in private family. All modern improvements, with table board if desired, at 131 Mt. Washington st.

HIGH CLASS TENEMENT, to let, polished floors, hard wood doors, neat and trim throughout at 716 School st., up one flight. Apply 42 Livingston ave., or telephone 1228-2.

CAMP TO LET in Tyngsborough on the Nashua road for the season or by the week. Inquire at 365 Adams st., Mrs. M. Hart.

HOUSE OF 13 ROOMS in Centralville to let. Bath, furnace heat, shed and yard. Apply to Henry Miller & Son, 7 Merrimack st.

5-ROOM TENEMENT at 492 Central st. to let. Rent $12. Apply to Henry Miller & Son, 7 Merrimack st.

CONVENIENT TENEMENT of 3 rooms, on Fletcher st. to let. Apply at 462 Fletcher st.

7-ROOM TENEMENT at 60 Tyler st. to let. $15 per mo. Inquire of Geo. H. Walker, 216 Central st., care Bartlett & Dow.

7-ROOM COTTAGE on the line of electric cars, at McManmon's nurseries, on the bank of the Merrimack, to rent. For particulars apply to McManmon, Florist, 6 Prescott st.

FURNISHED ROOMS with electric light and bath, to let, near city hall, 207 Worthen st.

FURNISHED ROOMS to let at 274 High st. Reasonable prices.

DOWN STAIRS TENEMENT of five rooms and bath, to let, will be vacant June 1st, at 53 Whipple st.

STORE WITH FIXTURES, 24 Prescott st., to let. Suitable for confectionery and ice cream parlors. Inquire on premises.

OFFICE OVER THEATRE VOYONS to let, formerly occupied by D. H. Nickerson. Apply Thomas F. Hennessy, 243 Central st.

HALL 60 BY 25, suitable for meetings, to let. Apply T. F. Hennessy, 243 Central st.

MODERN 5-ROOM TENEMENT to let, hot and cold water, bath, set tubs, pantry and wash room, nice yard, separate entrances. 25 Ware st. or tel. 2121-2.

STORE TO LET cor. Broadway and Willie st. Inquire O'Brien's drug store.

FURNISHED ROOM to let, $1.50 per week; also good table board. Gents, $2.50 per week and ladies $2 per week. Apply New Weston House, 50 Lee st.

FURNISHED FRONT ROOM to let, on bath floor, with or without meals. Inquire at 139 School st., ring upper bell.

UP-TO-DATE TENEMENT to let with hot and cold water, furnace heat and nice garden, with fruit trees, in Oaklands. Rent reasonable. Inquire 520 Rogers st.

SEVERAL EXCELLENT 4-ROOM TENEMENTS to let, very neatly painted and nice neighbors. Don't fail to see them. Everything quiet and respectable, in Chestnut Sq. Geo. E. Brown, 79 Chestnut st.

5-ROOM TENEMENT to let, pantry, rent, $11.00 at 44 Barclay st. Inquire Philip Schultz Furniture Co., 332 Middlesex st.

TENEMENT TO LET on Varney st. Key at 141 Mt. Vernon st.

FURNISHED ROOMS to let at 207 Appleton st.

FLATS WITH 5 ROOMS, to let, hot and cold water, bath room, electric light, all modern conveniences, 177 Stackpole st., near Alder st. Apply 348 High st.

SUITE OF ROOMS in the Harrington building, to let. Three splendid rooms with large front room on Central st. Inquire at The Sun Office.

FURNISHED or UNFURNISHED rooms to let for light housekeeping. Steam heat, electric light. 75 East Merrimack st.

TO LET

Suite of rooms in The Harrington building, 52 Central street, especially adapted for dress-making.

Three large rooms fronting on Central street. Inquire at The Sun office.

INFORMATION WANTED

INFORMATION WANTED—Any information of Lawrence Kelsey or of Michael M. Mead will be thankfully received by Mrs. Delia A. Whiteside, 18 Seventh st., Lowell, Mass.

LOST AND FOUND

SMALL RED INDEXED LEDGER lost Monday afternoon. Reward at bakery, 458 Gorham st.

BULL TERRIER, color red and white neck, black face, lost May 21, at corner of Spalding and C sts. Return to 67 Spalding st. Reward.

SMALL BLACK AND WHITE DOG found. Owner can have by calling at 53 Whipple st. and paying for this adv.

SOLID GOLD WATCH and chain; Elgin movement, lost in the vicinity of Chelmsford and Grand sts. Return to L. G., Sun Office.

WILL PAPER YOUR ROOM FOR $2

We will paper your room, furnishing the paper and border to match and hang the same in a first class manner for $2.00. Inside and outside painting, whitewashing, etc. Will cheerfully give an estimate on any work you intend to have done.

MAX GOLDSTEIN
The New Paint Store Phone 1118-3
155 CHELMSFORD ST.

SITUATIONS WANTED

YOUNG MAN, 22, single, can speak French and English fluently, good penman, desires work of any kind in office or store; good references. Address F. G., Sun Office.

DISH WASHING in a hotel or office cleaning wanted by respectable woman. Address D. M., Sun Office.

SEAMSTRESS would go out by day. Terms reasonable. K. F. M., 25 E. Merrimack st.

Will Paper Your Room for $2.00

We will paper your room, furnishing the paper and border to match and hang the same in a first class manner for $2.00. Inside and outside painting, whitewashing, etc. Will cheerfully give an estimate on any work you intend to have done.

BAKER
The New Racket Phone 1972-4
503 MIDDLESEX ST.

IN REAL ESTATE

Transactions Recorded the Past Week

LOWELL

Mary Ann Cooper's estate to Marion Cooper, land and buildings on Warnock street, $1600.

Malvina Lagasse to John J. Hayes etal, land and buildings on Aiken avenue, $1.

John M. Dunfey to Edward P. Cunningham etal, land and buildings corner Mammoth road and Fourth avenue, $1.

American Bolt Co. to Wamesit Power Co., land and buildings on Lawrence street, $1.

Willard Howland, etux to Frank S. Bean, land on Highland avenue, $1.

Lucy E. Bremon to Lizzie G. Halstead, land on Warnock street, $1.

Mary A. Crowley to Mertina A. Gage, land and buildings on Wilder street, $1.

James A. Lombard to Lester L. Wills, land and buildings on Barker avenue, $1.

Lester L. Wills to Henry N. Peabody etal, land and buildings on Barker avenue, $1.

Sarah Walker Leith etal to Elizabeth A. Fair, land and buildings on Anderson street, $1.

Charles H. Lane to Louis L. Ducharme etux, land on Middlesex street, $1.

Anne England to Carrie A. Dean, land and buildings corner Gorham and Chambers streets, $1.

Gertrude S. Kimball to Annie E. Sullivan, land and buildings on Main street, $1.

Harry M. Parker etal to Frank E. Harris, land on proposed extension of B street, $1.

Robert G. Bartlett to Emma S. Harris, land and buildings on Wilder street, $1.

Ellen Dowling etal to Thomas F. McKay etux, land and buildings on Gorham street, $1.

Orianna Clark et al to John B. Carbonneau etal, land and buildings on C street, $1.

Simeon Lagasse etux to Omar A. Flint, land on Aiken avenue, $1.

BILLERCIA

Wm. J. Lyons etux to P. William Crowther, land and buildings on road to Bedford Springs, $1.

CHELMSFORD

Annie Wentworth's estate to Edward J. Noyes, land and buildings on road to Baptist meeting house, $3050.

Horace E. Gould to Marian N. Yeomans, land and buildings on Canal street, $1.

Curtis G. Hazen to Henry Graham, land and buildings on Boston & Concord road, $1.

Carrie E. Heseeltine to Rufus L. Cushman etal, land and buildings on Russell's Mills road, $1.

DRACUT

Frank Edwards etal to Wm. J. Irwan etal, land on Mammoth road, $1.

Wm. S. Carter etux to Joseph B. Howarth, land at Mt. Pleasant, $1.

Amos Anderson etux to Wilber Corey etux, land and buildings on Pleasant street, $1.

Harry A. Brown, commissioner, to John A. Leary, land on Pleasant street, $4402.50.

TEWKSBURY

L. Kirk Sprague to Thomas Conley, land on road leading from Whipple road, $1.

Wm. H. Adsit tr. to Antonia Palermo etal, land at Oakland park, $1.

Grace V. Nickerson to James E. McCarthy, land at Silver Lake park, $1.

Grace V. Nickerson to James J. Wilcox, land at Silver Lake park, $1.

Adolphe A. Beaud to Geo. R. Shields tr., land on Whiple road, $1.

Henry J. O'Dowd to Lizzie A. Bugbee, land on Main street, $1.

Grace V. Nickerson to Honora McCauley, land at Lakeside park, $1.

TYNGSBORO

Reuben R. Sherburne to Fred A. Coburn, land on state highway, $1.

WESTFORD

Lorenzo Sweetsir to Effie A. Adams, land on Lowell & Acton road, $1.

WILMINGTON

Frank W. Coughlin to Margaret O'Callaghan, land at Wilmington Terrace, $1.

Wm. H. Adsit tr., to Dickian Poladian, land at Oakland park, $1.

Frank W. Coughlin to Garabed H. Caragulian, land at Wilmington gardens, $1.

Frank W. Coughlin to Benjamin H. Janjigian, land at Wilmington gardens, $1.

Frank W. Coughlin to Gladys L. Hodgkins, land at Wilmington Terrace, $1.

Ignatius Beaud et al to George H. Shields tr., land on road to Lowell, $1.

Sarah J. Buck to Charles E. Dodge, land on Shawsheen avenue, $1.

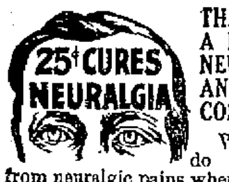

THAT'S WHAT A BOTTLE OF NEURALGIC ANODYNE COSTS.

Why, Oh why, do people suffer from neuralgic pains when they can be quickly cured for a few cents.

Probably, when in that agonizing condition, they cannot think of the old, time tried and standard specific for neuralgia which is for sale everywhere at only 25 cents a large bottle.

NEURALGIC ANODYNE is a friend indeed in time of need, for it can be used internally and externally, and besides neuralgia, it cures cramps in the stomach, rheumatism, pleurisy, nervous headache, lame back, or an irritating cough. Keep it in the house all the time. If you don't know about NEURALGIC ANODYNE, ask your neighbor. Made by The Twitchell-Champlin Co., Portland, Me.

Bay State Dye

Do not wait until the warm weather is on before you send in your summer suit to have it cleaned, pressed or dyed. We are now better prepared than ever to take care of your work and put your clothes in shape and make them look like new. We have all the latest machinery to do the work with. We want to get one thousand men's suits to start with and we can take care of ladies' wearing apparel as well as men's. The Bay State Dye Works, 54 Prescott st. All orders promptly attended to. All work first class. Bring in your goods at once.

FIRST COMMUNION

WILL BE GIVEN AT SACRED HEART TOMORROW

At the Sacred Heart church tomorrow morning at 8 o'clock mass, first communion will be given to a number of young boys and girls. The children will assemble in the school hall at 7.30 and march to the church in double file. The centre aisle in the upper church will be reserved for them and during the service they will sing appropriate hymns. After mass the communicants will repair to the school hall where breakfast will be served by members of the Holy Rosary sodality.

A SUICIDE

MAN WORRIED GREATLY OVER INVESTIGATIONS

WEST POINT, N. Y., May 29.—Bandmaster George Essigke, who had been in charge of the military academy band for more than 15 years, committed suicide yesterday by inhaling illuminating gas. Worry over investigations recently begun by the war department into his official conduct are assigned as the reason for his act.

A Vision of Salome

with teeth irregular, yellow and in bad shape wouldn't be exactly a vision of loveliness. Indeed, such a prominent feature as the mouth should never be neglected, as it will make or mar a pretty face. Come to us for up-to-the-second dentistry. Expert dentist in attendance. Moderate charges.

All work made painless by the Obtundine System of Painless Dentistry.

Dr. Gagnon

466 Merrimack St.

Carroll Bros.

Plumbers, Steam Fitters and Sheet Metal Workers

36 MIDDLE ST. TELEPHONE 1650

WE CARRY A COMPLETE LINE OF

Household Furnishings

AT LOWEST PRICES, AND ARE SOLE AGENTS IN LOWELL FOR THE CELEBRATED

Crescent Range

PETER DAVEY

134 MARKET STREET

Furniture Dealer — Undertaker — Funeral Director

Telephone Connection 79-2

LADY ABERDEEN, NOW IN AMERICA LEADING FIGHT ON WHITE PLAGUE

COUNTESS OF ABERDEEN

BROOKLYN, May 29.—Plymouth church, Brooklyn, has been placed at the disposal of the Countess of Aberdeen, wife of the Earl of Aberdeen, lord lieutenant of Ireland, for her public address dealing with the world movement against the spread of tuberculosis on June 6. The Rev. Newell Dwight Hillis, pastor of the church, will preside. Lady Aberdeen is doing more than any other woman in the world in the fight against the white plague. She has devoted large sums of money to the cause and for years has been spreading its propaganda. On a recent tour of Great Britain she spoke in nearly all the larger cities, and following the address in Brooklyn she will go to Boston and other New England cities and later to Canada.

BIG PRODUCTION

EXPORTATION AND IMPORTATION OF UNITED STATES

WASHINGTON, May 29.—Less than one-tenth of the manufactures of the United States are exported, while those imported equal in stated value about one twentieth that of the home product.

This statement is the result of a comparison of the figures of production, exportation, and importation of manufactures in the United States presented by the Statistical Abstract of the United States, about to be issued by the bureau of statistics of the department of commerce and labor.

The census of 1905 shows the gross value of the factory product of manufactures in 1904 at 14,802 million dollars, and estimates the value of all other manufactures, mechanical and neighborhood, at about 2 billions, making the gross value of all manufactures produced in the United States in 1904, 16,867 million dollars. This gross valuation, however, includes many duplications, because the products reported by one manufacturer often become the manufacturing material of another, who also includes their cost in the report of the value of the products of his factory. By deducting from the gross valuation the value of this manufacturing material used in a partly manufacturd form, the census office states the net or true value of the manufactures of the country in the census year. This process reduces the valuation of the factory product of 1904 from the gross figure of 14,802 millions, to a net valuation of 9821 millions; and an application of the same method of reduction to the non-factory manufactures would place the net value of all manufactures in 1904 at 10,892 million dollars. The census of 1900, which reported the gross value of all manufactures in 1899 at 13,014 million dollars, places the net value for that year at 8,371 millions.

The bureau of statistics figures show that the exportation in the year ended June 30, 1905, of all articles classed by the census as manufactures amounted in value to 895 million dollars, a sum which equals 8.2 per cent. of the 10,892 millions estimated as the net value of all manufactures in 1904. The imports in the year ended June 30, 1905, of all articles similar to those classed by the census as manufactures were valued at 576 million dollars, which equals 5.3 per cent. of the net value of the domestic manufactures of 1904.

Even these figures, which show that the valuation of manufactures exported equals 8.2 per cent. of the valuation of manufactures produced, and that the valuation of the manufactures imported equals 5.3 per cent. of the valuation of the manufactures produced, are, however, only approximate, in an attempt to determine the true relation of imports or exports of manufactures, supplied to the census office by the various manufacturers, states the value of the product at the place of production; while the bureau of statistics figures of exportations state the wholesale market value of the article at the port from which exported. Thus the stated values of the articles exported are doubtless in most cases higher than the stated values of the same articles at the place of production, since the cost of transportation and dealers' profits are presumably added in the valuations at which the domestic merchandise in question is wholesaled at the various ports whose current prices determine the valuation placed upon the articles when exported. On the other hand, the value of the imported articles quoted by the bureau of statistics are by law "the actual market values or wholesale prices of such merchandise in the principal markets of the country whence imported," and if freights and profits are added to this figure the valuation at the point where it actually enters the United States would be somewhat in excess of that quoted. Thus the values of manufactures produced are those of the place of production, the figures of exports are those of the wholesale markets of the port from which exported, and those of importation are those of the wholesale market of the country whence imported. Could production, exports, and imports be brought to a common basis of valuation, the percentage which exports bear to the total production would be slightly reduced and that which imports bear to the total production be slightly increased; and the percentages which exports and imports, respectively, bear to the total production would become even more nearly identical than those above quoted, of 8.2 per cent. on the export side and 5.3 per cent. on the import side.

The share exported of the manufactures of the country seems to have slowly but steadily increased. The gross valuation of manufactures produced was, speaking in very round terms, in 1850, 1 billion dollars; in 1860, 1 3-4 millions; in 1870, 4 1-4 billions; in 1880, 5 1-3 billions; in 1890, 9 1-3 billions; in 1900, 13 billions; and in 1905, 16 3-4 billions. Reducing these gross valuations to net value at the same ratio as that indicated by the census reduction of 1900, the net value of manufactures in 1850 would stand at 2-3 of 1 billion dollars, in 1860 at 1 1-4 billions, in 1870 at 2 3-4 billions, in 1880 at 3 1-2 billions, in 1890 at 6 billions, in 1900 at 8 1-3 billions, and in 1905 at a little less than 11 billions. The exportation of all articles now classed by the census as manufactures was in 1850, 43 million dollars; in 1860, 87 millions; in 1870, 160 millions (currency values); in 1880, 317 millions; in 1890, 404 millions; in 1900, 803 millions; and in 1905, 895 millions. These figures of net products and exports, when compared statistically, show that the exports equaled in 1850, 6.6 per cent of the figures of net production; in 1860, 7.2 per cent; in 1870, 5.9 per cent; in 1880, 9.4 per cent; in 1890, 6.7 per cent; in 1900, 9.6 per cent; and in 1905, 8.2 per cent. That the exportation has grown even more rapidly than the production is also apparent from a comparison of the figures of 1905 with those of 1850, since the production of manufactures in 1905 was practically 17 times as great as that of 1850, while the exportation of manufactures in 1905 was 21 times as great as in 1850.

On the import side the ratio of imports of manufactures to production has steadily fallen. Imports of all articles now included by the census classification of manufactures amounted in 1850 to 143 million dollars, in 1860 to 287 millions, in 1870 to 423 millions (currency values), in 1880 to 426 millions, in 1890 to 481 millions, in 1900 to 470 millions, and in 1905 to 575 millions. The percentage which imports of manufactures bore to production of manufactures was, in 1850, 21.8 per cent, in 1860, 22 per cent, in 1870, [illegible] per cent, in 1880, 12.5 per cent, in 1890, 8 per cent; in 1900, 5.6 per cent, and in 1905, 5.3 per cent.

It is proper to add that the [illegible] above cited as representing the [illegible] of articles classed by the census as manufactures do not coincide with the usual statement of "Manufactures Exported," as issued by the bureau of statistics from month to month and year to year, but includes many articles classed by the census as manufactures, but ordinarily classed by the bureau of statistics as "Foodstuffs partly or wholly Manufactured." The bureau of statistics in its import and export statements groups under one title of "Manufactures ready for consumption" all articles completely manufactured and ready for use, such as boots and shoes, [illegible] and carriages, and illuminating oil; under another head, "Articles for further use in manufacturing," all articles in a partially manufactured state, but requiring further processes before ready for final use, such as pig copper, pig iron, pig tin, lumber, etc.; while the group "Foodstuffs partly or wholly manufactured," includes food articles which have undergone certain processes of preparation for use, such as salted meats, canned fruit and vegetables, dried fruits, flour, sugar, and other articles usually classed by the great importing and exporting nations under the general title of foodstuffs. The two groups, "Manufactures Ready for Use," and "Manufactures for further use in manufacturing," are usually included by the bureau in its statements of exports of manufactures, while the third group, "Foodstuffs partly or wholly manufactured," is not usually so classed. In the above statement, however, in which the attempt is made to compare imports and exports with the census figures of manufactures, the third group, "Foodstuffs partly or wholly manufactured," is included under the general title of manufactures, in order to make the import and export figures comparable with the census figures of production.

Turning to the individual articles forming the great mass of manufactures produced or exported, the percentage of the product exported varies greatly with the various articles or groups of articles. Comparing the bureau of statistics figures of exports for the fiscal year 1905 with the census figures of production in the calendar year 1904, the percentage which the export figures bear to those of production are, in the case of agricultural implements 18.5 per cent., bicycles and tricycles 26.8 per cent., cash registers 30.6 per cent., sewing machines 29.3 per cent., and typewriters 44.6 per cent.; while in a large proportion of articles the percentage is very much less—boots and shoes 2.5 per cent., carriages and wagons 2.7 per cent., structural iron 4 per cent., furniture of wood 2.6 per cent., flour and grist mill products 5.6 per cent., and automobiles 5.3 per cent.

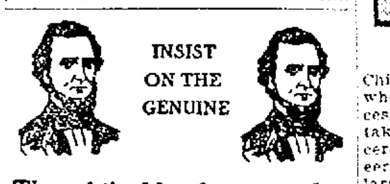

The white blood corpuscles are the protectors of the human body against the inroads of bacteria carrying the deadliest contagious diseases. It has been proven by actual tests that persons taking

TRUE'S ELIXIR

have a greater number of white blood corpuscles than before taking True's Elixir.

It has kept the system toned for three generations (57 years). Why not start and take it to-day?

35c. 50c. $1.00

FOR Memorial Day

We Have

Iron Vases

All Sizes, and

Bouquet Holders

BARTLETT & DOW

216 Central St.

IT DESERVES IT

The Sun occupies the highest position in local journalism. It leads in everything. Everyone admits it to be

LOWELL'S GREATEST NEWSPAPER

Accepting Opportunities

Makes

Thrifty People Thrive

THE

LOWELL GAS LIGHT CO.

Makes the Following

ANNOUNCEMENT

To Families of

THE SUBURBAN TOWNS

ADJOINING LOWELL

UNTIL further notice the Company will sell and deliver to any family living in Tewksbury, Chelmsford Centre, North Chelmsford, Dracut (Navy Yard) and Collinsville,

COKE

at City of Lowell prices, viz.: $4.75 per chaldron of 1440 pounds, $2.38 per half chaldron of 720 pounds. This offer is open only during months of Summer time. The reason of this offer is that during this period our Coke sales are lighter, and that in consequence we shall have horses idle in our stable, if not otherwise employed.

It is an opportunity for Thrifty people. Our COKE needs no recommendation, It has made its reputation as every reader of this newspaper must know. Because of its quality, it is the cheapest, the cleanest fuel one can use. The opportunity is at hand for Suburbanites to fill up the bins for next winter. An Agent of Company will call later.

LOWELL GAS LIGHT CO.

J. E. CHILBERG

To Preside at Seattle Exposition

SEATTLE, May 29.—Many governors and other distinguished men will attend the opening of the Alaska-Yukon-Pacific exposition at Seattle on June 1. The machinery will be set in motion by an electric current flashed from the White House by President Taft and accompanied by his greetings. J. E.

J. E. CHILBERG.

Chilberg, president of the exposition, to whom great credit is due for the successful completion of the vast undertaking, will preside at the opening ceremonies. Mr. Chilberg is a pioneer of Alaska and the head of many large financial institutions.

SACRED CONCERT

Sunday evening there will be a grand sacred concert, given by the old Hathaway theatre employes and on the program the names of some of the best local talent appears. The prices are low and the concert promises to be one of the best. There will also be moving pictures with the latest subjects. This is the last time that this cosy little theatre will be open until September.

THE ONLY WAY

Many Lowell Citizens Have Discovered It.

Just what to do when the kidneys are affected, is a question that concerns both young and old. Weak kidneys neglected in childhood lead to life-long suffering. People of advanced years, with less vitality, suffer doubly. In youth or age, languor, backache, urinary irregularity, dizziness and nervousness make life a burden.

There is one remedy that acts directly on the kidneys and cures these troubles. Doan's Kidney Pills owe their world-wide fame to the fact that they cure sick kidneys and cure them permanently. Follow the example of this Lowell citizen and you will be convinced that this is so.

Hugh McGuire, living at 155 Market St., Lowell, Mass., says: "Doan's Kidney Pills, which I procured from Ellingwood & Co.'s drug store did me more good than all the plasters and liniments I ever used. My back was so lame and weak for days at a time that I could not work and if I stooped to pick up anything from the floor I could hardly straighten. When I read about Doan's Kidney Pills, I procured two boxes at Ellingwood & Co.'s drug store and they completely cured me. I have had practically no trouble of the kind since and can do a hard day's work without the least ill effect."

For sale by all dealers. Price 50c. Foster-Milburn Co., Buffalo, New York, sole agents for the United States.

Remember the name—Doan's—and take no other.

COAL

The Satisfactory, Dependable, Worth-the-Money Kind

LIVINGSTON

15 THORNDIKE STREET

The Mistress Mechanic

Electric Appliances That Are Changing Household Drudgery Into Domestic Engineering

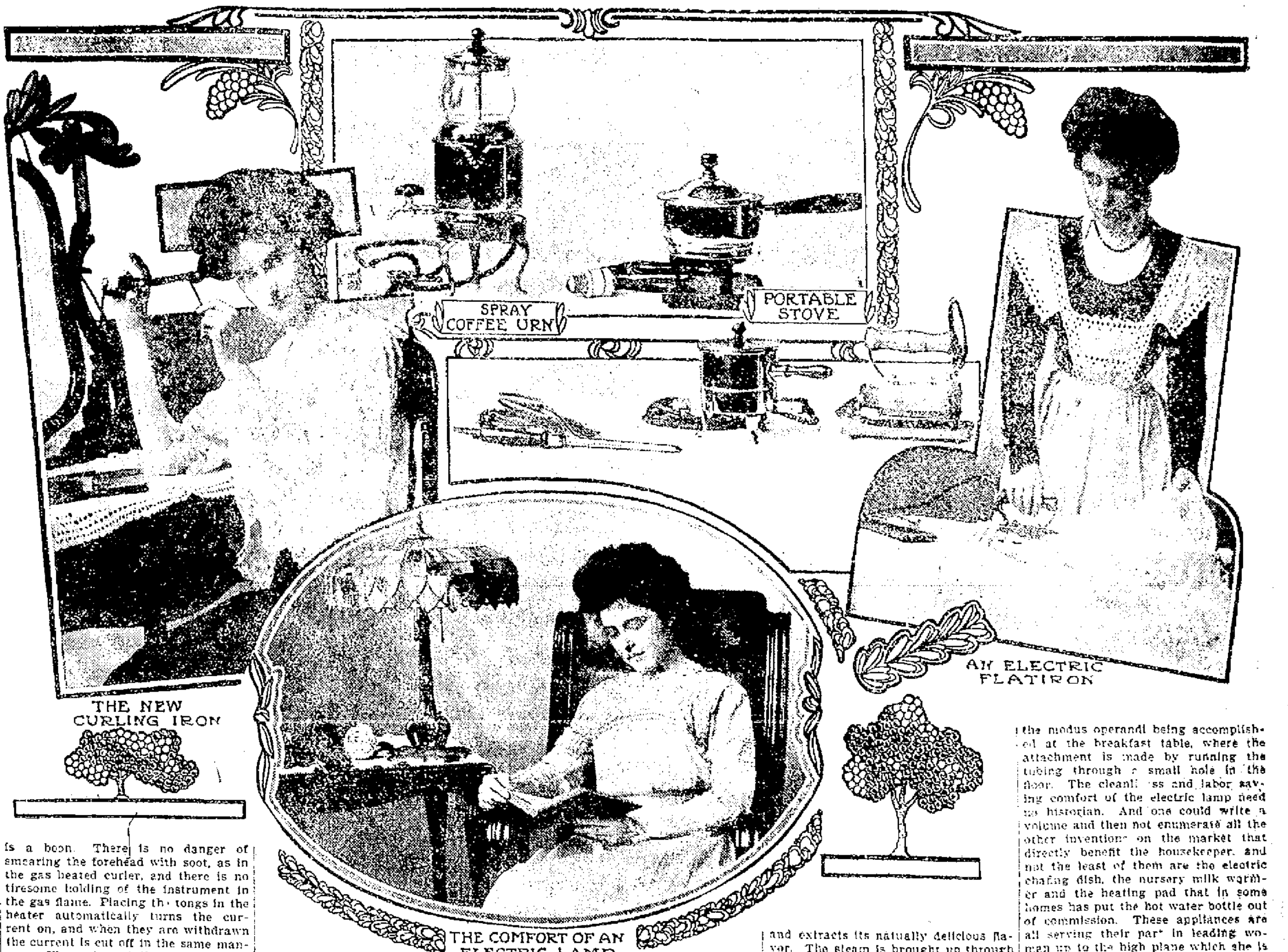
SPRAY COFFEE URN

PORTABLE STOVE

THE NEW CURLING IRON

AN ELECTRIC FLATIRON

THE COMFORT OF AN ELECTRIC LAMP

AN author who has recently dallied with the subject of modern marriage has discovered that the great tragedy of a wife's existence is not jealousy nor unpaid milliner's bills nor even different views on the question of votes for women. She asserts that the trouble is merely one of food and the ordering and cooking of it. In these days of fireless, dustless, laborless, wasteless and fatigueless household appliances, by means of which a meal can be cooked with the touching of a button, it seems to me that the gentle genius who presides over the destinies of a home has little cause for complaint. And now that in most homes electricity is installed there are many devices and apparatuses run by this motive power that shorten the housewife's hours of work and lengthen her minutes of rest to hours. There are, however, many of these electric knickknacks which require more or less expertness in a mechanical way to manipulate successfully used in the kitchen, bedroom and around the house. So it really looks as if the up to the minute housekeeper and professional cook will have to add to their title the higher degree of mistress mechanic. The sewing machine, the bicycle and the automobile have done much to help women's education in practical mechanics, and it is no unusual sight nowadays to see women running their own touring cars with all the ease of a professional chauffeur. But all one requires to be mechanically mistress of the domestic situation are a little gumption and the ability to handle the monkey wrench and screwdriver with some expertness. Perhaps to expedite things some educational institution will establish a chair of domestic engineering. The degree then conferred upon the sweet girl graduate will doubtless be some Latinized synonym of that old term of ridicule, "kitchen mechanic," that the village cutup long ago dubbed the cook. As it is, a course in household economics has been added to the curriculum of the summer session at the University of California this year. This course has been deemed advisable by the faculty on account of the announcement of ten engagements within a week among the co-eds.

But to describe some of the electric conveniences:

For any one doing light housekeeping or living in a few rooms an electric stove is most convenient, as it is free from all odor and soot, can be used without danger of fire and does not heat up the room, and for a larger family and in a house, particularly in summer, the electric range is the most labor saving and comfortable means of preparing meals yet attained. There are a number of different makes in these ranges, but all have an electric oven, a griddle, a broiler, three or four electric heaters and the proper utensils to use on them.

Each appliance is controlled separately by a switch on the front of the range, and any one can be used alone or altogether. The stoves take up little space in the kitchen, and the utensils are pretty enough to attract any housekeeper, no matter how unenthusiastic she may be about her work. They are of copper, double tin lined and nickel plated, and are separate from the heaters, but lock on when in use so as to make a good heating contact.

The electric oven is a special joy to the bread and cake baker, for there is no draft, and the heat is even. It is controlled by a regulating switch giving three degrees of heat.

As electric lighting in hotels is universal, the traveling or portable stove is just the thing to stow away among your belongings when you are packing up for the summer flitting. It connects to the ordinary incandescent lamp socket, and it will be found invaluable in times of illness for heating water, etc. Men who are particular about the exact temperature of their shaving water find that a stove of this description makes their lives a dream of happiness.

And now that so many girls are doing up their fine lingerie shirt waists an electric flatiron is an absolute necessity wherever there is a lamp socket available, whether at home or abroad. The beauty of this iron is that you can take it to your work and are not obliged to take your work to the iron. It heats quickly and maintains a uniform temperature over the entire bottom surface while in use. The three pound iron is the best size for the traveler, the six pound size being the weight of that used for the ordinary family ironing.

For the girl who waves her hair by artificial heat the electric curling iron is a boon. There is no danger of smearing the forehead with soot, as in the gas heated curler, and there is no tiresome holding of the instrument in the gas flame. Placing the tongs in the heater automatically turns the current on, and when they are withdrawn the current is cut off in the same manner. The price of this little device runs from three to about six dollars.

The most delicious cup of coffee I have had for some time was made in the electric spray coffee urn. My hostess told me that to her mind the secret of success was explained by the fact that the dry coffee goes in a receptacle separate from the water, so arranged that the steam from the boiling water passes through the coffee and extracts its naturally delicious flavor. The steam is brought up through a central tube, where it is condensed above, then passes down through the coffee, thus insuring the best results in the quickest possible time. This is certainly a get-breakfast-quick scheme, the modus operandi being accomplished at the breakfast table, where the attachment is made by running the tubing through a small hole in the floor. The cleanliness and labor saving comfort of the electric lamp need no historian. And one could write a volume and then not enumerate all the other inventions on the market that directly benefit the housekeeper, and not the least of them are the electric chafing dish, the nursery milk warmer and the heating pad that in some homes has put the hot water bottle out of commission. These appliances are all serving their part in leading woman up to the high plane which she is likely to occupy soon as a domestic engineer, the head of establishments in which electricity, compressed air vacuum, high pressure water, etc., are installed.

DAPHNE DEAN.

Vagaries of the Net Blouse

Charming Designs and Colorings to Be Found In the New Embroideries

YOU very likely have read that amusing little book called "Are You a Bromide?" a volume that reveals the theory that all human beings are divided into two classes—bromides and sulphites. The bromide is the being whose mind keeps regular office hours, who worships dogma, can only give back what he or she has taken in, who does all his or her thinking by syndicate and who wouldn't be different even if he or she could. Adam, we are told, was a bromide, Eve a sulphite. "The bromides," the writer says, "seldom listen to one another and find the sulphites more refreshing than those of their own ilk." The sulphite, who is, of course, the salt of life, is the being

BOX PLAITED PRINCESS FROCK.

who brings a fresh eye to human affairs, who can understand without actual experience, who does not see only through the blue glass of convention, who may shock, but does not bore, who does the usual thing in an unusual way, and the unusual as if it were a mere matter of course. Well, in the dress world the net blouse is surely a sulphite. It seems to possess the faculty of doing the usual thing in an unusual manner. We thought that the day of the net blouse matching the coat and skirt was practically at an end, but here it is again, developed in the usual net material, but in new and attractive combinations and meshes. Indeed, it is the beauty and variety of the latest designs that have helped the net blouse to hold its prestige, together with the greater range of colorings, which does away with the necessity of having the net dyed to match the goods with which it is used.

The designs most in demand are the fine meshed nets with small ring or dotted patterns, and the more expensive varieties show groups of tucks alternating with rows of embroidered dots. The vermicelli design that looks like fine net covered with an intricate soutache pattern in small cord is most effective in color made over white, but the more exclusive blouse makers prefer a dotted or ring design when fancy net is used, and they consider the plain nets elaborately treated smarter than the fancy varieties. Unless one is skillful with the embroidery needle these plain nets elaborately treated are apt to be very expensive blouses to possess, for hand tucking and embroidery in silks which go to beautify the exclusive models bring the garment away beyond the reach of the woman with a modest dress allowance. There are charming nets to be found in all the new shades of the season, suggesting in their weave combinations of fine lace and openwork stitchery that make up attractively without much hand work. And it is possible to obtain ready tucked nets in much finer qualities and in much greater varieties than those of last year. Net and chiffon waists are charming made up over metallic or white laces, the filmy veiling producing a fairylike effect.

Before leaving the subject of the blouse let me say that in tub models the newest ones in white and color carry out the costume nuance scheme instead of seeming altogether separate affairs. For instance, a white blouse of batiste or linen to be worn with a wistaria linen suit will have bands of the mauve tone as a trimming, or the color will be introduced as a design in the material itself, or bands of English eyelet work are very smart as a trimming.

Wide bands of this openwork embroidery in exquisitely intricate and fine designs are displayed in soft ecru, and lovely effects are obtained with intermixtures of delicate colorings—a groundwork done in white with scattered designs of soft blue, rose, green or lavender thrown over it, or the eyelet work is in color with the other embroidery in white.

There are lovely batistes and mulls with all over embroidery designs, and some of these suggest delightful blouses, demanding little time and effort on the part of the maker. For example, there is a sheer silky white batiste which has clusters of very tiny tucks, three in a group, set at two inch intervals, and between these groups of tucks are lines or large embroidered dots in delicate color—light blue, pink, green or lilac. A perfect material for a blouse to accompany a rose linen is of white batiste that has little English eyelets embroidered in pink, scattered all over its surface and at intervals of about three or four inches a strip of little pink embroidered rosebuds, clustered gracefully together.

Though empire and directoire models still prevail, some of the cotton and thinner linen goods are made with plaited skirts, quite high, of course, the plaits stitched to fit the line meeting the short body portion and so neatly and smoothly arranged over the hips that they give the impression of a plain skirt. The bordered goods and the flouncings are materials that lend themselves well to this manipulation, and the style is especially becoming to growing girls, whose figures are, of course, immature, and to slender women. The waist may be plain, but the effect will be better if a few plaits are set on the shoulders. And, in connection with plaits, the box plaited princess is the newest frock that Paris has sent over fashioned from chiffon pongee in the natural shade. Small box plaits put close together form a panel down the entire front, from the shallow yoke of all over valenciennes lace to the hem of the skirt, and the back of the frock is subjected to the same kind of treatment. Close fitting box plaits running around the arm make the sleeves to the elbows, from which point there is a deep lace cuff matching the yoke. A rather heavy cord of brown silk girdles the waist.

Coats, actually long coats, that are perfectly practical can be fashioned from bread ribbons without overtaxing the skill of the worker. The better plan is to buy a paper pattern, though really there is very little shape to these wraps. Four lengths of ribbon are necessary, two for the fronts and two for the back. Those in the back are formed below the hips. Wide armholes are cut away, and fronts and back connect with fancy buttons and lacings from the hips to the lower edge. There are no sleeves, and a smart finish is given to the neck by a rolling collar of black satin. A simple design or rows of soutache braid finish all edges. In this way a sleeveless jacket, the modish fad of the summer, may be accomplished.

CATHERINE TALBOT.

New York.

Women In the Stage of Simplicity

To Reach the Goal of Success They Must Have Lived a Whole Lot---The Taint of Bohemia

THERE is only one class of women I have no use for—the self centered ladies.

They show they have not mastered life's lesson. Co-operation is the secret of success, not self glorification. If we have it in us to soar above our fellow women it will just happen naturally while we are doing our everyday work. I have no patience with the woman who poses, who wears her hair parted a la Botticelli and lives on the wing of a lark and a strawberry.

Her conversation is one long litany about herself. Now, I can stand a whole lot of "I's" while I am listening, but they must refer to things done, not to mental attitudes.

It occurs to me also that the women who have lived a whole lot are the ones who have at last reached the stage of simplicity. I know two who have possessed all the luxuries who could still possess them and yet they choose to live in rooms as bare as nun's cells. Bric-a-brac and rococo effects belong to life's beginners. There comes a time when from knowing all these things too well we don't want any of them at all, but just plain white pine boards scrubbed spotlessly clean. The very sight of bric-a-brac will worry one's mental nerves, and we feel the room is very well furnished when it contains only one picture, and that a good one.

When a woman lives at a high tension, when she has a whole lot of original ideas and complicated thoughts within her own self, she absolutely demands simplicity of environment. She must have it. It is only the unsophisticated soul who, because she is so plain within, must have a whole lot of intricate environment.

And this is enough of the whyness of the wherefore, only, my sisters, you who aim to read character, look around you when you enter the abode of each new acquaintance and by using your eyes find out what she is without asking questions.

Beware of Bohemia.

In the last month there have been several articles about bohemia in the magazines. These were intended to warn fond parents against sending their children to the wicked city (under the impression that they were geniuses, of course).

I would rather put my daughter in a lion's den than send her alone either to New York or Paris.

I regret excessively to say that fear of her being contaminated by wickedness would be the least of my objections. I would be more afraid of her being turned into a freak. Alas, there are enough queer things of the feminine gender as it is. Why they should be cultivated like hothouse tomatoes passes me!

There is a time in a girl's life when most anything can be made out of her. If she lives in religious surroundings she becomes a nun, if in worldly company a brilliant society butterfly or else a skeptic; if she is surrounded by a sentimental atmosphere she becomes the blushing bride of the first good looking lad who asks her. Life at that stage is certainly not complex. It is after we have chosen our lot that the excitement begins. If parents only realized how easy it is! But no, they treat girls as if they were full fledged individualities instead of beings who are simply passing through varied experiences as a child passes through measles and whooping cough. The old fashioned people believed children should be given full opportunity to catch these diseases, to get them over with, but we're wiser now. We know the effects they leave, and we cut them out whenever we can.

Well, that's the way with girls. If parents can steer them past the immature stage with as few falls as possible they are, indeed, fortunate.

But to return to the germ of bohemianism. Once that enters the system it's like scarlet fever—you not only have a bad sickness, but after effects which stay by you and cripple you for the rest of your life.

A girl inoculated with bohemianism will be a trial to everybody for a long time, but if she is allowed to go to a big city and give the germ free rein she will never be any good, normally speaking, the rest of her life.

She will never be neat or logical or have any system about anything. She will always associate contempt for dress with brains and brains with a contempt for social conditions, and that embraces pretty nearly everything on which we build prosperity.

Bohemia is a nightmare, and there are people who can stand living in that sort of a dream all the time, only they ought to be kept separated from the rest and rated with opium, morphine and cocaine fiends.

Would you send your daughter to live among them? And, if you did, do you ever think she would be quite "right" when she came back to you again?

Kate Clyde

New York.

In the Housekeeper's Domain

NOT A DAY TOO SOON.

"ARE the screens up?" [illegible] Yes, right away today, if it isn't already [illegible].

It isn't a day too soon.

"But it is wash day," you say, "and we are much too busy to go to the attic after [illegible]."

That's all the more reason that they ought to be up. The flies are attracted by the smell of suds, and the few that are already about will be drawn to your open door or window.

"But we are going to clean house next week, and we might as well put it off till the windows are washed. No use to handle them twice," you say again.

Nonsense! The flies are already buzzing, and it is a deal easier to keep them out than to put them out after they have once got in.

"Flies bring disease!" You have read that more times than you could count, but what are you going to do about it?

Put the screens up early for one thing and deal sudden but sure death to the first stray intruder for another thing.

Your house may be plain and simple—rag carpets, muslin curtains, cheap wall paper and all that—but, still, if it is clean and wholesome it is a good place to be. But if there are flies buzzing about—ugh, that is different. Then mahogany furniture and Persian rugs cannot give it an air of refinement.

So put the washing off a day or slip up on the meeting of the sewing society, but don't fail to go and put the screens up right now.

ORANGE SANDWICH FOR CASTOR OIL.

"If only I had known sooner about that little trick of the orange sandwich for giving castor oil to children, how many awful struggles both the baby and I would have been saved," said a mother who had been told by the doctor to give her baby this unpalatable medicine.

The orange sandwich is simply a small quantity of orange juice put into a spoon with the needed amount of oil added and over that enough orange juice to cover the oil. This is an excellent method for taking either castor oil or olive oil. It has been recommended several times, but is such a really valuable discovery for mothers that it is repeated for the benefit of the few who have not tried it and who still look forward to a "scene" every time such a dose must be given.

WHY NOT SIT DOWN?

A quaint old woman used to say: "There ain't no sense in them that has chairs being tired. Why don't they sit in them?"

That is not a half bad question for many a weary housekeeper to ask herself. She would find life much easier, would fight the wrinkles off longer and would generally be brighter and happier if she could learn to sit down whenever she gets a chance.

It is worth while to get comfortable chairs for almost every household task. Save sweeping, scrubbing and bedmaking, there are few things about a house that cannot be done just as well sitting as standing.

A STRAWBERRY LUNCHEON.

Iced Strawberry Soup.
Creamed Sweetbreads in Strawberry Cups.
Lamb Chops in Pink Chop Frills.
Green Peas in Pink Cases.
Tomato Salad.
Wafers. Cheese.
Strawberry Ice Cream.
Cake.
Strawberry Punch.
Bonbons.

Use dainty pink and white china or, in lieu of this, pure white. The strawberry cups and cases and the chop frills may be bought and add so much to the service that the slight additional cost will prove to be money well spent. Have the ice cream frozen in strawberry molds or serve it in strawberry cups. Ice the cake with pink.

TO COOK NEW ONIONS.

A dainty way of cooking little new onions is to boil them, season with salt and pepper and plenty of sweet butter and serve on toast like asparagus points. A spoonful of cream can be added if desired.

KEEPING CAKES FRESH.

Cookies put in an earthen jar lined with clean cloth while they are still hot and kept covered close will be much more mellow and crumbly than if they are allowed to cool in the air.

DELICIOUS TEA CAKES.

For breakfast or supper Sally Lunn tea cakes are good to serve. To make them put two tablespoonfuls of butter, two tablespoonfuls of sugar and one-half teaspoonful of salt in a bowl and pour on one cupful of scalded milk. When lukewarm add one-half yeast cake dissolved in two tablespoonfuls of lukewarm water, three well beaten eggs and enough bread flour (once sifted) to make a stiff batter, the amount required being about two and one-fourth cupfuls. Cover and let rise until very light. Pour into buttered tin or tins, again let rise and bake in a hot oven. This mixture may be baked in a sheet, in muffin rings or in iron gem pans.

WHAT IS "ONE CUP?"

Young housekeepers are often at a loss when a recipe calls for a cup of anything to tell what kind of cup to use or how much a cup measures.

The accepted measure is a stone kitchen cup and means that cup filled to the brim. It is equal to one-half pint.

A cup of solid butter, milk, chopped meat or granulated sugar is equal to about half a pound. A cup of sifted flour is equal to quarter of a pound.

LATEST OF NOTIONS.

Candy "Peach Basket" Hat Adorns Smart Luncheon Table.

THE cartoonist is not the only man who is gaining a reputation for cleverness at the expense of the "peach basket" hat. The maitre d'hotel of a certain smart Fifth avenue hotel in New York is running him a close second. A society woman recently went into this hostelry for luncheon wearing one of the new pieces of millinery that are facetiously referred to as the peach basket variety. The waiter took a mental note of the style of the headgear in which she appeared, and the

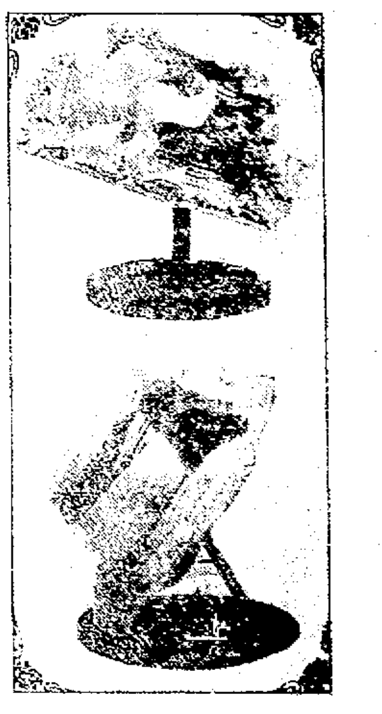

next time this fair patron dropped in for midday refreshment she found on the table to which she was assigned a confectionery reproduction of her hat.

It is becoming quite a fad among hotel chefs and caterers to adorn their tables with creations which combine the art of the confectioner and the milliner. At private dinner and luncheon parties boutonnieres and often the after dinner coffee cups and saucers are souvenir affairs carried out in confectionery that exactly represents the real things.

JILTED BY GIRL

Sailor Then Took His Life

PHILADELPHIA, May 29.—Jilted by a girl with whom he had become infatuated, J. G. Joyce, a sailor attached to the United States battleship Georgia, now at the Philadelphia navy yard, committed suicide in the presence of the young woman by swallowing carbolic acid last night. Joyce, who is said to belong to a well-to-do family of Boston, some time ago took an examination for the naval academy but failed to pass. He enlisted in the navy so that he might continue his studies and take the examination open to enlisted men and came here with the Georgia.

IN THE SCHOOLS

SOME PROGRAMS RENDERED YESTERDAY

Patriotic exercises in honor of Memorial day were held in the public schools yesterday. Among the programs not printed in yesterday's issue of The Sun were the following:

Butler School

Salute to the Flag,
School.
Chorus: "The Red, White and Blue,"
School.
Recitation: "The "Grandson of a Veteran,"
John O'Connell.
Semi-Choruses:
(a) "Long, Long Ago."
(b) "Sweet and Low,"
Room Three.
Recitation: "Three Cheers for the Olden Times,"
Wm. Bostwick and Wm. Geary.
Song: "There Are Many Flags,"
Marietta McMahon and Charles Ingalls and Chorus.
Recitation, "Sons of the Nation,"
Susan McQueen.
Song: "Dixie,"
Edw. Spencer and Chorus.
Recitation: "A New Memorial Day,"
Everett Darby.
Semi-Choruses:
(a) "The Prayer of the Fisherman's Children."
(b) "All Through the Night."
Room Two.
Recitation: "Flowers for the Brave,"
Seven Pupils, Room Five.
Reading: "Memorial Day of the South,"
Hugh Weir.
Chorus: "The Battle Hymn of the Republic,"
School.
Recitation: "Little Giffere,"
Ferrest Purl.
Reading: "Lincoln at Gettysburg,"
Clara Heathcote.
Semi-Choruses:
(a) "Annie Laurie,"
(b) "Cast Thy Burden on the Lord."
Room Nine.
Reading: "Save the Union,"
Helen McCartney.
Semi-Chorus: "Wave, Starry Banner,"
Room Eight.
Semi-Chorus: "Tenting on the Old Camp Ground,"
Room One.
Chorus: "America."
School.

Abraham Lincoln School

Salute to the Flag.
Song, "The Battle Cry of Freedom."
Recitation, "The Blue and the Gray."
Ethel Fish, Gertrude Dickey, Clara Bailey, Beatrice Regnier, Doris Hird, Edwina Metcalf.
Song, "The Rally,"
Eighth and Ninth Grades.
Violin Solo,
Benjamin Smethurst.
Recitation: Extract from the "Commemoration Ode,"
Josephine Phillips.
Piano Solo,
Lena Frye.
Song, "Angel of Peace,"
Eighth and Ninth Grades.
Flag Drill,
Pupils, under direction of Miss Prescott.
Recitation, "Gettysburg Address,"
Ninth Grade.
Song, "How Sleep the Brave,"
Eighth and Ninth Grades.
"America," by all.

Training School

Chorus, "America."
Recitation, "The Blue and the Gray."
Chorus, "Tenting on the Old Camp Ground."
Recitation, In Memoriam.
Semi-chorus, "Decoration Day."
Recitation, "Decoration Day Thanksgiving.
Semi-chorus, "Memorial Day."
Quotations from Memorial addresses.
Chorus, "Battle Hymn of the Republic."
Recitation, "The Gettysburg Address,"
Chorus, "The Red, White and Blue."
Salute to the Flag.
Chorus, "A Song of the Flag."

Gilmore's Orch., Belle Grove, Sat.

If for best
Goods you are vieing
Make the test,
Coburn's when buying.

Scrub Brushes

THAT WANT TO GO SCRUBBING

You should employ either one of these

Yankee Scrub Brush
No. 1, 10c

Yankee Scrub Brush
No. 2, 12c

C. B. COBURN CO.
63 Market Street.

AMETHYST ROSARY BEADS Lost May 23. Initials T. E. G. on cross. Return 29 Whipple st. Reward.

CIGAR SALESMAN wanted in your locality to represent us. Experience unnecessary; $110 per mo. and expenses. Write for particulars. Monarch Cigar Co., St. Louis, Mo.

BE INDEPENDENT—100 Hilo Roll Gum Machines will earn $20 per week, $1040 yearly income on $160 investment. New ... Hilo Vending Co., 116 Bedford st., Boston, Mass.

CITY OF LOWELL

No. 47D. May 29, 1909.

Notice is hereby given under Chapter 100 of the Revised Laws, that James T. Hornby, of James O'Brien & Co., has applied for a license to sell intoxicating liquors, of the sixth class as (Druggist) at No. 331 Broadway, and bulkhead in passageway leading from Willie st., in three rooms on first floor and cellar.

By order of the Board of Police.
JOHN J. FLAHERTY, Jr., Clerk.

BALLOONS PREPARING FOR NATIONAL RACE AT INDIANAPOLIS AND LOCAL CONTESTANT

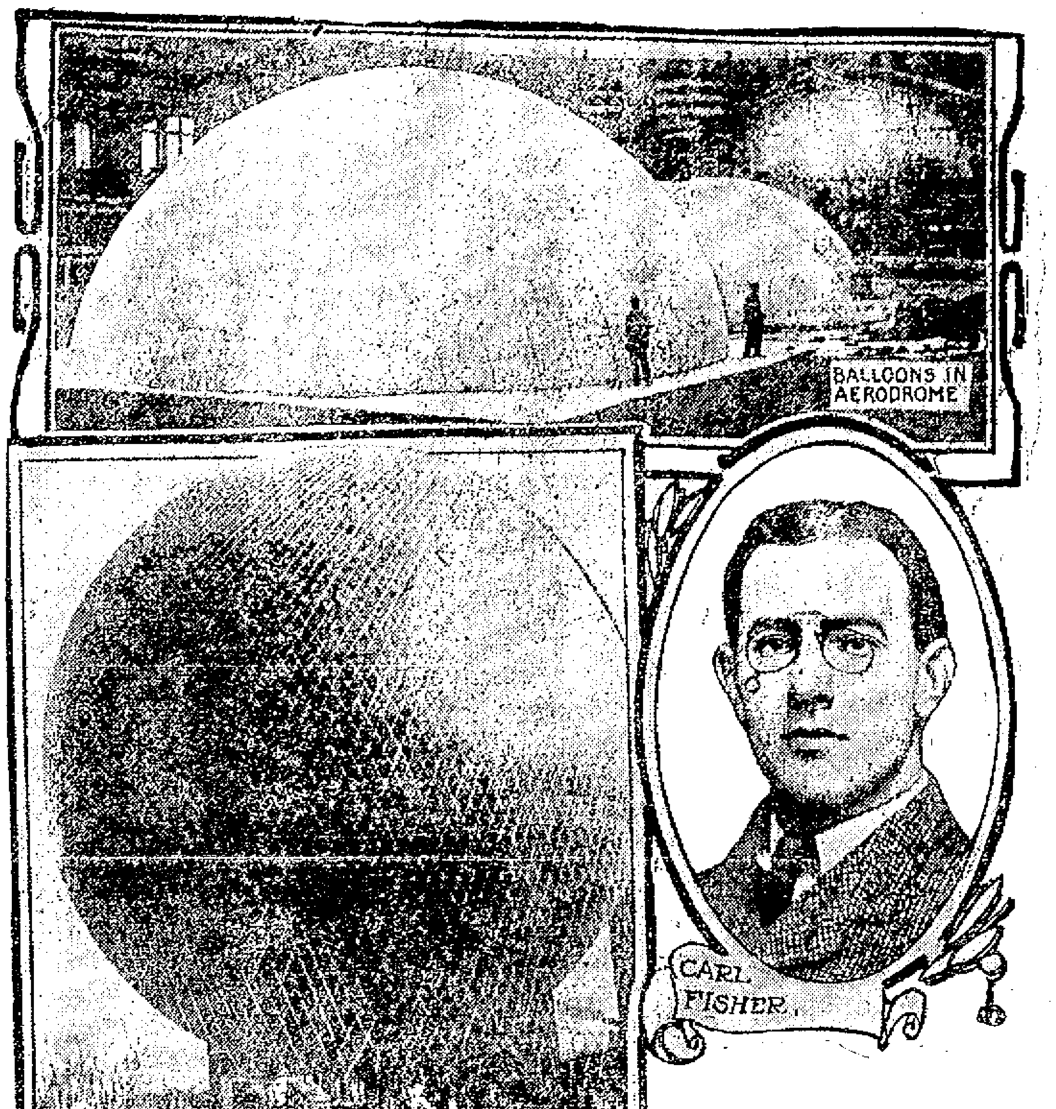

INDIANAPOLIS, May 29.—The first national balloon race for the title of champion balloonist of the Aero Club of America will start at Indianapolis on June 5. When the entries closed last week there were six aspirants for the trophy, a $1000 perpetual cup, offered by the Aero Club of America, and four of these are westerners—Carl G. Fisher, with the balloon Indiana, representing Indianapolis; A. B. Lambert and John Berry from St. Louis and A. H. Morgan of Cleveland. They will all have new balloons. Mr. Morgan will carry with him as aid J. H. Wade, Jr. Carl Fisher has selected G. L. Bumbaugh, who has done a lot of high flying in recent years, as his aid. Mr. Lambert will be accompanied by H. E. Honeywell, a recently authorized pilot of the Aero Club of America. The eastern representatives are A. Holland Forbes and Charles Walsh of New York. The former is chairman of the Aero club's contest committee. Mr. Forbes, it will be remembered, was the Aero club's representative, with Augustus Post as aid, in the international balloon race will mark the formal opening of the Indianapolis automobile speedway. The course is about three miles from the city of Indianapolis. The Aero Club of Indiana has had a big gas main laid to the balloon grounds.

TROLLEY RIDE OVER THE PAUL REVERE ROUTE

The beginning of half-hourly through service from Lowell to Boston for the summer season is announced by the Lexington and Boston Street Railway company. This line runs direct to Boston over the famous "Paul Revere route," passing through the towns of Billerica, Bedford, Lexington and Arlington, and traversing a territory that for world-famed historic interest and beauty of scenery is unequalled.

At Merrimack square, the trip begins, where the big, fast cars leave at 10 and 40 minutes after the hour. From the conductors may be obtained through tickets to Boston and so avoid the inconvenience of paying at each collection of fares.

Passing through North Billerica and Billerica Centre the line goes by the boulder marking the site of the old Whiting house and the Mitchell school for boys, and then passes under the tracks of the Boston & Maine railroad and soon is within the town of Bedford. At Sweetwater road, the way lies to the famous Bedford Springs with its mineral waters and attractive grounds. After reaching the old Pollard tavern, we come to Wilson park, where the line for Concord diverges, leading the sight-seer to the famous Sleepy Hollow cemetery, and the homes of Louisa Alcott, Hawthorne and Emerson.

Continuing on the main line, we pass through Bedford, crossing the Shawsheen river, and soon reach Lexington park, declared to be one of the finest picnic resorts in New England, including among its many attractions the rustic open air theatre, a fine zoological garden, casino, spacious garage, woman's building, etc.

Among the historic places the car passes in Lexington are the Belfry tower, the old Harrington house, the stone monument on Lexington battleground, and the green itself, where the first blood of the American revolution was shed. The last part of the ride takes us through East Lexington to Arlington Heights, where the car passes on to the tracks of the Boston Elevated railway.

From Arlington Heights one can make the trip to Sullivan square, remaining in the car, or one may change for a car proceeding through Cambridge past Harvard university and the Washington elm.

TO PROVIDE DEFENSE

WASHINGTON, May 29.—For the purpose of proving a mobile defense for Atlantic and gulf post points, Rep. Weeks of Massachusetts has introduced a bill authorizing the construction of eight submarine boats at a cost of not to succeed $1,000,000, of which amount the measure appropriates $1,000,000.

DUTY ON CEREALS

WASHINGTON, May 29.—The duty on cereals will occupy the attention of the senate today as soon as that body meets. The senate committee has increased the rate on both barley and wheat and of other grains, all of which will be promptly agreed to as soon as a vote can be taken. The entire portions of the agricultural schedule not previously agreed upon will then be taken up and considered.

BOOKER T. WASHINGTON

To Address Lowell High Alumni Association

At Grand Reunion of Former Pupils at High School Hall on June 9—Purposes of the New Organization

Booker T. Washington, the celebrated colored educator and president of Tuskegee college will be the speaker of the evening at the grand reunion of the Lowell High School alumni on June 9 in High School hall. The announcement was made at a meeting of the executive committee of the alumni, held last evening, with 18 members present. The date was left to Mr. Washington, and he wired back that he could come on June 9. Another probable speaker will be F. Roy Martin editor of the Providence Journal and a graduate of the high school. A feature of the occasion will be the presentation of a portrait of C. C. Chase, a former principal of the school, who resigned 26 years ago. The presentation will be made by the class of '83, the last class to graduate under Mr. Chase.

The alumni organization invites every former pupil to sign the constitution and by the payment of a 50 cent fee become a life member. The purpose of the organization is explained in article 2 of the constitution, as follows:

"The purpose of this association is to foster friendship among the alumni; to promote the usefulness of the school along intellectual, moral and physical lines, and to help needy and worthy pupils to gain a higher education."

Back of all this there is a far greater aim, which was brought out at last night's meeting. It was pointed out that the high school is the college to fully 50 per cent of the boys and girls. The purpose of the organization is to see to it that the high school does its full duty toward those 50 per cent of the pupils.

The organization contemplates a scholarship fund for students who desire to go to college; an athletic field and gymnastic apparatus; the endowment of chairs in the languages, etc., and lecture courses.

The copies of the constitution have been placed at the Union bank, the Wamesit bank, the Central Savings bank, Clerk Trull's office in the police station building, Campbell's drug store at Tower's corner, and with Mrs. Edith Richardson Dupee, secretary of the association. After the first fee is paid, that constitutes a life membership, and there are no more dues.

I WILL BUY

Gold, Silver, Diamonds, Jewelry

Highest cash prices paid. Send articles by registered mail and get my offer. References: National Security Bank, South End National Bank.

HENRY G. MORRIS, Jewelers' Bldg., 373 Washington St., Boston

CHIN LEE CO. RESTAURANT

Open every day and Sundays from 11.30 a. m.

117 Merrimack st. Telephone 1522

Chop Suey put up to take out

It Is In His Mind

for a long time to go and have his teeth filled or have these vacant places filled with bridge work, but he keeps this and business off ... waits until it is too late, and has to have the snags drawn and a plate made for the protection of his stomach and digestion. When you need a good dentist don't neglect too long, but come to Dr. A. J. Gagnon. All work without pain by the Obtundine System of Painless Dentistry. 456 Merrimack st.

What's the Use of Worrying

about every little thing that goes wrong? It will only make matters worse. Get well, and then the skies will clear and the world appear rosy. A sickly body sees every trouble through blue glasses that distort and enlarge. A healthy organism, on the contrary, takes a more cheerful look at things, and sees obstructions as through the large lens of an opera glass, that makes them appear small and easily remedied. A dose of

Beecham's Pills

taken in time will make all the difference. If you could trace the action of Beecham's Pills, observe how they clear the intestinal tract, urge the liver to a healthy action, make new red blood, strengthen the muscles, tone the nerves and rejuvenate the whole body, you would realize their power for good. Beecham's Pills prevent disease as well as cure it. Keep a box of them on hand all the time; you can never tell when you may want them. Take a dose at the first sign of a headache, constipation, biliousness or of languor. It may prevent more serious trouble; for a pain or nervous tremor is usually a warning symptom of some derangement which should be promptly corrected. A dose in time will remove the cause, tone the system and

Make You Cheerful

In boxes, with full directions, 10c. and 25c.

GRAND SUCCESS

JAMES E. DONNELLY

WILLIAM F. THORNTON

Minstrel Show by Mathews a Delightful Event

The 20th Century Bachelor Club minstrels made their last public appearance of the season in Associate hall last evening and added to the laurels they have already won in the minstrel line by giving one of the best performances ever witnessed in the city. The hall was crowded to the doors and the Mathew Temperance Institute, under whose auspices the affair was conducted, will derive a considerable sum of money from the entertainment. That the overture pleased was proven by the many encores demanded by the audience. The Bachelors presented their best lineup, with Charles D. Slattery, Frank McCartin, Thomas Corbett, Luke McDonald, Charles Defoe and Henry Curry, the smallest end man in the business, wielding the tambos. Then there was William F. Thornton as interlocutor, John J. Dalton the famous contra tenor, John Gleason and Frank Connor well known baritones, and James E. Donnelly, who was heard to decided advantage in Harry Lauder's ... There was a great swing to the overture, the solos were all well sung, the end men had the real goods with them and the chorus work was superb. Charles D. Slattery was there ... his job directing the performance and incidentally ringing in a "hit" for ... Merrimack in his jokes, and "loosing" the "live rubber" at every opportunity. But the big hits of the night were scored by James E. Donnelly and John J. Dalton. The latter was never in better voice and the great force and expression that he put into his ... selection "Your Lips, Your Eyes, Your Golden Hair," surprised even those who had heard him on many occasions.

Mr. Donnelly has the Lauder selections down to perfection. His dialect ... and his rendition of the ... caught the house. He was obliged to respond to several encores and he might be ... "annoodlin'" with his audience still if they had their way.

The chorus deserves words of praise for the great singing and the end men must not be overlooked by any means. Their jokes had local application and called forth great applause and laughter, especially Frank McCartin's frogs' legs "gag." The program was as follows:

Grand Opening Chorus,
By Entire Company
"Love Me Like I Like to Be Loved,"
Charles Defoe
Song Selected,
John Gleason
"Everybody's Picking on Me,"
"I Love My Love, Oh You Kid,"
Henry Curry
"Years, Years, Years."
Frank Connor
"Kiss Your Minstrel Boy Good Bye,"
Thomas Corbett
Harry Lauder's Song Hits,
James E. Donnelly
"My Black Salome."
Luke McDonald
"I'm Crazy When the Band Begins to Play,"
"Transmagnifecanbandanuality,"
Frank McCartin
"Your Lips, Your Eyes, Your Golden Hair,"
John Dalton
What's the Use,"
Charles D. Slattery
Finale, "Grand Old Bell,"
Solo by Henry Curry

After the overture there was dancing. The Bachelor club orchestra directed by John F. Donnelly furnished music.

The officers of the party were: General manager, James J. Gallagher; assistant genera lmanager, William F. Thornton; floor director, William D. Ready; treasurer, James F. Rourke; minstrel director, Charles D. Slattery.

A DANCING PARTY

A very pleasant dancing party was held last night by the Middlesex Social club at the clubhouse in Middlesex street. There were about 300 present and dancing was enjoyed to music furnished by the C. Y. M. A. orchestra.

A few deals of whist, in which the majority of the guests joined, preceded the dance. The committee in charge of the enjoyable affair consisted of Geo. E. Marchand, chairman; Henry Charron, door director; Henry Bechard, Jos. Therrien, Adelard Berard, Dominick Dicodana, Joseph Page, Joseph Desmarais, Desire Theriault, Louis Lessard, Wm. Renaud, Edmond Charron, Joseph Larocque Fred Longtin, Joseph Michaud.

THEY ALL LIKE IT

The young, the old and the middle aged, the ladies and children, too, enjoy the aroma of a Dona Meda. What is it? A clear Havana cigar, worth 10c straight that we sell for 5c, four for 25c or $5 for box of 50. Box customers if dissatisfied, may return unsmoked cigars and money will be refunded. Howard, the druggist, 197 Central street.

HELD IN $2000

Man is Charged With Setting Fires

BOSTON, May 29.—As Patrolman Merritt was passing Antonio Caruso's barber shop at 41 Howard street, about 2.30 yesterday morning, he saw Carmeno Caveretto, 18 years old, of 56 Prince st. employed by Caruso, leaving the premises. Merritt chased Caveretto and caught him and then sent in a still alarm at the Bulfinch-street fire station.

Four distinct fires were burning in the shop when the firemen arrived, one in a closet near the front window under a shelf, the third in a barber chair and the fourth in the waste basket in the rear part of the store. The firemen worked quietly that the occupants in the floors above might not be alarmed.

Several hours after the firemen had left the scene, Private Falon of the protective department found stored away in one of the holes, used as a receptacle for shaving mugs, a can containing powder. The can was covered with an oil soaked paper, while towels on the shelf were found to be saturated with kerosene.

The police claim that when they searched Cavertto they found two wax tapers and three boxes of matches in his pockets. He was arraigned in the municipal court on a charge of arson and held in $2000 for an examination June 4.

If you want help at home or in your business, try The Sun "Want" column.

Allan Line Royal Mail Steamers

Only Direct Service between Boston and Scotland.
Only Direct Service between Boston and North of Ireland.
Only Direct Service from Glasgow.
Splendid accommodations and food. Latest improvements for comfort and safety.
Second cabin, Glasgow, Derry or Galway, $40; third class, $27.50, to Glasgow, Derry, Belfast and Liverpool. Entire rooms reserved for married couples. Children 1 to 12 years, half fare.

DENIS MURPHY, 18 APPLETON ST
OR
H. & A. Allan, 110 State St., Boston.

MONUMENTS AND MEMORIALS

of all descriptions in granite, marble and bronze. Our manufacturing plant has the most modern power equipment and every labor saving device.

GUMB BROS.,
Cor. Gorham and Anderson Sts.
Near Edson Cemetery.
Telephone 396-3.

FAMILY SUPPLY CO.

For Your **Salads**

Howard Salad Dressing....25c
Alpha Salad Dressing, 10c and 25c
My Wife's Salad Dressing, 25c
Royal Salad Dressing.....25c
Durkee's Salad Dressing...25c
Columbia Salad Dressing..25c
Campbell's Salad Dressing, 10c

Pure Olive Oil in bottles and in cans for Salad Dressing. Huntly & Palmer's Imported Cookies.

D.H. SULLIVAN & CO.
415 Middlesex Street,
28 Thorndike Street.

CHIEF HOSMER

Wants Flying Auto Squadron to Fight Fires

The Necessary Money, the Only Barrier—Motion for a Loan Was Defeated—Committee to See the Mayor on Matter

The committee on fire department met last night and considered the purchase of an aerial truck and hose wagon for the West Centralville fire house and an automobile combination patrol wagon for the Warren street house.

Chairman Adams called to order at 8.25. The report of the committee on appropriations having to do with the order for $5500 for an automobile wagon at the protective house, in which it was suggested that all the loans be lumped together was read and placed on file.

Chief Hosmer said that the aerial truck would cost $5200, and the automobile truck $5500. He said he had talked with the mayor about a second automobile truck for the West Centralville station, and the mayor had said he would veto an order for two automobile carriages. Mr. Hosmer said that later on automobile trucks could be secured better than at the present time.

Mr. Achin said that automobile fire apparatus had passed the experimental stage and he wanted an automobile for the Centralville house.

Mr. Flanagan said he wasn't opposed to automobile apparatus, but thought that if the committee insisted on getting two automobile carriages it wouldn't get any.

"I have talked with several aldermen about it and they say they will vote for one, but never for two," said Mr. Flanagan. "Alderman Dexter was one and Alderman Gray was another."

"Alderman Gray told me that he would favor two," said Mr. Killpartrick.

"He was talking straight to me; probably he was to you," said Mr. Flanagan.

Chief Hosmer said he had asked for a new engine for a year, but hadn't been able to get it. "If anything happens I shall hold you responsible," he said.

"The other night we had four engines out to that fire in Ayer City, and only the old worn out engine in Pawtucketville was left to protect the whole city. A new engine will cost $5250. If you spend $2000 on it, it will not be any better than when it first came here, and it was never much good. If $3000 is spent on it, it will be better than it ever was, although it will have the same old running gear."

Mr. Achin moved that a loan of $19,000 be recommended, to be divided as follows: $5500 for an auto combination fire patrol for Warren street; $5500 for an auto combination chemical and hose wagon; $5200 for an aerial truck and $3300 for fittings for the Centralville house. Mr. Killpartrick seconded the motion.

The motion when put was defeated. Messrs. Achin and Killpartrick for and Messrs. Adams and Flanagan against.

Mr. Killpartrick moved that a loan of $15,000 be recommended, to be divided as follows: $5500 for an auto wagon in Warren street, $500 for a hose carriage at the West Centralville house; $5200 for an aerial truck, and $3800 for fittings. It was not seconded.

Mr. Flanagan thought $5200 too much for an aerial truck. Chief Hosmer said a truck couldn't be purchased for less than that amount.

Questioned by Mr. Killpartrick, Chief Hosmer said it would not cost money for horses for the Centralville house, because, if the automobile wagon is purchased for the Warren street house, the horses there can be transferred. Chief Hosmer said he had heard Mayor Brown say that he would sign an order for as much as $20,000.

Chief Hosmer explained his flying squadron idea, which will be a fact when the auto combination wagon is installed in Warren street. He explained that with the flying squadron in shape the men from the Warren street house would arrive at the scene of the fire and would have the hydrants ready for hose attachment when the other companies arrived.

It was finally decided to appoint a committee of two to confer with the mayor. At 10 o'clock the meeting adjourned to next Tuesday afternoon at 2 o'clock.

FUNERALS

KIDDER—The funeral of Martha D. Kidder took place yesterday afternoon from her home in Tyngsboro, Rev. William Brown officiating. There was singing by a quartet composed of Miss Nellie Perham, Miss Belle Perham, Mrs. Frances Littlehale and Mrs. Cora Kable. The bearers were Charles Helt, Frederick Blanchard, John Robeson and A. P. Hadley. Burial was in the family lot in the Tyngsboro cemetery, under direction of C. M. Young.

GOULD—The funeral of Mrs. Mary Gould took place yesterday afternoon at her home in Pelham, Rev. Mr. Hoyle officiating. Burial was in the Centre cemetery, under direction of C. M. Young.

PAT SHEEDY, ART CONNOISSEUR AND GAMBLER, ILL IN NEW YORK

PAT SHEEDY

NEW YORK, May 29.—Patrick F. Sheedy, the oddest character connected with the gambling and sporting world in a century, is critically ill in New York. By a strange coincidence his old partner, "Parson" Davies, is also believed to be near death in Chicago. Sheedy has conducted gambling houses in New York, Chicago, Paris, London and Cairo, Egypt, and has made and lost many millions. When John L. Sullivan was in his prime and went half around the world on his memorable "knockout" tour Sheedy was his manager. Pat Sheedy's hobby, strangely enough is art, and at one time he owned a rare collection of valuable canvases. His biggest bid for fame came through the return of the Gainsborough picture, valued at $55,000, which was stolen in London in 1876 and returned to its owners in 1904 through Sheedy's instrumentality. This picture shows him with Murillo's "Magdalen," another rare picture which he once owned.

CONG. LORIMER

The Successor to Sen. Hopkins

CHICAGO, May 29.—William Lorimer, who will succeed Senator Hopkins of Illinois, is serving his sixth term in the lower house of congress. He is a native of Manchester, England, and came to America in 1870. He is forty-eight years old. When he was twelve

WILLIAM LORIMER

years old his father died, and the lad became a sign painter's apprentice. Later he was employed in Chicago packing houses and then became a street car conductor, graduating from that sphere into the real estate and general contracting business. Twenty years ago he was a power in ward politics. Personal magnetism, loyalty to his political friends and a keen knowledge of the game have kept him in the public eye ever since.

CREW ESCAPED

After Perilous Trip Over Floes of Ice

ST. JOHNS, N. F., May 29.—After their vessel the barkentine Electra, had been crushed in the ice floes a hundred miles off the coast Tuesday noon, the crew of [illegible] men were forced to take to their boats amid the [illegible] ice fields and arrived here last night after more than [illegible] hours of an ordeal which was pregnant with peril and during which they nearly lost their lives.

The Electra, [illegible] from Plymouth, Eng., was [illegible] from Oporto, Portugal, to St. Johns, with a cargo composed largely of [illegible].

When the crew landed here last night [illegible] weary and [illegible] [illegible] [illegible] their [illegible] the tale was told of their experiences.

[illegible] the blockade of ice—made [illegible] all through adverse winds or [illegible] [illegible] had been [illegible] [illegible] for several hours. When Captain [illegible] found his vessel in a [illegible] Boats were ordered ready, provisions were secured and the ship's papers taken.

The Electra was built in the island of Jersey, England, in 1854.

A FINE PROGRAM

Presented at the Riverside School

The children of the Riverside school in Wigginville presented a "Fairy Cantata" at the Lawrence Street P. M. church last night. The words of the cantata were by Miss Burbank, the principal of the school, and the drills were by Misses Leahey and Kane, teachers of the school.

The following was the program:

Scene I.

Characters:

Little Howard......... Howard Mulno
Howard's brother ......James Brown
Comrades: Willie Bowden, John Watson, George Porter, Raymond Wilde.
Choruses: "Across the Fields We Roam;" "Wandering."
Spring Poem,
Raymond Wilde, George Porter.

Scene II.—"Fairyland."

Characters:

Fairy Queen ....Grace Catherwood
Queen's Attendant ...Madeline Brown
Fairy .... May Grey
Fairies: Alice Dowrey, Lillian Dowrey, Dorothy Dillon, Marion Dillon, Sadie Bennett Bertha Adams, Edith Doole, Winifred Teal, Crystal Perkins, Ida Olson, Lillian Blowen, Louise Ramsden, Grace Johnson, Lillian Chadwick Eveline Gendreau, Minnie Iatson, Lilla Bell.

Scene III.

Competition Between Fairies and Children.
Fairies: May Pole Dance.
Children: Song, "Lorelei."
Fairies: Fairy Dance.
Children: Mechanical Dolls' Dance.
Fairies: Song, "Sweet and Low."
Children: Wand Drill.
Fairies: Fairy Song.
Children: Recitation, "Legend of the Rainbow."
Stuart Dickson.
Fairies: Gnome Dance.
Children: Song, "Hearts and Homes."
Fairies: Recitation: "The Wise Fairy."
Madeline Brown.
Children: Flower March.

Scene iv.

"Fairyland." Same as Scene II.
Howard's Mother....Blanche Winchell
Song, "The Holy City."
Blanche Winchell.
Fairy Queen awards Howard to his mother.
Finale, "The Blue Sky."
Fairies and Children.

Maypole Dance—Grace Johnson, Edith McKinnon, Alice Dowrey, Lillian Dowrey, Evelina Gendreau, May Ramsden, Olivette Labeau, Louise Ramsden, Dorothy Dillon, Crystal Perkins, Lena May Bowden, Lillian Chadwick, Edith Jelly, Bernice Gagnon, Emily Mulno, Minnie Ianson, Eunice Allen, Maude Allen, Bertha Adams, Violet Bell.

Fairy Dance—Edith D[illegible], Winifred Teal, Madeline Brown, Mar[illegible] Dillon, Lillian Blowers, Ida Olson, Edith Swanson, Ruth Strowbridge, Mary McCullouch, May Gray, Ethel C[illegible], Lilla Bell, Sadie Bennett, Mildred Pringle, Winnie M[illegible], Bertha W[illegible].

Mechanical Doll Dance—[illegible] Palmer, Cecilia Ortel.

"Sweet and Low," Sadie B[illegible], soprano; Marion Dillon, second soprano; Willie Stockton, alto.

Wand Drill—George Porter, Raymond Wilde, George [illegible], Edward Conway, Joseph [illegible], Andre Bjorkman, Willie St[illegible].

Flower March—Edith [illegible], Eddie Johnson, Winifred Teal, W[illegible] Gould, Mildred Manning, [illegible] Hodson, Florence Bailey, [illegible], Bertha Cooper, Arthur [illegible], Vera Pitt, James Allen.

Accompanists were Mrs. Mary Dunn and Miss Alice Leahey.

MATRIMONIAL

United in marriage in this city, May 28, at the residence of Rev. Mr. Tompkins, Mr. Alphonse Tr[illegible] and Miss Anna Marr. The couple were unattended.

Real Facts About the Hair

The air is full of floating dust, dirt and disease germs, which get into your hair. There is a natural oil on your head that holds the dust fast, and in a short time you have dandruff, itching scalp and falling hair. The pores in your scalp are stopped up, the hair roots get no nourishment, and then your hair begins to fall out. Cleanliness is the only thing needed. Tonics, renewers, invigorators, and hair growers do not and can not remove the dirt that causes the trouble. You need Birt's Head Wash, which will put the hair and scalp in a healthy, natural condition, so that faded, lifeless hair resumes its natural color. Birt's Head Wash is equally good for light or dark hair, as it is not a dye. The hair of all who use Birt's Head Wash takes on a soft, silky gloss and sheen that every man and woman so much admires. There is no alcohol in it, as alcohol is said to make hair turn gray prematurely. Birt's Head Wash is made of Refined Soap, Cochin Cocoanut Oil, White of Eggs, Glycerin and Salicylic Acid. There are no better things than these known for cleansing the hair and scalp, and any doctor or druggist will tell you so if you ask him. Beware of using common soaps and shampoos. They often contain too much alkali, and that is one of the most harmful things you can put on your head. Even if you did wash your head or have a shampoo yesterday, fill the basin with lukewarm water tonight, and wash your head and hair with Birt's Head Wash. You probably thought your head was clean, but you'll be surprised to see what Birt's Head Wash has rid you of. All who read this should make this test.

32

CHILD POISONED

By Tablets Found in the Street

Little Eva Dery, two year old daughter of Mr. and Mrs. Arthur Dery of 78 Arch street, swallowed a tablet of bichloride of mercury containing seven and a half grains, yesterday, and is now in a critical condition.

The accident happened about 5 o'clock, the tablet having been given the little girl by her sister, who had picked it up in the street. The sister had found two of the tablets in the street and, thinking they were candy, ran into the house and gave one to Eva, while she kept the other.

When it was found that the little child had taken the poison Dr. Lamin was summoned. What saved the little one's life is that bichloride of mercury is a violent emetic and acts at once as its own antidote, persons having swallowed it beginning at once to vomit profusely. The amount contained in the tablet was enough in itself to have killed the child several times, the usual dose administered to adult patients for medical purposes being only one-tenth of a grain.

BILLERICA

The board of selectmen and engineers of the fire department met in joint session in the town hall Wednesday night. The meeting was for the purpose of discussing the affairs of the fire department, the principal object being the reduction of the fire company at North Billerica.

The company at the North village has had 20 men while the company at the Centre has been limited to 16 men. After considerable discussion it was voted to reduce the North Billerica company to 16 men.

A pleasing entertainment was held last night by the members of the Nineteen Hundred club at the town hall.

The entertainment was provided by Mr. and Mrs. Edwin M. Whitney, who have been heard in this town before; Miss A. Amy Hosmer of Billerica, pianist, and Miss Lamson, vocalist, of Boston.

After the first number on the program, which was a well given selection by Miss Hosmer, Mrs. Whitney gave in her usual clever manner a reading entitled "Old Mother Goose."

A solo by Miss Lamson was the next number, after which Mr. and Mrs. Whitney presented two scenes from "The Hunchback." Mr. Whitney later appeared and chose for his number a selection from Dickens' novel "David Copperfield," entitled "David Falling in Love with Dora." He responded to two encores, his last reading being the recitation, "Old Ironsides, or a Leap for Life."

James Sullivan, employed in the carding room of the Talbot mills, lost the index finger of his left hand yesterday in a carding machine. He was attended by Dr. O'Donnell and later taken to St. John's hospital where the injured member was amputated.

TORPEDO BOAT DESTROYERS

WASHINGTON, May 29.—Bids for the construction of five torpedo boat destroyers authorized by the last appropriation bill were opened at the navy department today. The vessels are to be of 740 tons trial displacement and will have a speed of about 30 knots. It is probable that all the boats will be constructed on the Atlantic coast. They will be equipped with turbine engines and will burn oil.

If you want help at home or in your business, try The Sun "Want" column.

NOTICE

We wish to announce that the Millinery Business owned by us in the Colonial building, Lowell, and known as the R. M. Cloos Millinery Department, will after June 1st, occupy the same space and will be known as The Hodson Millinery Parlors. Commencing Tuesday, June 1st, we will hold a Special Sale of all our Trimmed Hats. One hundred hats priced at $5, $7 and $8 for $2.98.

THE HODSON CO.

Boston, Taunton and Lowell, Mass., and Newport, R. I.

Rheumatism Permanently Cured

Mr. Corcoran Has Been Taking Medicines For Forty Years, He Did Not Get Any Relief Until He Began Taking Dr. Grady's Pure Malt and Rye.

I am a veteran of the war of [illegible] and have been a great sufferer of rheumatism for a number of years and Dr. Grady's Pure Malt and Rye has done more good for me than all the medicines that I have taken in forty years. I am now seventy-[illegible] years old.

Very truly,

WILLIAM CORCORAN,

[illegible] St.,

Lowell, Mass.

Guaranteed under the U. S. Food and Drug Laws.

DR. GRADY'S PURE MALT and RYE

50c BOTTLE—At All Lowell Druggists.

If

You want to really enjoy your Boston newspaper, be sure to read the Boston Globe.

The Boston Morning Globe,

The Boston Evening Globe,

The Boston Sunday Globe.

All

Contain the best news reports, a Famous Gem of Prose, Good Stories, a good Poem, a Household Page and Special features of interest to all the members of the family.

See

Your newsdealer tomorrow and have the Boston Globe delivered at your home every day.

The thousands of new readers now taking the Boston Globe are all delighted with the paper.

Why Overheat Yourself?

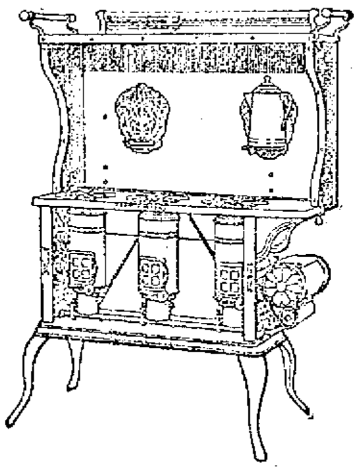

Much of your summer pleasure depends upon having a cool and comfortable kitchen. Why not be prepared for hot days before they come.

Ask your dealer to show the New Perfection Wick Blue Flame Oil Cook-Stove. It's a wonder.

Does the work of your big range in every particular; but has this great advantage over it, that it never heats the kitchen.

The *CABINET TOP* is *another* feature of the

New Perfection Wick Blue Flame Oil Cook-Stove

Has a spacious top shelf for holding dishes and for keeping food warm after it is cooked. Also has drop shelves for holding small utensils, and is fitted with racks for towels. No other stove approaches the "New Perfection" in convenience, comfort and simplicity.

Made in three sizes. Can be had with or without Cabinet Top. At your dealer's, or write our nearest agency.

The **Rayo Lamp** is a center draft lamp of great illuminating power. Suitable for living room, dining room or parlor. Free from all objectionable features—a splendid family lamp. If not with your dealer, write our nearest agency.

STANDARD OIL COMPANY
(Incorporated)

BE CLEAN OUTDOORS AS WELL AS INDOORS. WE OFFER A SPECIAL BARGAIN IN

Garbage Cans

TWO SIZES

Small size 58c Regular price 75c
Large size 69c Regular price 85c

This is a special price applying to this lot of 100 cans and cannot be duplicated. You can't afford not to buy one.

THE THOMPSON HARDWARE CO.

254-256 Merrimack Street.

TRAINS TO AND FROM BOSTON

SOUTHERN DIV.

To Boston. Lve.	To Boston. Arr.	From Boston. Lve.	From Boston. Arr.
5.46	6.50	6.30	7.26
a6.27	7.41	7.53	8.55
s5.44	7.53	8.15	9.01
6.49	7.30	9.00	9.35
7.01	8.00	10.00	10.57
7.22	8.05	10.21	11.34
b7.31	8.50	11.30	12.07
7.44	8.35	12.00	12.56
8.59	9.40	1.00	1.37
b9.27	10.55	2.00	3.02
9.33	10.19	3.00	3.37
10.45	11.40	b3.51	5.02
11.38	12.20	s4.14	5.35
12.19	1.00	5.00	5.37
1.46	2.30	b5.21	6.23
2.41	3.33	5.38	6.28
3.57	4.40	b5.51	7.01
4.28	5.30	s6.14	7.30
5.20	6.15	7.30	8.08
6.10	7.19	8.30	9.08
6.28	7.10	10.30	12.14
7.52	8.35	11.20	12.16

WESTERN DIV.

To Boston. Lve.	To Boston. Arr.	From Boston. Lve.	From Boston. Arr.
6.50	7.55	z7.00	8.10
8.04	8.55	9.25	10.35
9.50	10.50	10.46	11.42
10.55	11.55	11.50	12.53
12.00	1.05	2.35	3.20
3.10	4.14	3.30	4.30
4.23	5.25	4.50	5.56
5.56	6.12	6.02	7.03
7.00	8.00	6.35	7.45
9.35	10.38	9.35	10.31
		*11.25	12.21

*Runs to Lowell Saturdays only.
a Via Lawrence Junction.
b Via Bedford.
s Via Salem Jct.
z Via Wilmington Junction.

SUNDAY TRAINS

SOUTHERN DIVISION

6.40	7.30	9.00	10.00
7.22	8.05	10.00	10.37
8.48	9.40	11.30	12.07
9.20	10.16	1.00	1.37
10.30	11.34	5.01	6.02
2.25	3.27	7.30	8.09
5.24	6.09	8.30	9.18
6.28	7.20	9.00	10.02
7.52	8.35	10.29	11.35

SUNDAY TRAINS

WESTERN DIVISION

8.20	9.24	8.00	9.05
12.10	1.15	12.00	1.06
3.50	5.00	2.15	3.23
5.45	7.00	3.30	4.40
8.50	10.02	5.20	6.38
		8.40	9.47

LOCAL NEWS

Commercial Printery, Tobin's.

Quinn, the Electrician. Tel. 1865-2.

Undertaker Finnegan, Davis sq. Tel.

Dr. Walker, dentist, Central block.

J. F. Donohoe, Donovan bldg., real estate and insurance. Telephone.

Teeth extracted without pain by the Obtundine system of painless dentistry. Dr. Gagnon, 466 Merrimack st.

ROOMS TO LET

A suite of three nice rooms in the Harrington Building, 52 Central street, over T. C. Lee & Co.'s insurance offices especially adapted for dress-making parlors or other light business. Rent very reasonable to responsible parties. For particulars inquire at The Sun office.

CHESS ASSOCIATION

BOSTON, May 29.—The annual business meeting and championship tournament of the New England Chess association was held in the rooms of the Boston chess club today. The election of officers and other business matters occupied the forenoon while in the afternoon players representing the seven districts, one from each of the New England states and one from metropolitan Boston met at the boards to compete for championship honors.

CIRCUS

—LOWELL—

Friday, June 11

RINGLING BROS WORLD'S GREATEST SHOWS

UNEQUALED IN SIZE, QUALITY AND HONEST CHARACTER

BIG, SIX-FOLD CIRCUS

CAPITAL INVESTED $3,500,000

85 RAILROAD CARS

1280 PERSONS

650 HORSES

108 Cage Zoo

DOUBLE AUTO SOMERSAULT

375 Circus Artists 200 of Them Imported From Abroad

60 Acrobats and the 12 Lorch Family

60 Aerialists and the 10 Flying Jordans

60 Riders the Rennos and Daisy Hodgini

50 Clowns, the World's Funny Men

BIGGEST ARENIC SHOW IN THE WORLD.

THE SAXON TRIO

STRONGEST OF ALL EARTH'S STRONG MEN

BIGGEST MENAGERIE ON EARTH.

Every Morning at 10 o'clock

BIG, NEW, GLORIOUS, RICH AND GORGEOUS

FREE STREET PARADE 3-MILES LONG

MOST OPULENT OPEN AIR SPECTACLE EVER BEHELD. POSITIVELY THE PERFECTION OF PUBLIC PAGEANTS.

All Kinds of TRAINED WILD ANIMALS

Schuman's Wonderful Horse Circus Seen Now for the First Time in America

THE GREAT SCHUMANN HORSES

THE SEVEN ELEPHANTS

One 50c. Ticket Admits to Everything

CHILDREN UNDER 12 YEARS, HALF PRICE

Doors Open at 1 and 7 P. M.

Performance Begins at 2 and 8 P. M.

Admission tickets and numbered reserved seats will be on sale show day at Ellingwood & Co's Drug Store, 67-69 Merrimack st., at exactly the same price charged in the regular ticket wagons on the show grounds.

GO TO LAWRENCE

Local French Societies Attend Review

Gardes Frontenac and St. Paul of this city will go to Lawrence tomorrow to attend the annual review of the second regiment of the French-American Volunteer brigade of New England. The guards composing

CAPT. ALBERT BERGERON, Garde Frontenac.

the second regiment of the brigade are the Lowell, Lawrence, Salem, Haverhill and Amesbury guards, and they are 10 in number. Two more Lowell guards, the Garde Jacques Cartier and the Garde Franco-Americaine, are soon to become affiliated, making this number twelve.

Preceding the review, which will be held on the Lawrence common, in the afternoon, the election of new regiment officers will take place in the forenoon at the Monument National. It is expected that two Lowell men at least, Capt. Albert Bergeron and Lieut. Horace E. Desilets of the Garde Frontenac, are slated for honors, both held posts on the last regimental staff elected.

IRISH LEAGUE

ARRANGEMENTS FOR FUTURE MEETINGS

Tomorrow the committee of the United Irish league in charge of the recent entertainment will meet to settle up its affairs and arrange for a meeting on the following Sunday at which there will be a speaker, a musical program and regular business meeting at which the summer excursion will be discussed.

FUNERAL NOTICE

BREAR—Died, in this city, at 13 Crowley street, May 28, Mrs. Hannah Brear, aged 80 years, 2 months and 1 day. Funeral services will be held Sunday afternoon at her late residence, 13 Crowley street at 2.30 o'clock, to which friends are invited. Undertaker Albert H. Bixby in charge.

POCKETBOOK containing sum of money lost. Suitable reward if returned to 107 Merrimack st., room 9, top floor.

Opening Games

INDEPENDENT BASEBALL

Lowell Athletic Association, Spalding Park

LYNN vs. LOWELL A. A.

May 31, (Memorial Day) Two Games

10 a. m., 3.15 p. m. Admission, gentlemen 25c, ladies free. Grand stand free.

THEATRE VOYONS

Today

Cartouche
Two Memories
Eloping With Auntie
And Several Others

Those Unequalled Musical Features

TEN CENTS—THAT'S ALL

BASEBALL

Lowell Americans vs. Y. M. C. A.

MEMORIAL DAY

WASHINGTON PARK

3 O'Clock Admission 25c

STAR THEATRE

Merrimack street Opp. City Hall

TODAY—Geo. Georgalas, Rifle and Pistol Champion of the world; Miss Florence Abbott, Soubrette.

2 to 5. SEATS 5c 7 to 10

Hathaway's Theatre

SACRED CONCERT

Sunday, 2.30 and 8.15 p. m.

Popular Prices Good Local Talent

ACADEMY THE BIG PICTURE SHOW

PICTURES—SONGS—VIEWS

Shows daily, 2 to 5, 7 to 10.30. Continuous show Saturday. Admission [illegible] including a good seat. Reserved [illegible] cents extra.

Amateurs Friday night. [illegible] at the box office.

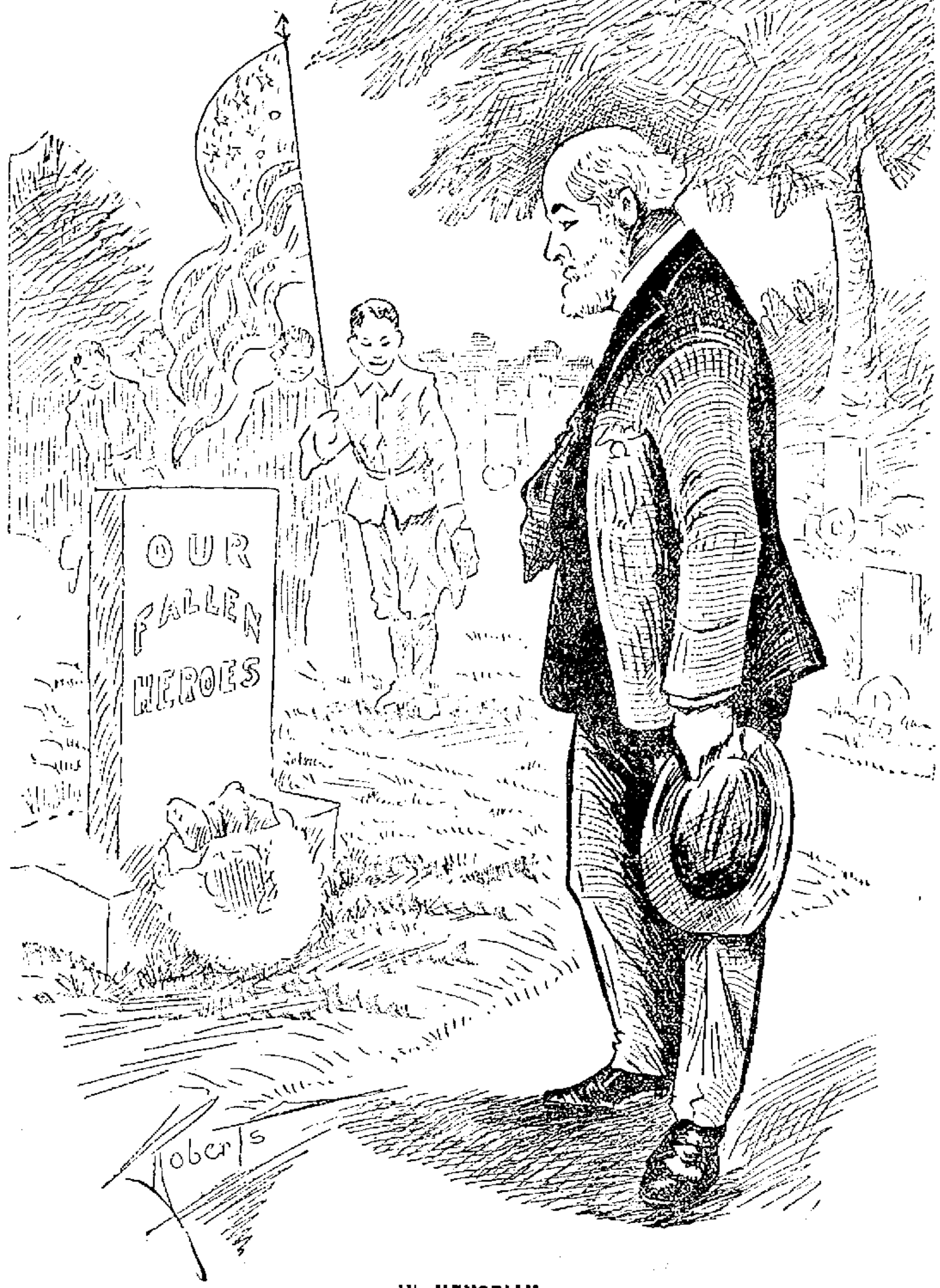

IN MEMORIAM.

No more shall the war cry sever,
Or the winding rivers be red;
They banish our anger forever
When they laurel the graves of our dead.
Under the sod and the dew,
Waiting the judgment day,
Love and tears for the blue,
Tears and love for the gray.

SHOT HIS DAUGHTER

American Then Committed Suicide in a Paris Cafe

PARIS, May 29.—The name of the American who last night shot his daughter in the heart at a Parisian cafe and then committed suicide was David Henderson, a native of New York. His victim was his eldest daughter, Vera. The family has a son in New York named Rene. Mr. and Mrs. Henderson and their children arrived in Paris from the United States last Monday. They crossed on one of the German liners and upon arriving here moved into an apartment at 23 Rue D'Artois.

Mr. Henderson was rich and had lived in Paris almost continuously for the past twenty-five years. He was popular but eccentric and oftentimes despondent.

The coroner has decided that no autopsy is necessary and has rendered a verdict of homicide in a fit of temporary insanity. The bodies of Mr. Henderson and his daughter will be taken to Geneva, Switzerland for burial in the vault of Mrs. Henderson's family. Mrs. Henderson and the surviving daughters are prostrated with grief.

The family went last night to dine at the Pere Tranquille, a typical restaurant in the market quarter celebrated for its good cooking. The Hendersons often dined at this place and the repast last night was particularly gay. Today the father with his youngest daughter Gladys had intended leaving Paris for his yearly visit to one of the Austrian health resorts. Mrs. Henderson and the other daughters were going to the family chateau at Villers-Cotterets. As they were preparing to leave the restaurant, Mr. Henderson complained of a choking sensation. The governess opened a window and Mr. Henderson sat for a few minutes with his elbows on the window still looking out into the street. Then suddenly and without warning he pumped up and began firing in the direction of his family, using a hammerless automatic pistol. When he saw Vera, his favorite daughter, fall and heard the screams of consternation of his wife and other daughters, he rushed forward and stood for a moment looking down at the bleeding and dying girl. He then placed the revolver to his own temple and fired the shot that ended his life. He fell dead across the body of his daughter. Vera, who had been hit once in the neck and once in the breast lived only a few minutes. She was a beautiful fair-haired girl and Mr. Henderson was deeply devoted to her.

MEMORIAL DAY

Continued

Headquarters for the day will be established at Hale, corner of Lincoln street, where commanders of organizations participating in the parade will promptly report upon arrival.

As arranged by the general committee, Posts 42, 120 and 185 will form on John street, with the right resting near Merrimack street, at 2.15 o'clock p. m.

At 2.30 o'clock the three posts and Farragut camp, Sons of Veterans, in street cars, will be conveyed to Lincoln square, and participate in the ceremony of unveiling the monument erected to the memory of our martyred president, Abraham Lincoln.

The American band will report to Capt. Philip McNulty, Co. M, 9th regiment, Mass. Infantry, at the armory, Westford street, at 2.15 o'clock. Its position in the column during the parade will be at the head of the battalion of militia. After the column is dismissed it will return to the armory with the battalion.

The Lowell Military band will report at High School Annex, Paige street, at 2 o'clock; and at the close of ceremonies at Lincoln square they will report to Commander Flanders, Post 120. After dismissal of the column, it will accompany Post 185 to its headquarters, Cook & Taylor's hall, Central street.

Commanders of militia companies will report with their commands to chief marshal at Lincoln square at 2.45 o'clock p. m.

Col. J. H. Gilbride of High School regiment will report with his command at the same time and place.

Line will be formed on Chelmsford street, with the right at Shaw street, in the following order: American band, Battalion of Militia, High School regiment, Post 42, Lowell Military band, Post 120, Post 185, Spanish War Veterans, Sons of Veterans, carriages.

The formation at Lincoln monument will be in squares, the High School regiment will form the centre square, the G. A. R. posts, Lowell Military band, Spanish War Veterans and Sons of Veterans will form the inner, and the American band and militia the outer. Commanders of companies will insist that strict silence and steadiness in the ranks be maintained during the ceremonies at the monument.

Drivers of carriages conveying guests and disabled comrades will form single column on three sides of the square, the leading carriage on Hale street, at Lincoln street. During the parade they will [illegible] double column.

The formation on the march will be, wherever practicable, as follows:

E. A. THISSELL
Commander of Post 42, G. A. R.

Armed escort in column of companies, all others in column of fours.

At the conclusion of ceremonies at the monument, the column will move over the following route: Chelmsford, Thorndike, Middlesex, Central, Merrimack and Moody streets to Monument square, where the usual ceremonies will be observed. The Grand Army, Spanish War Veterans and Sons of Veterans will take post on the sidewalk surrounding the square close to the [illegible] the escort will halt at Tremont street.

At the conclusion of ceremonies at Monument square the column will be re-formed, and, moving through Tremont and Merrimack streets, will be reviewed by His Honor, the mayor, and city council at city hall, and by chief marshal at Dutton street and dismissed.

Memorial Services

Memorial services will be held at the First Congregational church tomorrow afternoon at 3 o'clock in honor of the departed comrades, by Posts 42, 120 and 185 of the Grand Army of the Republic.

M. M. Cowdrey, commander of Post 185, is chairman of the committee in charge of the services and, and Alderman John W. Wainwright will be the orator of the day, while J. Avison Baker is to be the musical director. Music will be furnished by Mrs. W. H. Pepin, soprano, with full choir of the First Baptist church, assisted by the American orchestra, Emil J. Borjes leader.

The program is as follows:

Hymn, "Onward Christian Soldiers," by full choir, audience and orchestra

Onward, Christian Soldiers,
Marching as to war,
With the cross of Jesus,
Going on before.
Christ, the Royal Master,
Leads against the foe;
Forward, into battle,

JOHN W. WAINWRIGHT,
Orator of the Day.

See, His banners go.

Chorus:

Onward, Christian Soldiers,
Marching as to war,
With the cross of Jesus
Going on before.

[illegible] mighty army
Moves the church of God;
[illegible] we are treading
[illegible] the saints have trod.

We are not divided,
[illegible] body we,
[illegible] in hope and doctrine,
[illegible] charity.—Chorus.

Crowns and thrones may perish,
Kingdoms rise and wane,
[illegible] the church of Jesus
[illegible] will remain.
[illegible] hell can never
[illegible] that church prevail.
We have Christ's own promise,
And that cannot fail.—Chorus.

[illegible]
[illegible]
[illegible] your voices,
[illegible]
[illegible]
[illegible] King,
[illegible]
[illegible]—Chorus.

S[illegible] by the American orchestra.

E. J. Borjes, Leader.

Reading of Scriptures,
Rev. Benj. A. Willmott.

Anthem, "Cover Them Over With Beautiful Flowers." .... Gabriel
First Baptist choir and American orchestra.
J. Avison Baker, Director.

Invocation,
Rev. E. Victor Bigelow.

Roll of the Dead.

Quartet: "Sleep, Comrades Sleep," Marshall
Mrs. W. H. Pepin, Mr. John A. Wilby, Miss Elizabeth Parkinson, Mr. Henry Hardy.

President Lincoln's Address, at Gettysburg Nov. 19, 1864.
Read by Rev. Charles T. Billings.

Prayer,
Rev. J. M. Craig.

Solo, "There is a Green Hill Far Away" .... Gounod
Mrs. Pepin and Full Orchestra.

Remarks By His Honor, the Mayor, George H. Brown.

Choir, "American Hymn," ..... Kellar
Solo, Henry Hardy.

Oration,
Alderman John W. Wainwright.

America.
Read by Rev. Selden W. Cummings.
Sung by the choir and audience with orchestral accompaniment.

My country! tis of thee,
Sweet land of liberty,
Of thee I sing;
Land where my fathers died,
Land of the pilgrim's pride,
From every mountain side,
Let freedom ring.

My native country! thee,
Land of the noble free,
Thy name I love;
I love thy rocks and rills,
Thy woods and templed hills,
My heart with rapture thrills,
Like that above.

Let music swell the breeze,
And ring from all the trees
Sweet freedom's song;
Let mortal tongues awake,
Let all that breathe partake,
Let rocks their silence break,
The sound prolong.
Our father's God! to Thee,
Author of liberty!
To Thee we sing!
Long may our land be bright,
With freedom's holy light;
Protect us by Thy might,
Great God, our King.

Benediction.
Rev. Nicholas Whitaker, D. D.

Postlude.
Orchestra.

SOCIAL AND FRATERNAL

The regular weekly meeting of Passaconaway tribe of Red Men was held last night, Sachem George R. Caldwell presiding. Considerable business was transacted during the evening, and it was announced that at the next meeting the adoption degree will be conferred on one paleface. Remarks were made on the tribe's progress and prosperity by P. S. Leonard F. Steele, and Geo. O. Spalding and by visiting chiefs. At the close of the meeting, the loft of haymakers held its monthly meeting. Chief Haymaker George E. Sutherland on the haystack. Three applications were received, two candidates initiated, and the degree staff performed the ceremony in a very creditable manner. K. of S. George E. Wilkins was in charge of the electrical effects. The incoming National Chief Haymaker W. S. Tuttle of New Haven, Conn., requests this association to submit the name of a past chief haymaker for appointment as deputy national chief haymaker. P. C. H. James H. Hickey was chosen. The stewards reported the loft's finances and goods and effects in an excellent condition. At the close steamed clams were served with all the fixings. A vocal entertainment was also given P. C. H. L. F. Steele, piano accompanist.

The Lowell Association of Stationary Engineers met last night in their hall and listened to an instructive lecture by H. B. Kenyon of Philadelphia on gas producers, their operation and the management when used in connection with gas engines. The association is making preparations for the annual state convention to be held in Springfield in July, and delegates to attend the same will be elected at the first meeting in June.

CHARITY BOARD

Wants Opinion on Care of Alcoholics

One of the latest requests for an opinion by the city solicitor comes from the board of charity. The board wants his opinion as to whether or not the charity department should care for alcoholic cases sent to the farm from the police station.

Asked today if he had submitted his opinion relative to the right of the city council in the matter of Supt. Moffatt's pension, City Solicitor Duncan said that he would not have it ready before Tuesday of next week.

CUNARD LINE

Steamers Lusitania and Mauretania, the largest, fastest and finest steamships in the world, sailing from New York for Queenstown and Liverpool, making the passage in less than five days.

For rates, dates of sailing and other information inquire at the local agency.

Murphy's Ticket Agency

18 APPLETON STREET,

Opp. Postoffice.

Travellers' checks and money orders issued on all foreign countries for the full dollar or its equivalent.

CURTIN & SPILLANE

Plumbers, Steam and Gas Fitters

Estimates Cheerfully Given

26 ANDOVER ST. Tel. 2423

Residence Tel. 1911 Garage Tel. 1302

Sight Seeing, Club Parties, Weddings, Local or Out-of-Town Parties taken out at short notice.

"ENJOY A JOY RIDE"

Two Seven Passenger Touring Cars, 54 H. P., Stevens-Duryea.

Fully Equipped with all Modern Accessories. Competent Chauffeurs.

MODERATE RATES

EDMOND H. MERCIER, 141 Cabot Street, LOWELL, MASS.

HEADQUARTERS

FOR FOREIGN AND DOMESTIC FRUITS. NONE BUT THE BEST OF EVERYTHING IN THE FRUIT AND CONFECTIONERY LINE. OURS ARE ALL CAREFULLY SELECTED AND YOU CAN ALWAYS GET THE FINEST OF EVERYTHING IN FOREIGN AND DOMESTIC FRUITS, NUTS, CANDIES AND SODA.

Killpartrick

MERRIMACK SQUARE

THE CHOICE OF A GOOD SMOKER'S CIGAR,

Dowd's Honest Ten

New Hampshire Electric Railways

Summer Schedule In Effect May 29

Cars leave Merrimack square for Haverhill, Lawrence and Canobie Lake Park at 15 and 45 minutes past each hour. First car 5.45 A. M. Last car 10.15 P. M.

Canobie Lake Park, Sunday, May 30

TWO FREE CONCERTS BY THE WALTHAM WATCH CO. BAND
John M. Flockton, Conductor.

Attractions of All Kinds

Bowling Alleys, Crystal Maize, Dancing Pavilion, Boats and Canoes.
Merry-Go-Round, Penny Arcade, and Many Others.

VISIT THE BEST PARK IN NEW ENGLAND.